



US00D375527S

United States Patent [19] Keogh

[11] Patent Number: **Des. 375,527**

[45] Date of Patent: ****Nov. 12, 1996**

[54] **DISPLAY DEVICE**
[76] Inventor: **Christina B. Keogh**, 983 Juliet La.,
Arnold, Md. 21012

1,897,918 2/1933 Wagehals 40/421
2,473,049 6/1949 Beldsoe, Jr. 40/421
2,573,625 10/1951 Swart 40/421
3,181,261 5/1965 Swartz 40/421

[**] Term: **14 Years**

Primary Examiner—Marcus A. Jackson

[21] Appl. No.: **39,517**

[57] **CLAIM**

[22] Filed: **May 30, 1995**

The ornamental design for a display device, as shown and described.

[52] U.S. Cl. **D20/31**

[58] **Field of Search** D20/10, 31, 32,
D20/33, 99; 40/1, 124, 124.1, 124.2, 124.4,
421

DESCRIPTION

FIG. 1 is a front elevational view of display device, my new design;
FIG. 2 is a rear elevational view thereof;
FIG. 3 is a left side elevational view thereof;
FIG. 4 is a right side elevational view thereof;
FIG. 5 is a top plan view thereof, with the broken line showing for illustrative purposes only and forming no part of the claimed design; and,
FIG. 6 is a bottom plan view thereof.

[56] **References Cited**

U.S. PATENT DOCUMENTS

D. 136,585 11/1943 Kincannon D20/31
D. 144,381 4/1946 Holmes D20/31
D. 197,427 2/1964 Jones et al. D20/31
D. 197,591 3/1964 Steppe D20/31
D. 199,471 10/1964 Zelbow D20/31
1,286,380 12/1918 Matthews 40/421

1 Claim, 3 Drawing Sheets

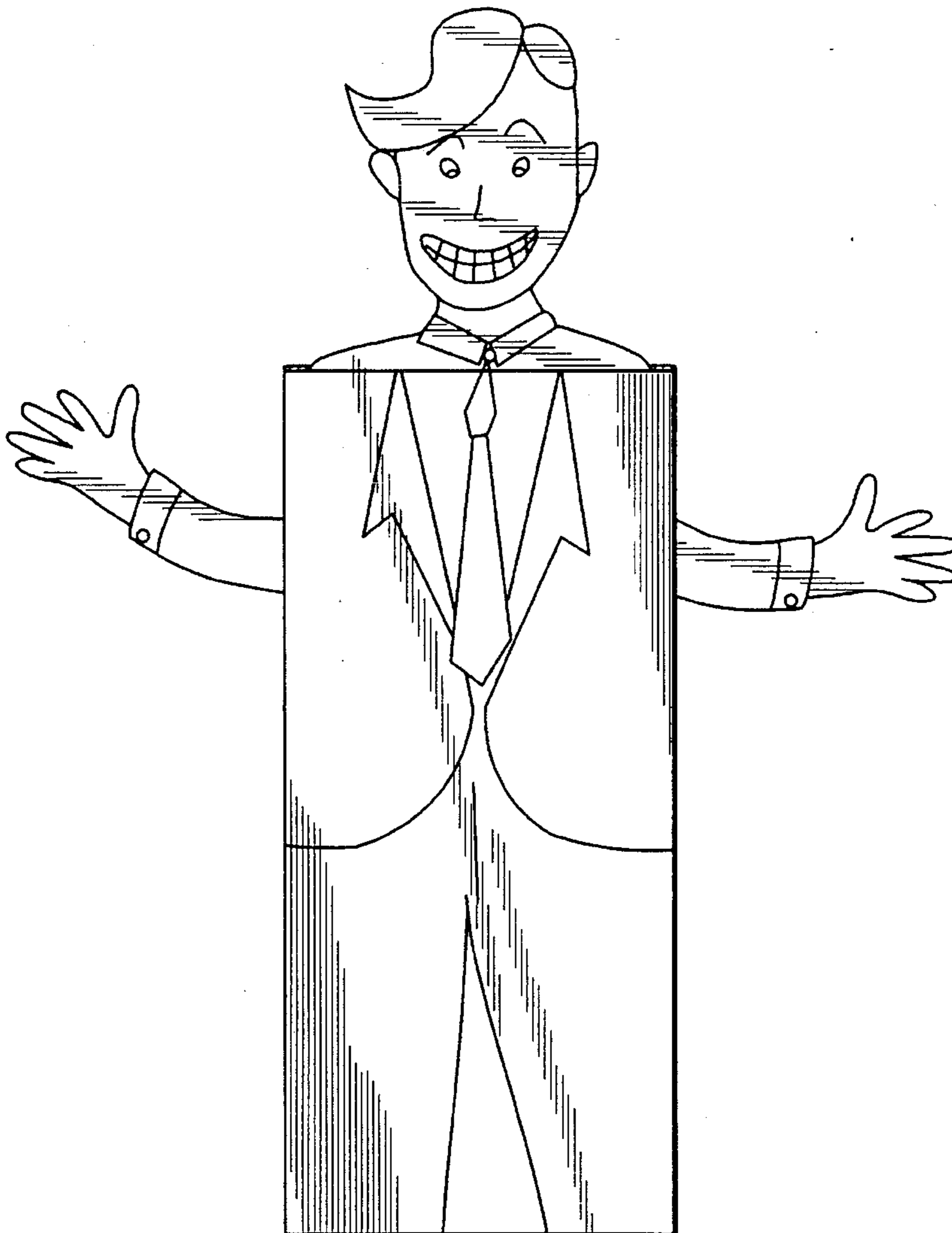

FIG. 1

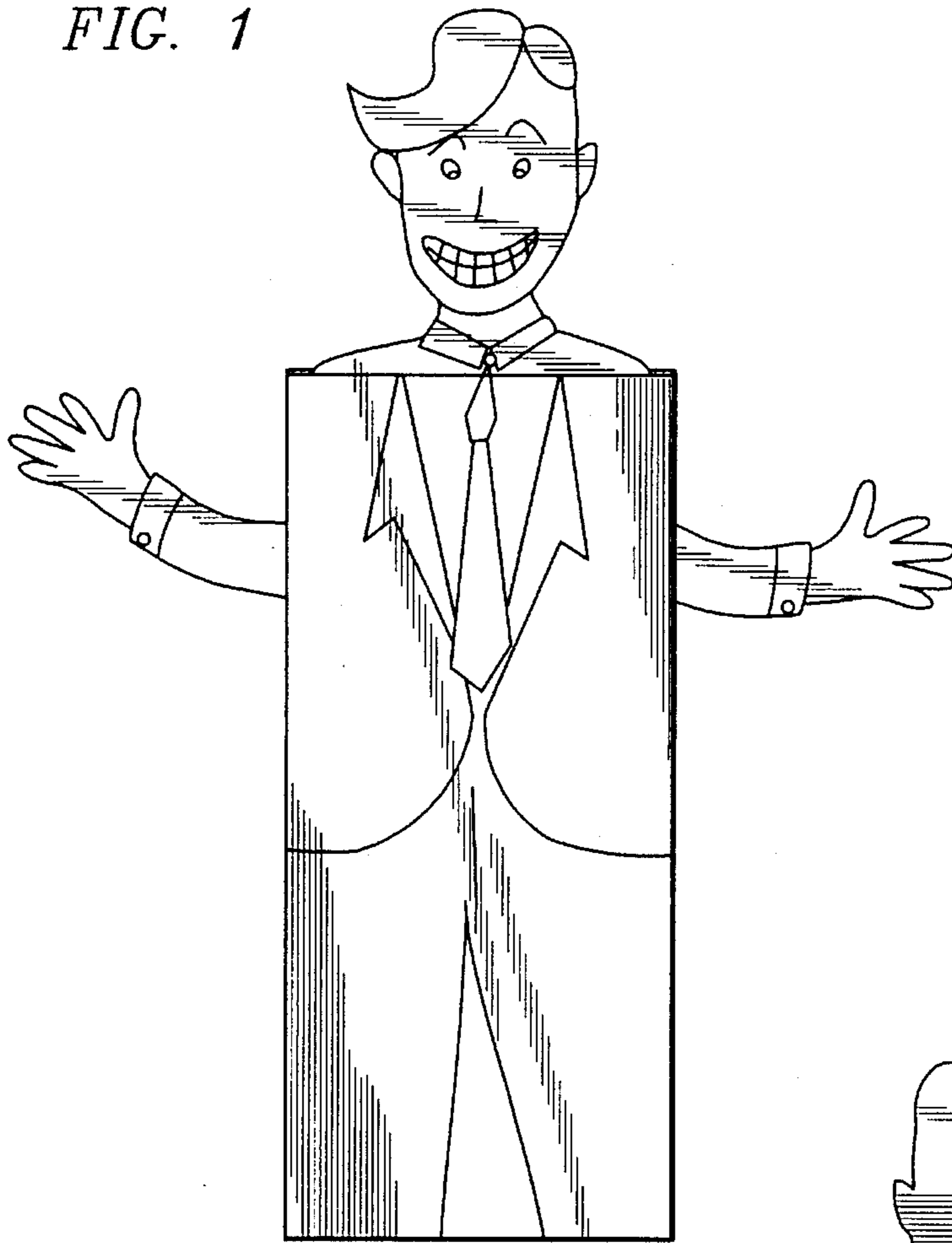

FIG. 2

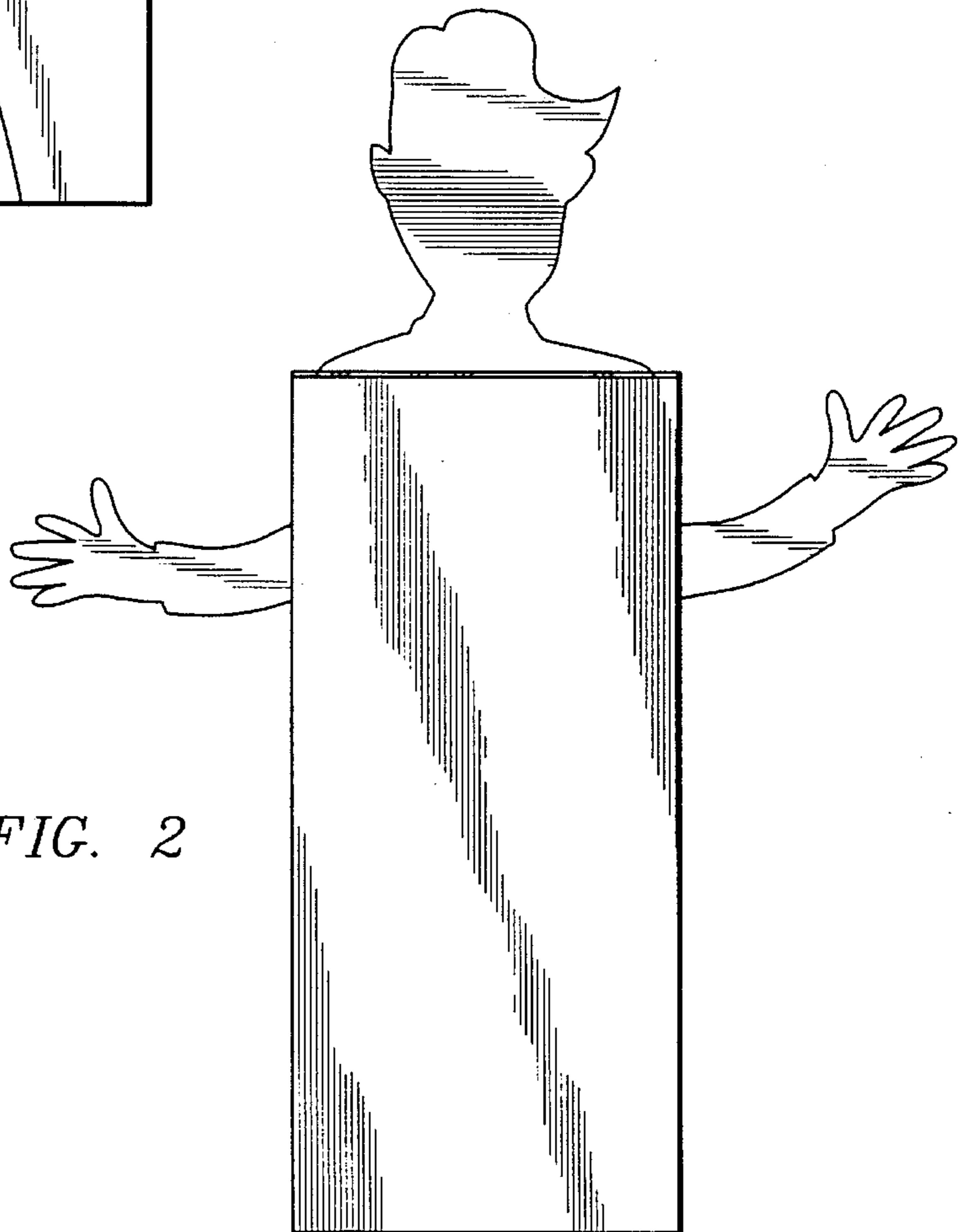

FIG. 3

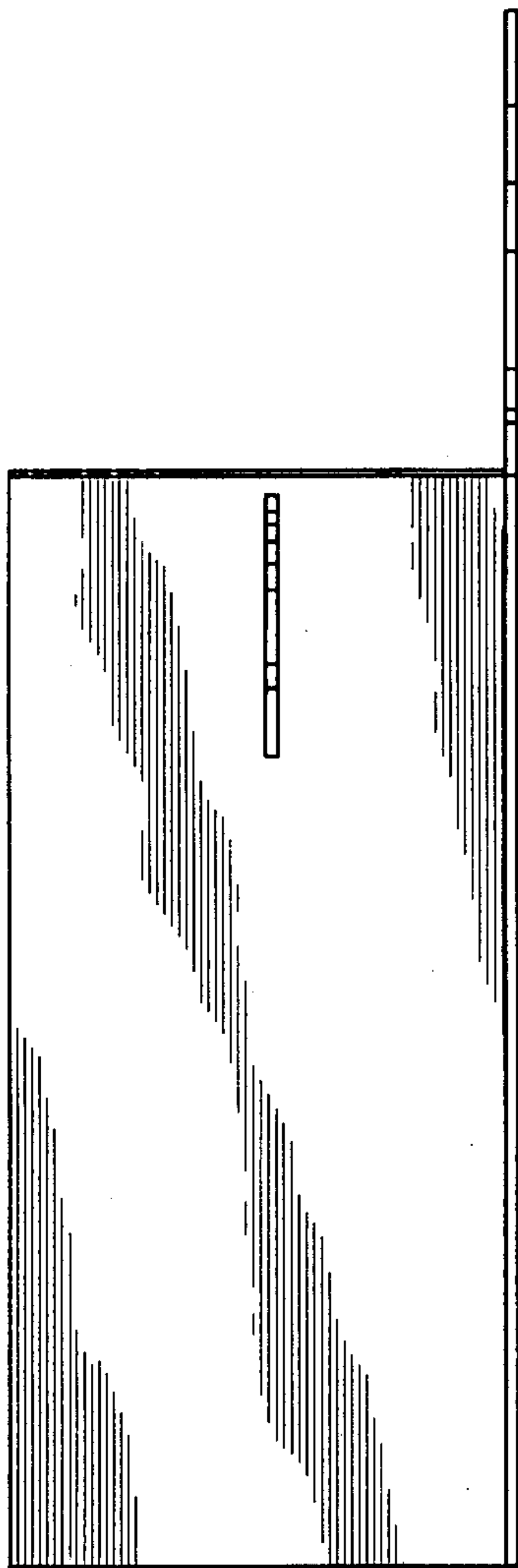

FIG. 4

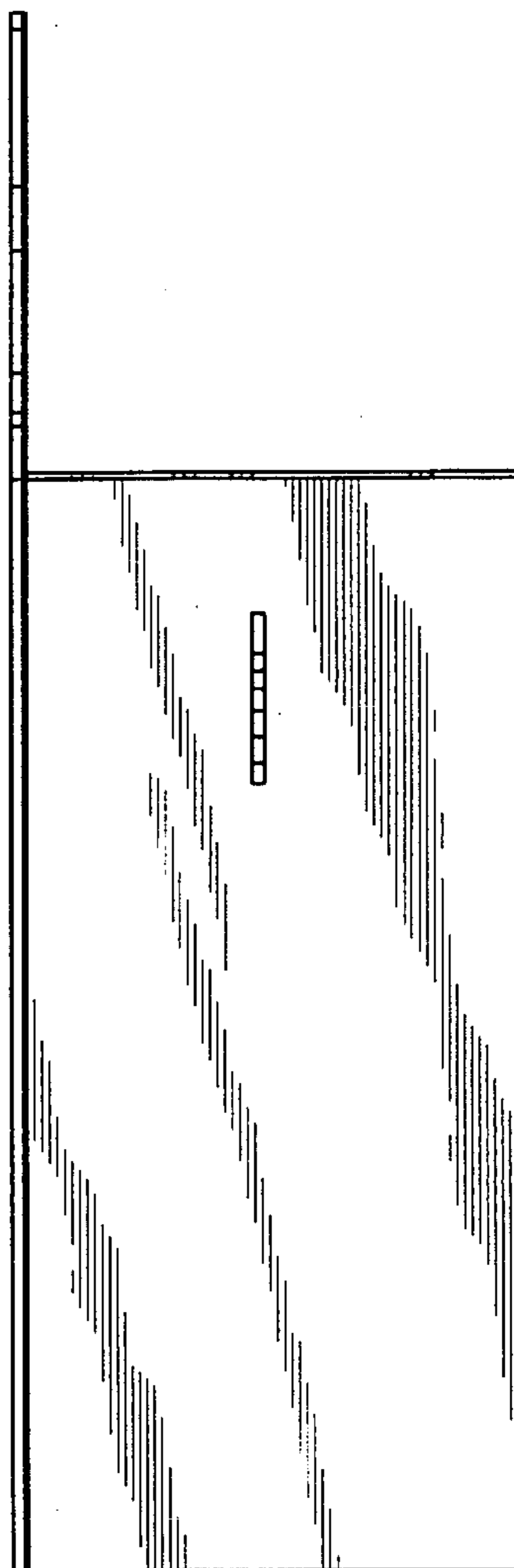

FIG. 5

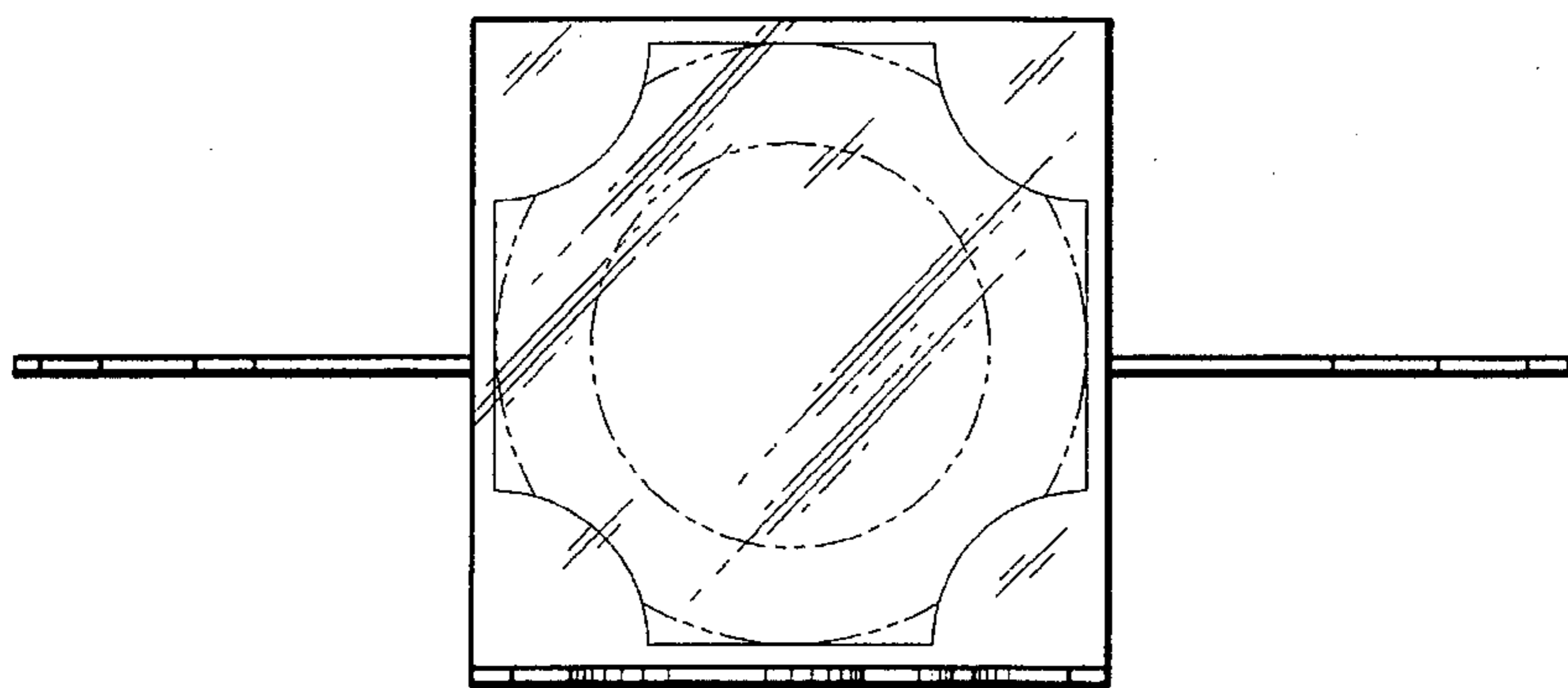

FIG. 6

