



US00D375470S

United States Patent [19]

Adams

[11] Patent Number: **Des. 375,470**

[45] Date of Patent: ****Nov. 12, 1996**

[54] **TRACTOR-TRAILER TANK**
[76] Inventor: **Louis E. Adams**, 8321 Seymour Hwy.,
Wichita Falls, Tex. 76308

[**] Term: **14 Years**

[21] Appl. No.: **40,203**

[22] Filed: **Jun. 13, 1995**

[52] U.S. Cl. **D12/95; D12/218**

[58] Field of Search **D12/95, 97, 218;**
250/831, 835, 837, 423.1; 220/1.5, 2, 71,
553, 562-565

4,909,156 3/1990 Erickson 220/1.5 X
5,004,269 4/1991 Pelt 280/837
5,213,367 5/1993 Norman, Jr. et al. 280/837
5,226,371 7/1993 Denge 280/831
5,301,980 4/1994 Denge 280/837

Primary Examiner—Melody N. Brown
Attorney, Agent, or Firm—Hitt Chwang & Gaines, P.C.

[57] CLAIM

The ornamental design for a tractor-trailer tank, as shown and described.

DESCRIPTION

FIG. 1 is a right side elevational view of a tractor-trailer tank incorporating the new design;
FIG. 2 is the front side elevational view thereof;
FIG. 3 is the left side elevational view thereof;
FIG. 4 is the rear end elevational view thereof;
FIG. 5 is the top plan view thereof;
FIG. 6 is the right side elevational view of a second embodiment of the tractor-trailer tank of FIG. 1;
FIG. 7 is the front side elevational view of the second embodiment of FIG. 6;
FIG. 8 is the left side elevational view of the second embodiment of FIG. 6;
FIG. 9 is the rear end elevational view of the second embodiment of FIG. 6; and,
FIG. 10 is the top plan view of the second embodiment of FIG. 6.

1 Claim, 4 Drawing Sheets

[56] References Cited

U.S. PATENT DOCUMENTS

253,051	10/1979	Pletcher	D12/95
D. 301,326	5/1989	Adams	D12/95
D. 318,033	7/1991	Pelt	D12/95
D. 348,304	6/1994	Norman, Jr. et al.	D12/95
2,056,820	10/1936	Bradley et al.	220/1
2,250,250	7/1941	Brooks	220/1
2,296,414	9/1942	Albrecht	220/71
2,297,840	10/1942	Pfeiffer	220/1
3,374,916	3/1968	Herff	220/5
3,661,293	5/1972	Gerhard et al.	220/71
4,193,510	3/1980	Weston	220/5 A
4,244,486	1/1981	Ewald, Jr.	220/71
4,406,471	9/1983	Holloway	280/837
4,589,565	5/1986	Spivey	220/71
4,819,955	4/1989	Cobb	280/837
4,874,184	10/1989	Boyer	280/423.1

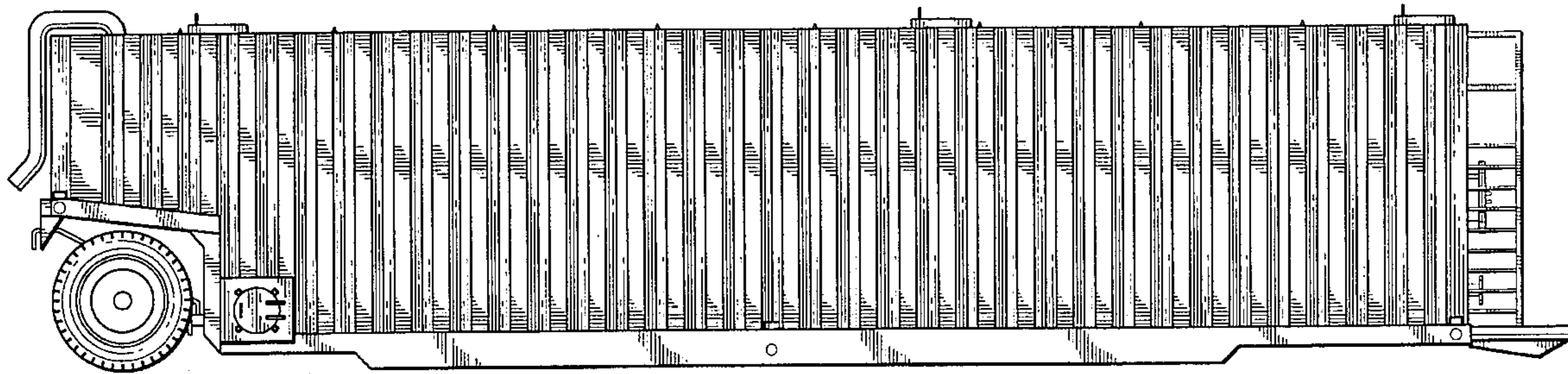

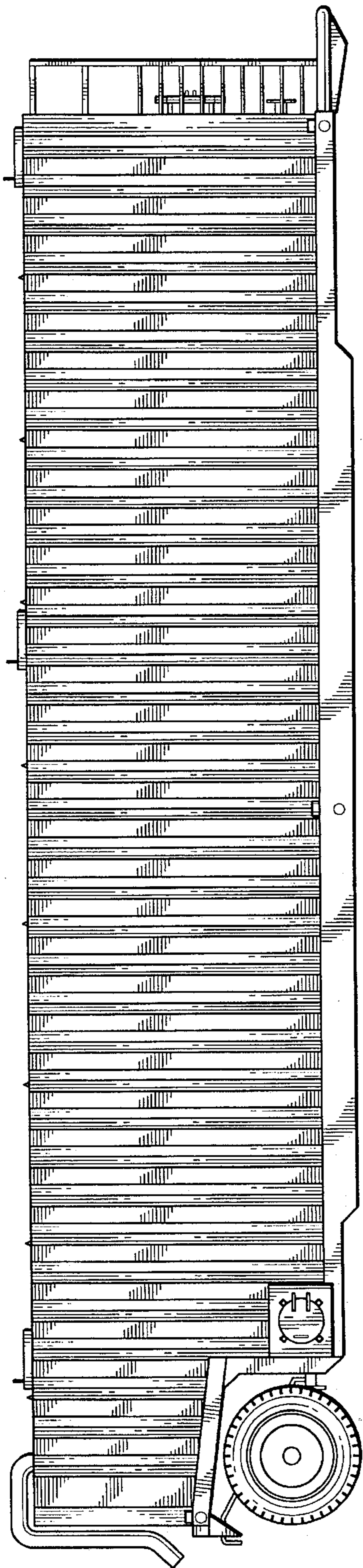

FIG. 1

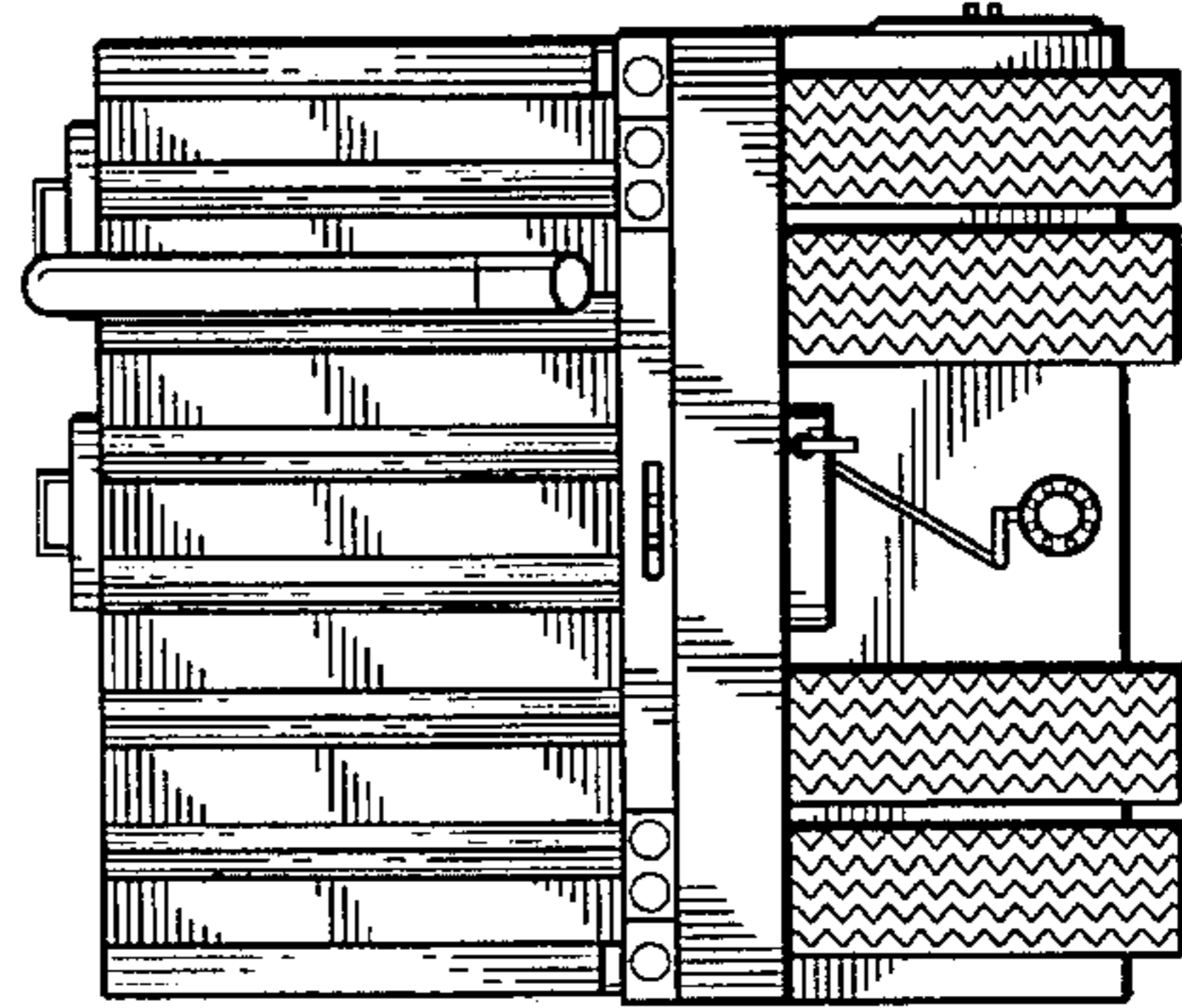

FIG. 4

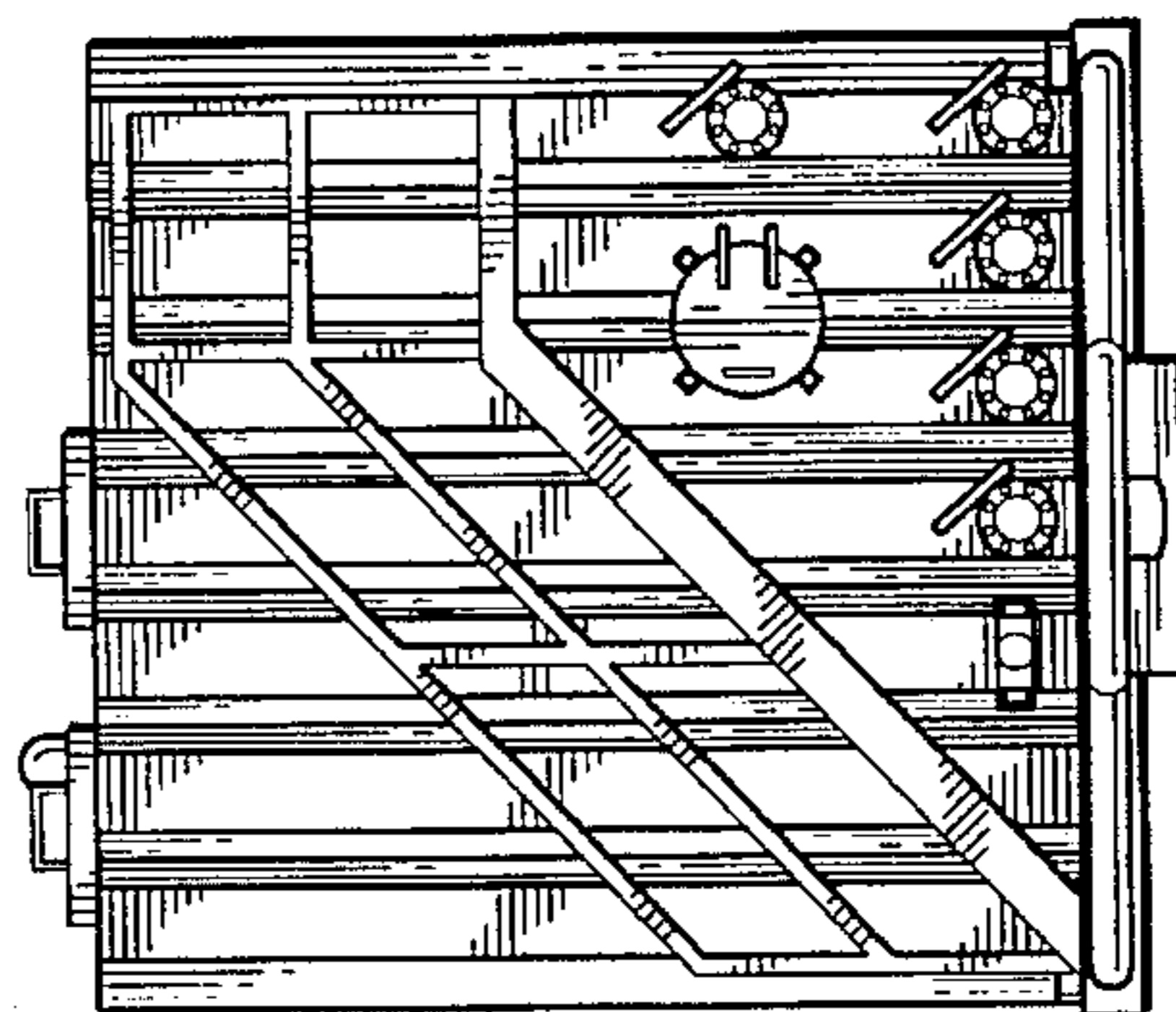

FIG. 2

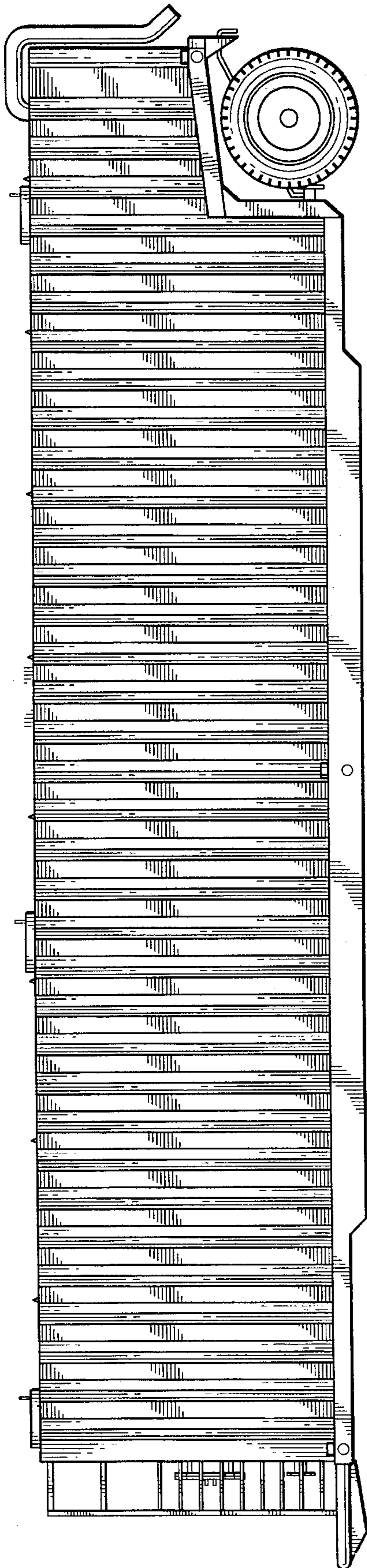

FIG. 3

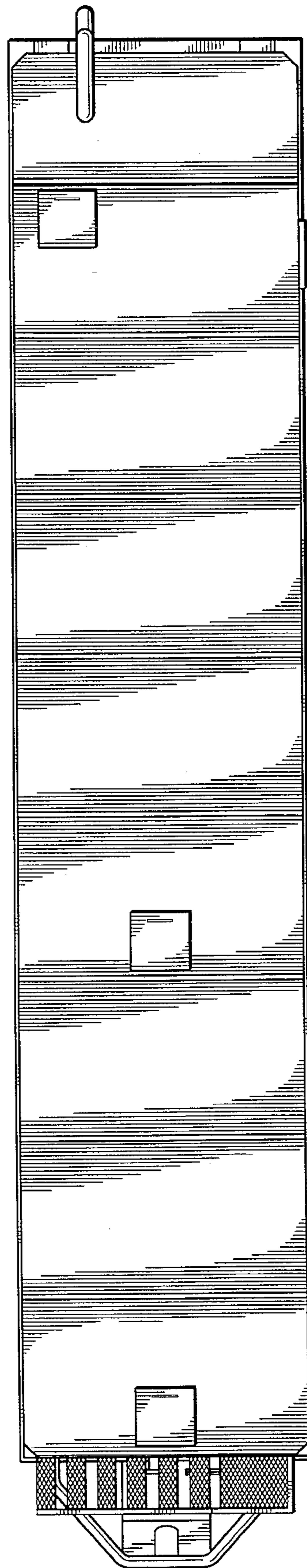

FIG. 5

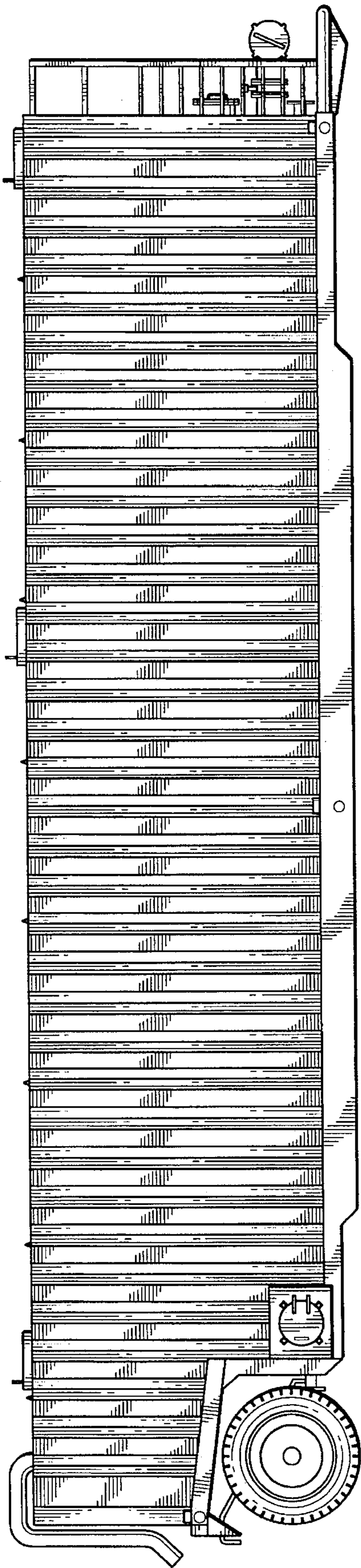

FIG. 6

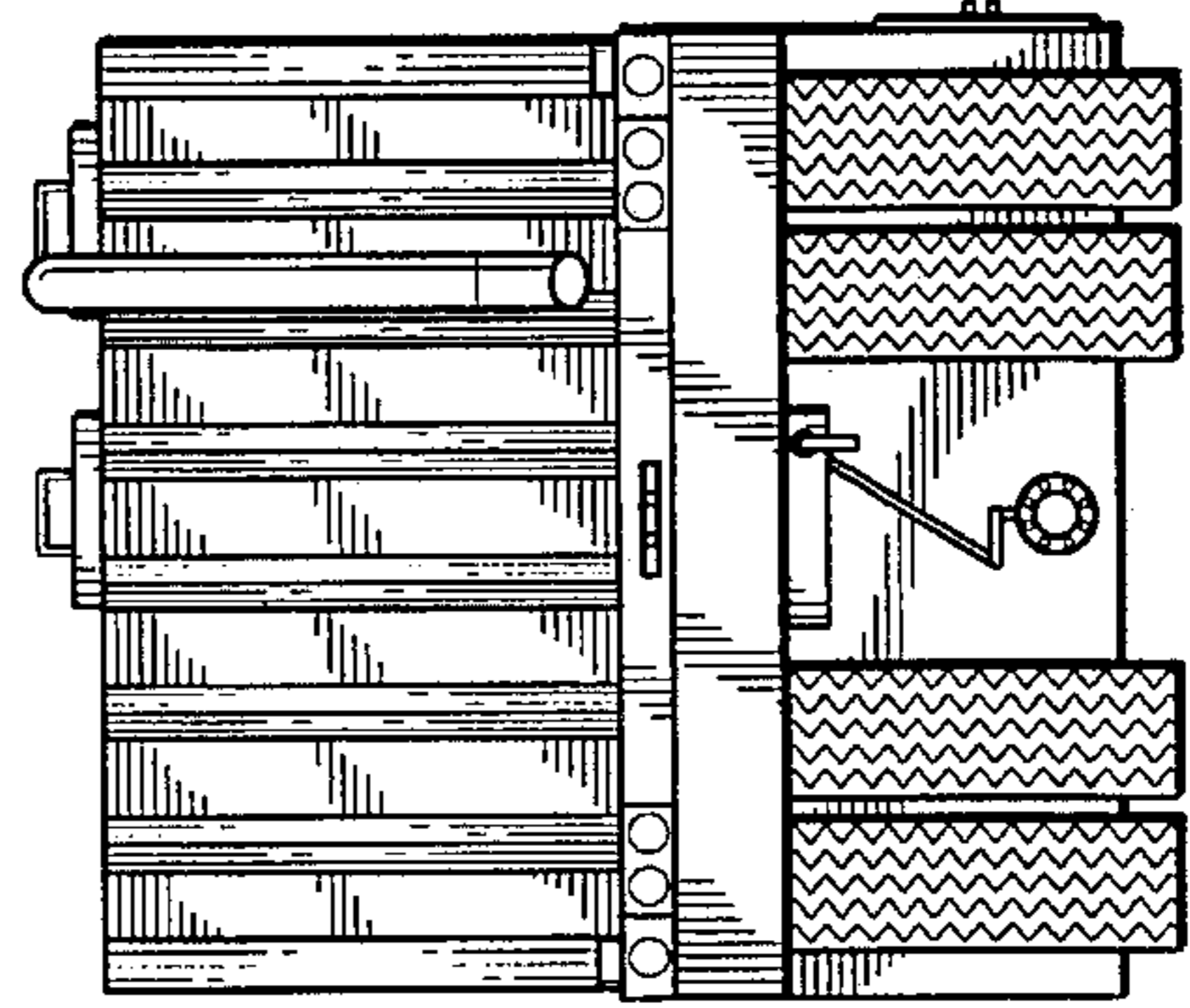

FIG. 9

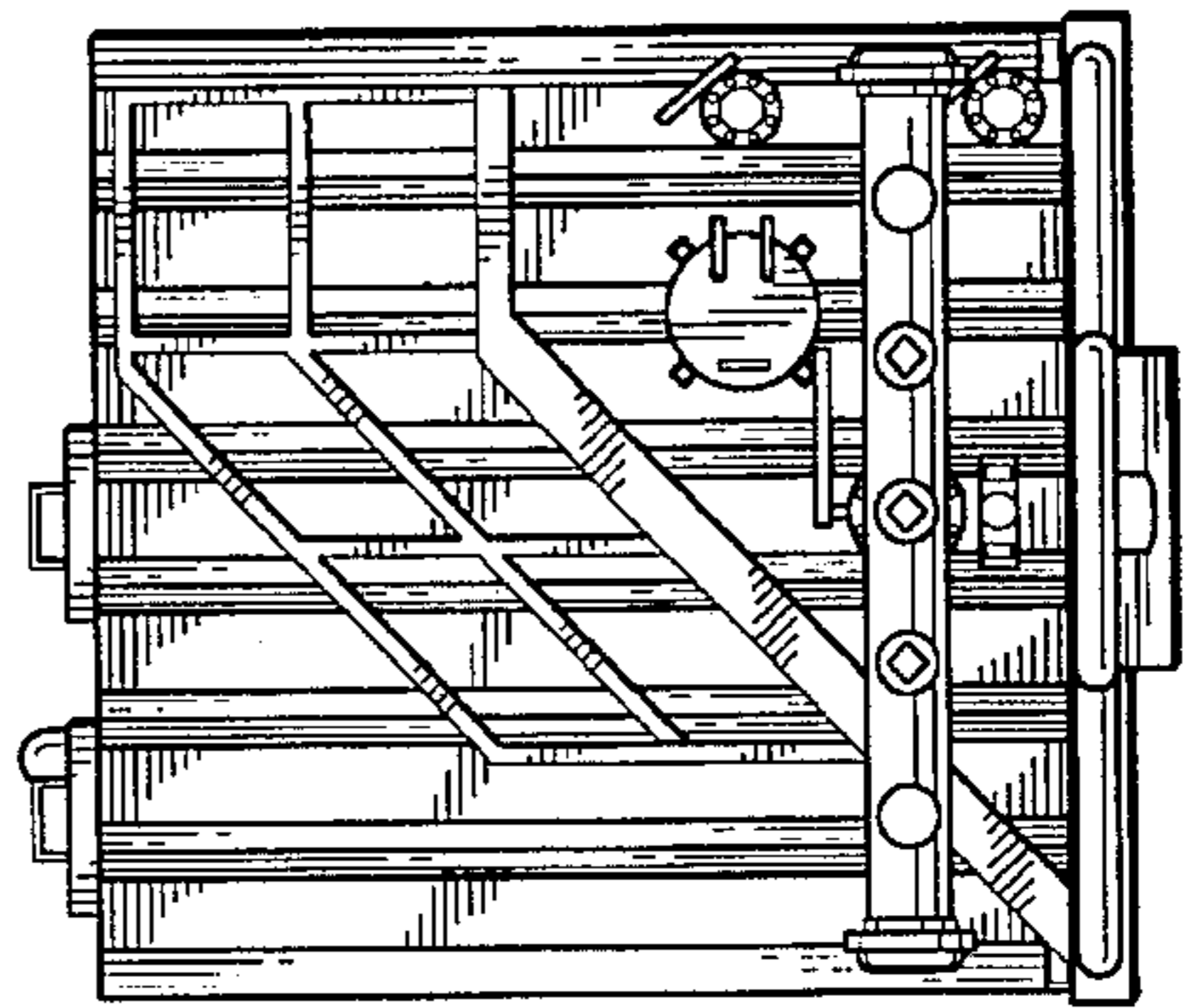

FIG. 7

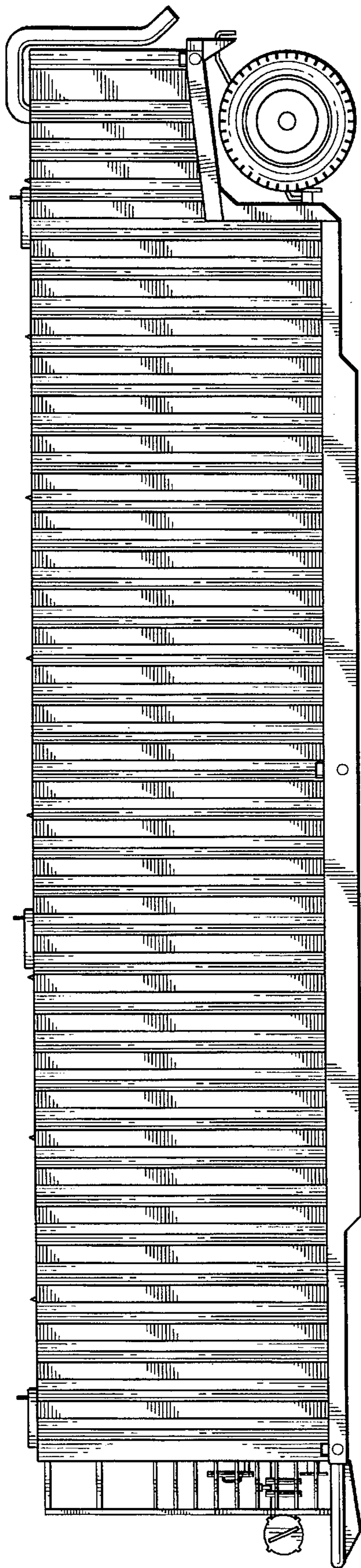

FIG. 8

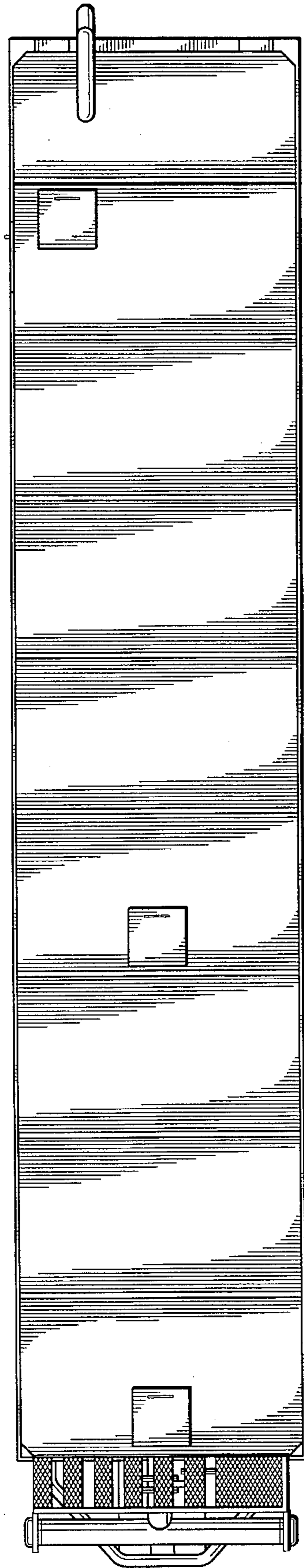

FIG. 10