



US00D375440S

United States Patent [19]

Yoder et al.

[11] Patent Number: **Des. 375,440**

[45] Date of Patent: ****Nov. 12, 1996**

[54] **DUAL ARC CLAMP**

[75] Inventors: **Ronald L. Yoder**, Topeka; **John L. Mault**, Wolcottville, both of Ind.

[73] Assignee: **Indiana Custom Trucks, Inc.**, Wawaka, Ind.

[**] Term: **14 Years**

[21] Appl. No.: **34,527**

[22] Filed: **Feb. 7, 1995**

[52] U.S. Cl. **D8/73**

[58] Field of Search **D8/71, 72, 73, D8/394; D12/223; D15/140; 269/239, 249; 248/228, 231.7, 316.4**

[56] **References Cited**

U.S. PATENT DOCUMENTS

D. 328,845	8/1992	Yoder	D8/72
D. 331,529	12/1992	Reinklou	D8/73
D. 339,782	9/1993	Yoder	D12/223
D. 340,018	10/1993	Yoder	D12/223
D. 358,798	5/1995	Miller	D12/223

4,074,89	2/1978	Hochstetler	.
2,169,064	8/1939	Williams	.
2,440,820	5/1948	Frank 269/249
2,528,666	11/1950	Potts 269/249
3,769,940	11/1973	Jansen-Vanbeek et al. D8/73 X
5,131,780	7/1992	Love 269/249

Primary Examiner—B. J. Bullock
Assistant Examiner—Robert M. Spear
Attorney, Agent, or Firm—Woodard, Emhardt, Naughton, Moriarty & McNett

[57] **CLAIM**

The ornamental design for a dual arc clamp, as shown and described.

DESCRIPTION

FIG. 1 is a plan view of the clamp incorporating our new design with the opposite side being a mirror image thereof; FIG. 2 is a right view; FIG. 3 is a top view; FIG. 4 is bottom view; FIG. 5 is a left view; and, FIG. 6 is a perspective view.

1 Claim, 2 Drawing Sheets

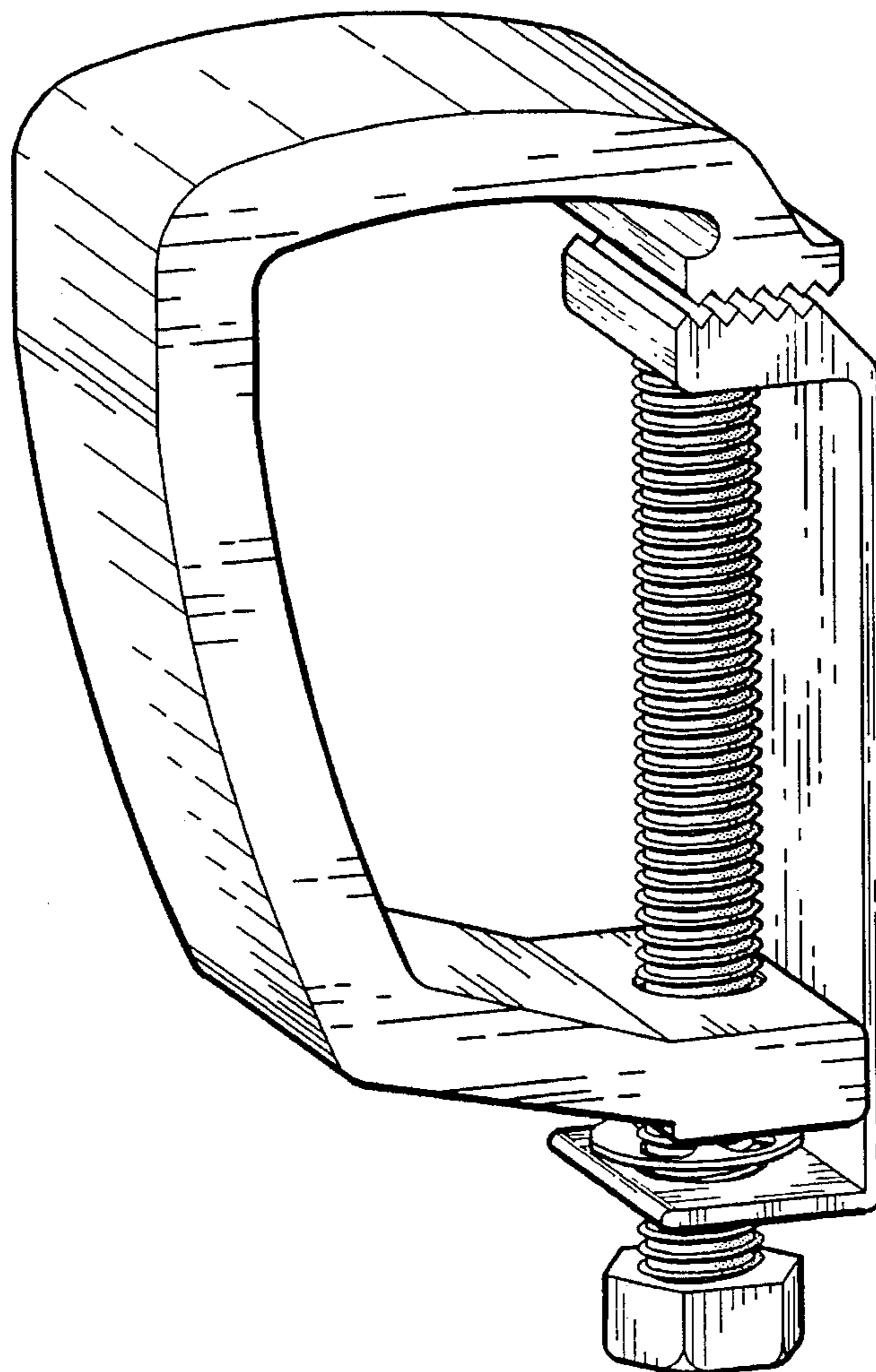

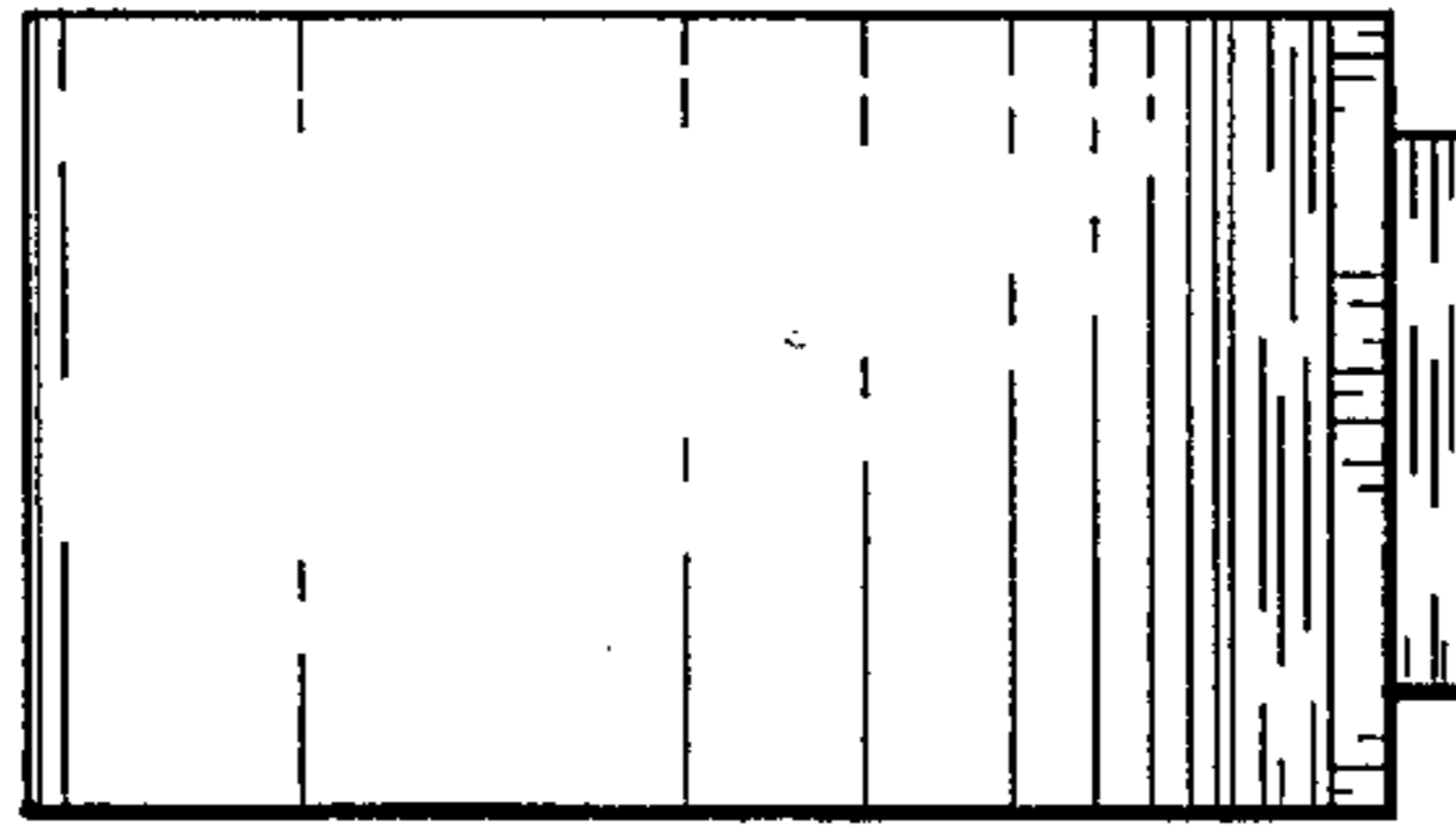

Fig. 3

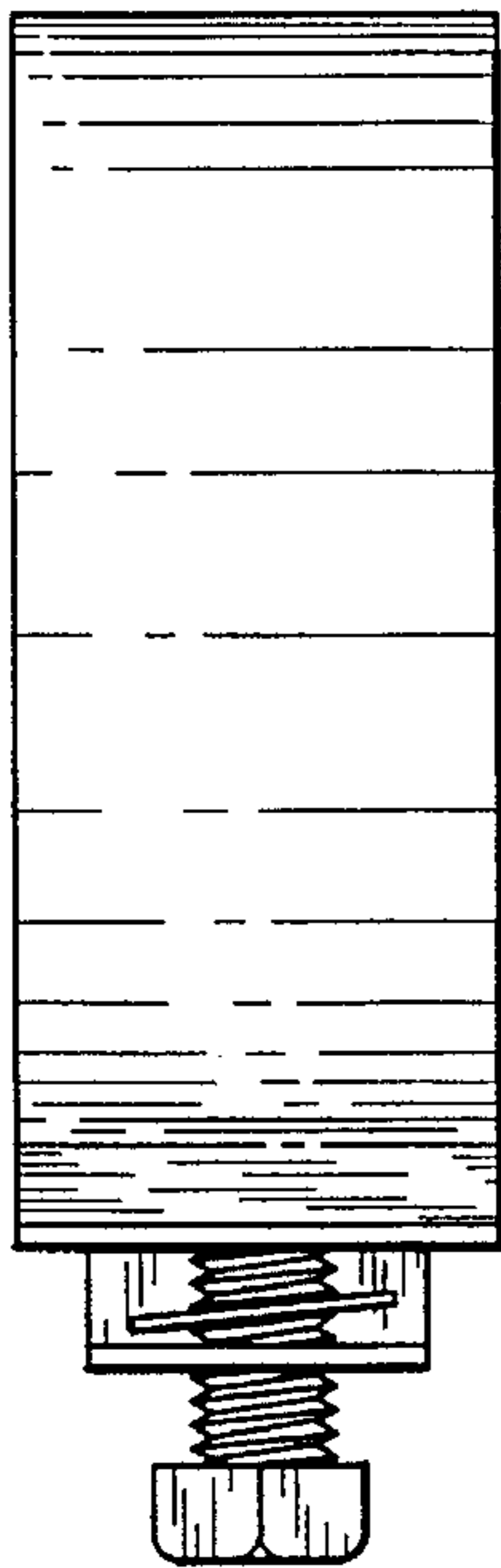

Fig. 5

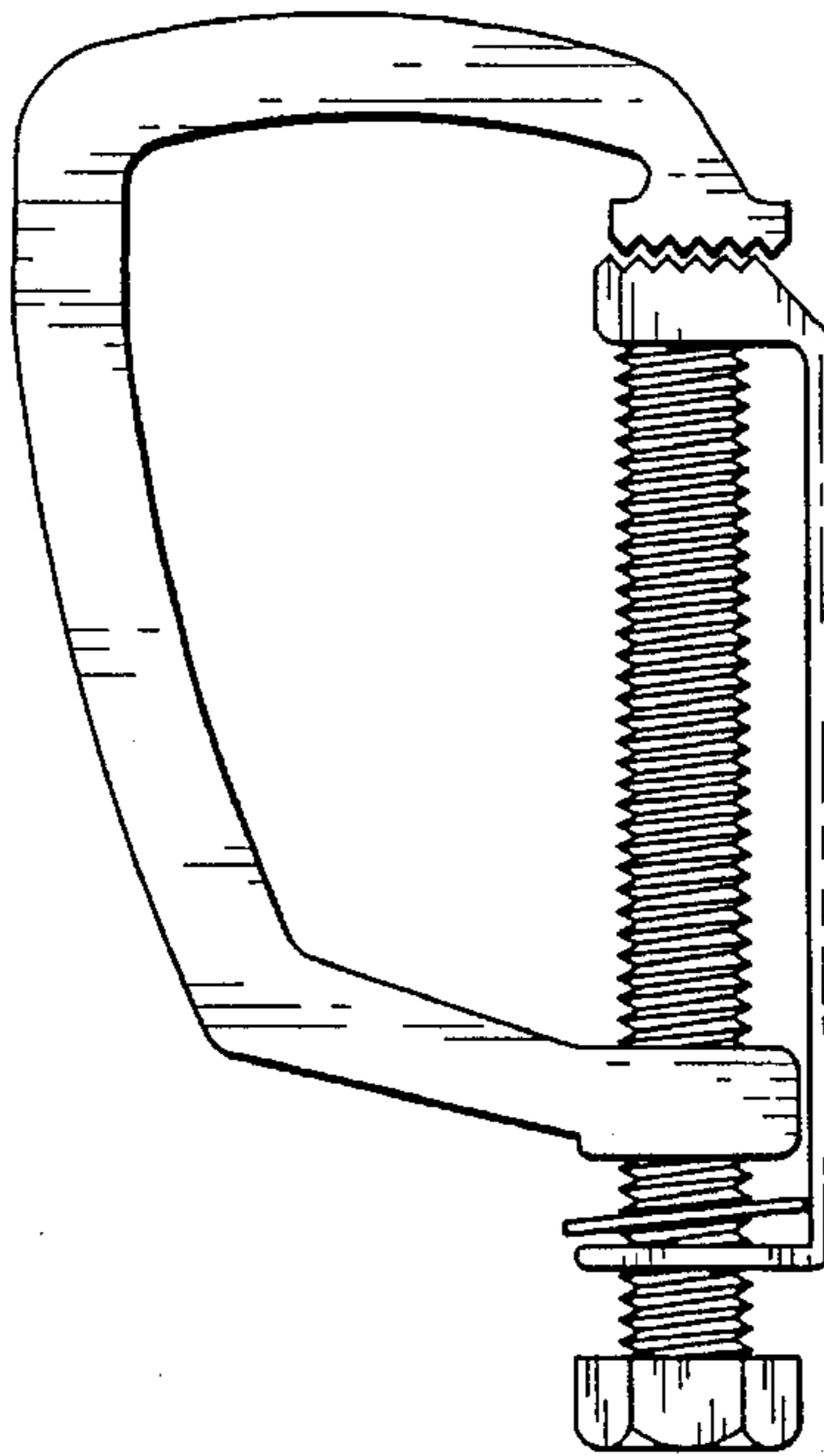

Fig. 1

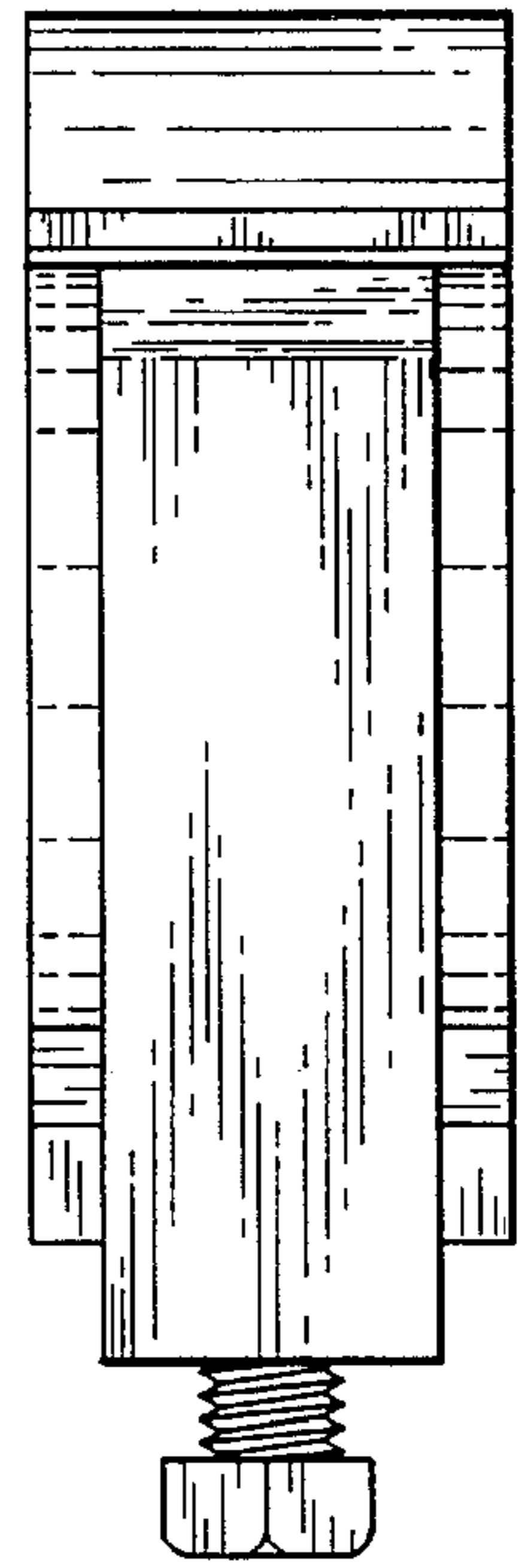

Fig. 2

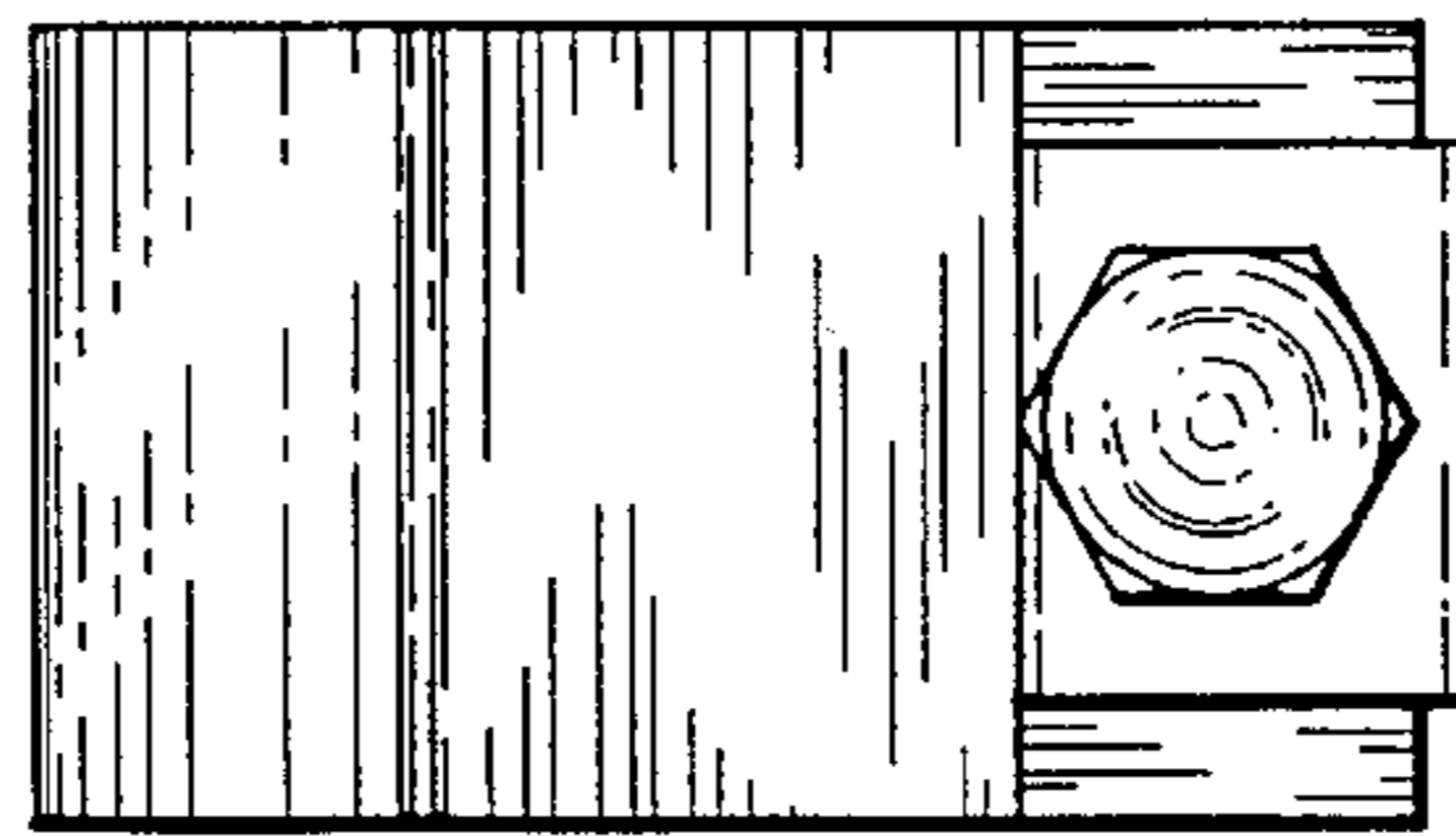

Fig. 4

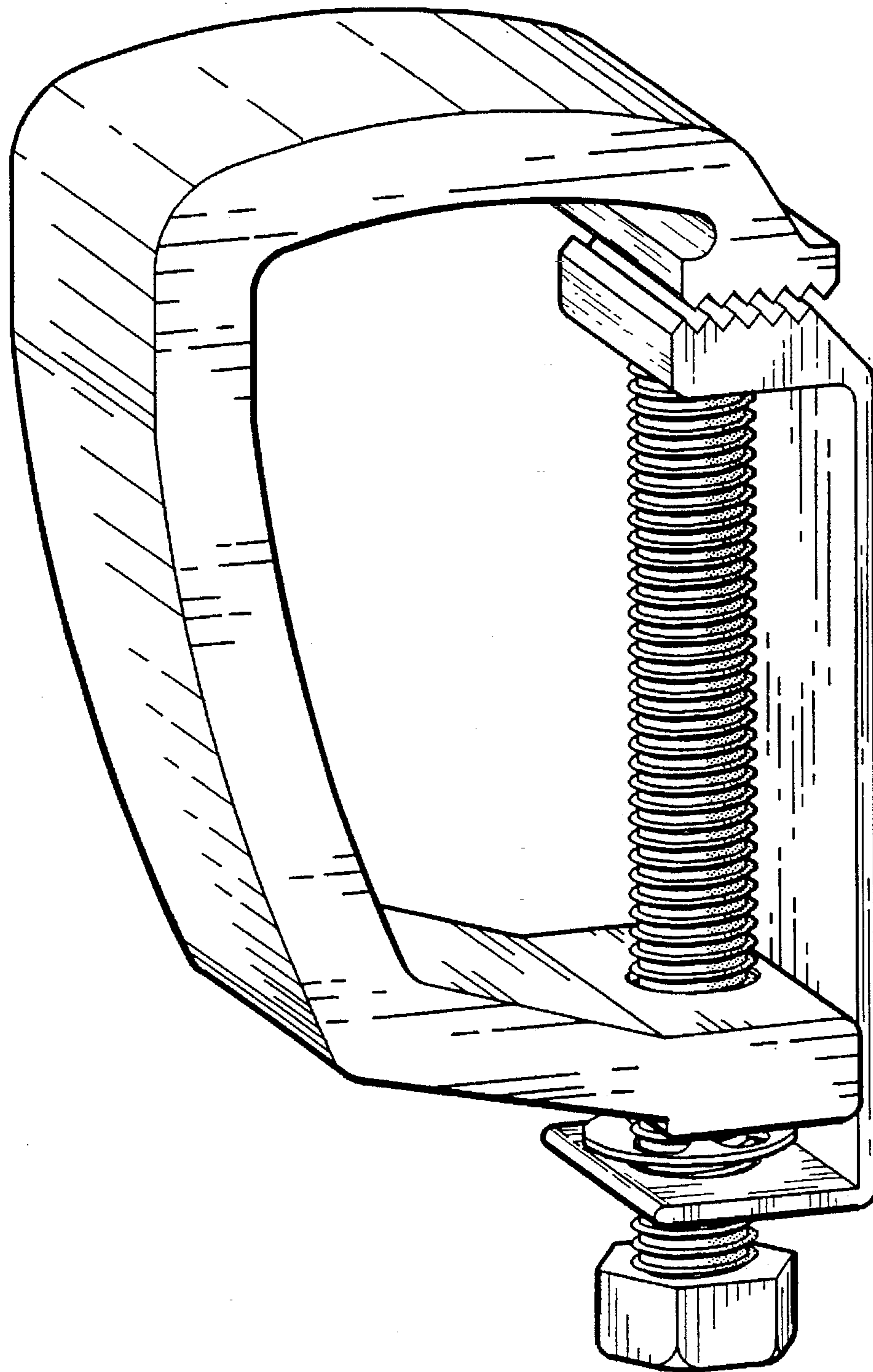

Fig. 6