



US00D375309S

United States Patent [19] Toh

[11] Patent Number: **Des. 375,309**

[45] Date of Patent: ****Nov. 5, 1996**

[54] TELEPHONE SET

[75] Inventor: **Tadamine Toh, Kawasaki, Japan**

[73] Assignee: **Nitsuko Corporation, Kanagawa, Japan**

[**] Term: **14 Years**

[21] Appl. No.: **37,845**

[22] Filed: **Apr. 21, 1995**

[52] U.S. Cl. **D14/151**

[58] Field of Search **D14/140, 142,
D14/149-151, 240, 241, 141, 101; 379/433-436,
419, 420, 428, 440, 455, 454**

[56] **References Cited**

U.S. PATENT DOCUMENTS

| | | | | |
|------------|---------|---------------|-------|-----------|
| D. 303,798 | 10/1989 | Yamakawa | | D14/151 |
| D. 312,459 | 11/1990 | Oshima et al. | | D14/241 X |
| D. 337,585 | 7/1993 | Taniguchi | | D14/151 |

| | | | | |
|------------|--------|------------|-------|---------|
| D. 344,517 | 2/1994 | Toh et al. | | D14/151 |
| D. 348,669 | 7/1994 | Weidinger | | D14/151 |
| D. 348,670 | 7/1994 | Yoneyama | | D14/151 |
| D. 357,013 | 4/1995 | Yoneyama | | D14/151 |

Primary Examiner—Jeffrey Asch
Attorney, Agent, or Firm—Leydig, Voit & Mayer

[57] **CLAIM**

The ornamental design for a telephone set, as shown and described.

DESCRIPTION

FIG. 1 is a top plan view of a telephone set;
FIG. 2 is a bottom plan view thereof;
FIG. 3 is a right side elevational view thereof; and,
FIG. 4 is a perspective view thereof with the handset removed.
The left side and rear form no part of the claimed design.

1 Claim, 4 Drawing Sheets

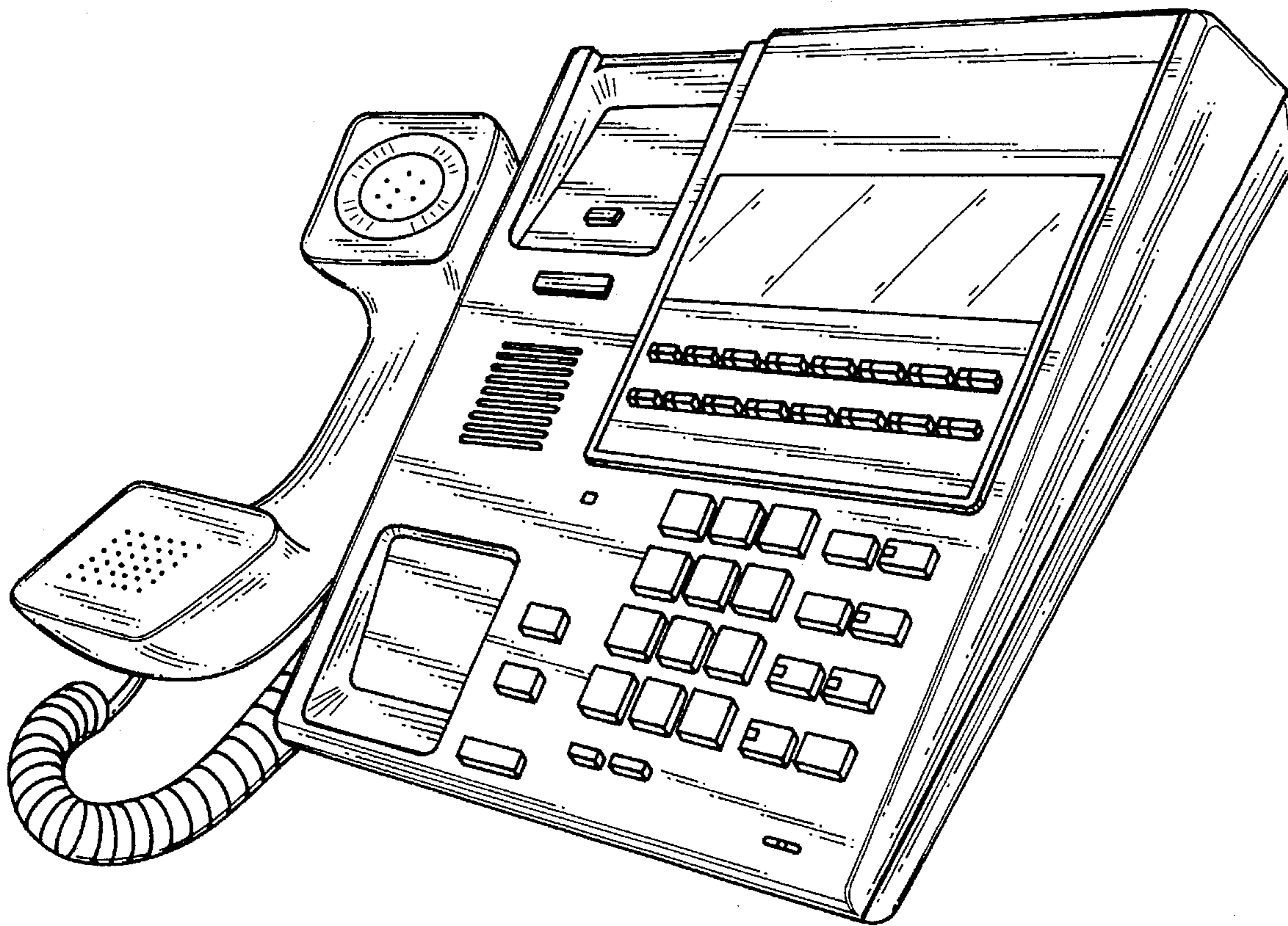

Fig. 1

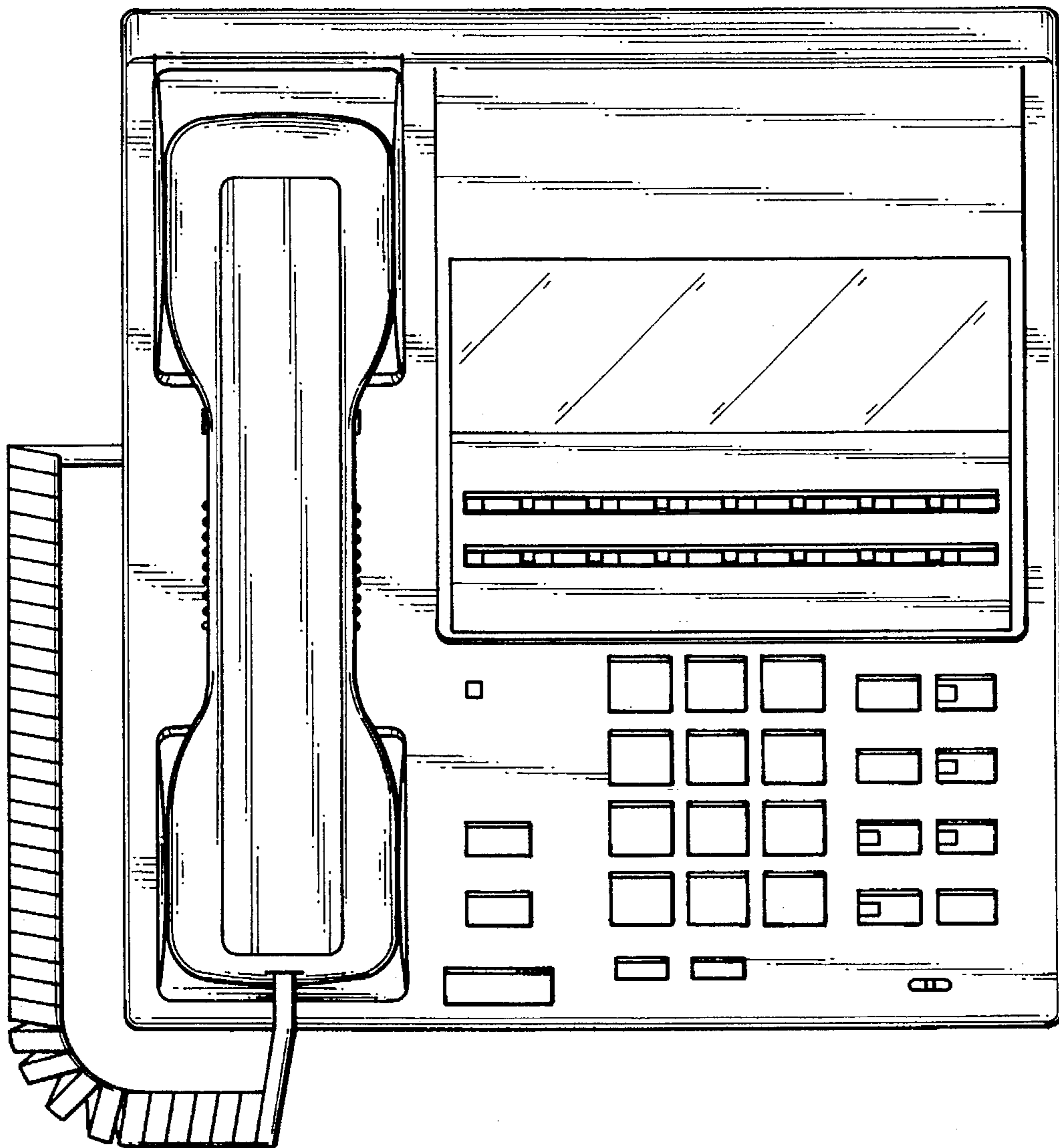

Fig. 2

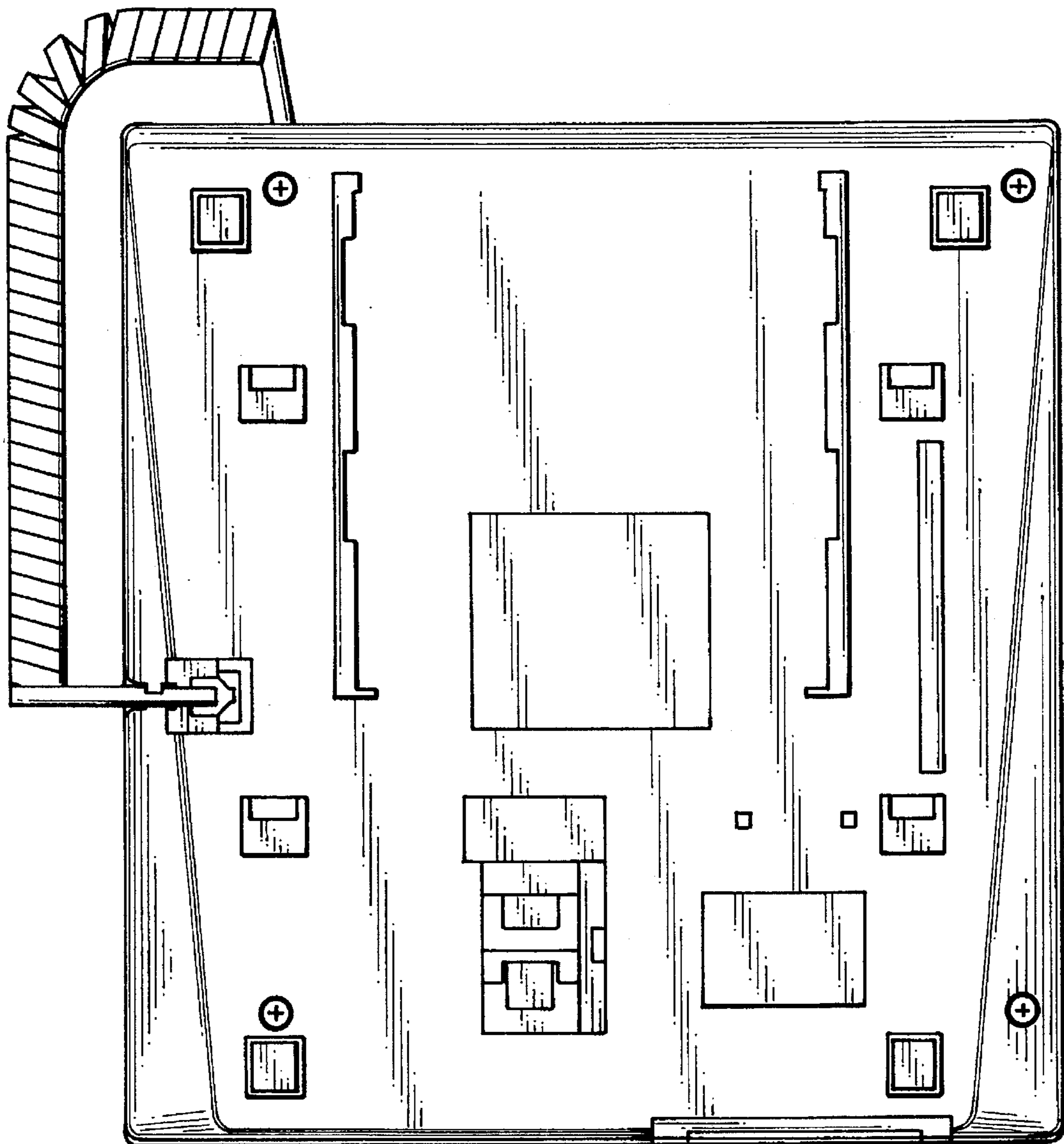

Fig. 3

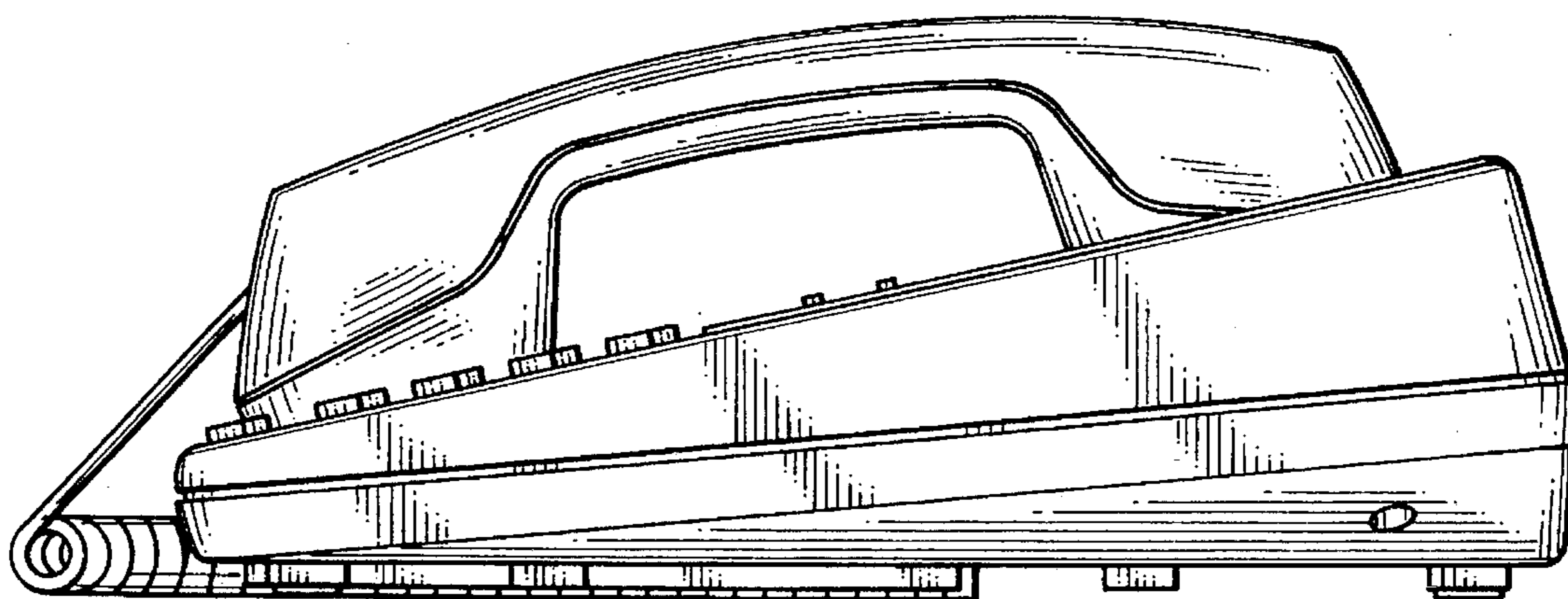

Fig. 4

