



US00D375308S

United States Patent [19]

Toh

[11] Patent Number: **Des. 375,308**

[45] Date of Patent: ****Nov. 5, 1996**

[54] TELEPHONE SET

[75] Inventor: **Tadamine Toh**, Kawasaki, Japan

[73] Assignee: **Nitsuko Corporation**, Kanagawa, Japan

[**] Term: **14 Years**

[21] Appl. No.: **37,842**

[22] Filed: **Apr. 21, 1995**

[52] U.S. Cl. **D14/151**

[58] Field of Search D14/140, 142,
D14/149-151, 240, 241, 101, 141; 379/454,
455, 419, 428, 420, 440, 433-436

[56] **References Cited**

U.S. PATENT DOCUMENTS

- D. 303,798 10/1989 Yamakawa D14/151
- D. 313,235 12/1990 Kido et al. D14/151 X
- D. 337,585 7/1993 Taniguchi D14/151

- D. 344,517 2/1994 Toh et al. D14/151
- D. 348,670 7/1994 Yoneyama D14/151
- D. 354,956 1/1995 Toh et al. D14/141

Primary Examiner—Jeffrey Asch
Attorney, Agent, or Firm—Leydig, Voit & Mayer

[57] **CLAIM**

The ornamental design for telephone set, as shown and described.

DESCRIPTION

FIG. 1 is a top plan view of a telephone set;
FIG. 2 is a bottom plan view thereof;
FIG. 3 is a right side elevational view thereof; and,
FIG. 4 is a perspective view thereof with the handset removed.

The left side and rear form no part of the claimed design.

1 Claim, 4 Drawing Sheets

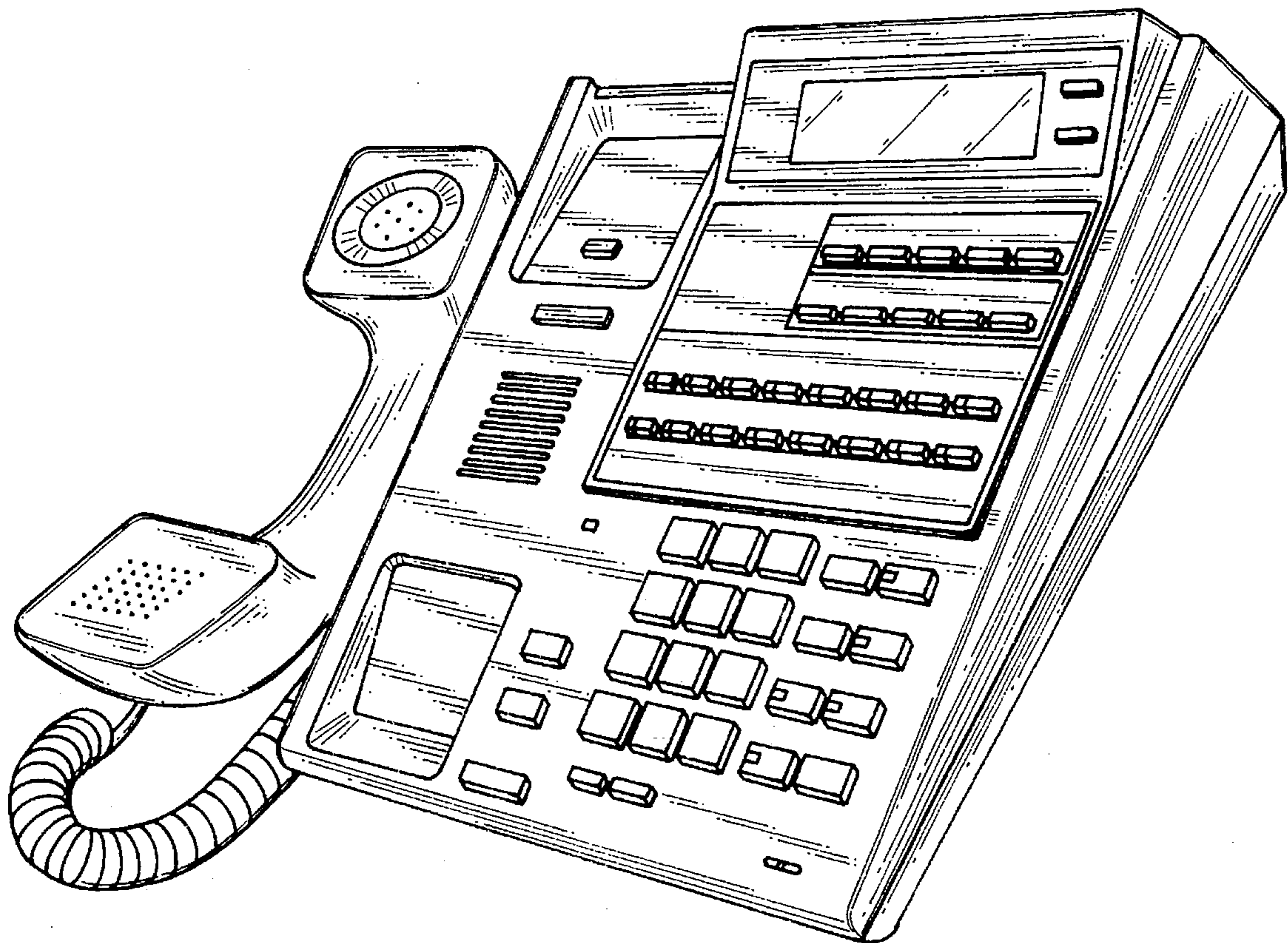

Fig. 1

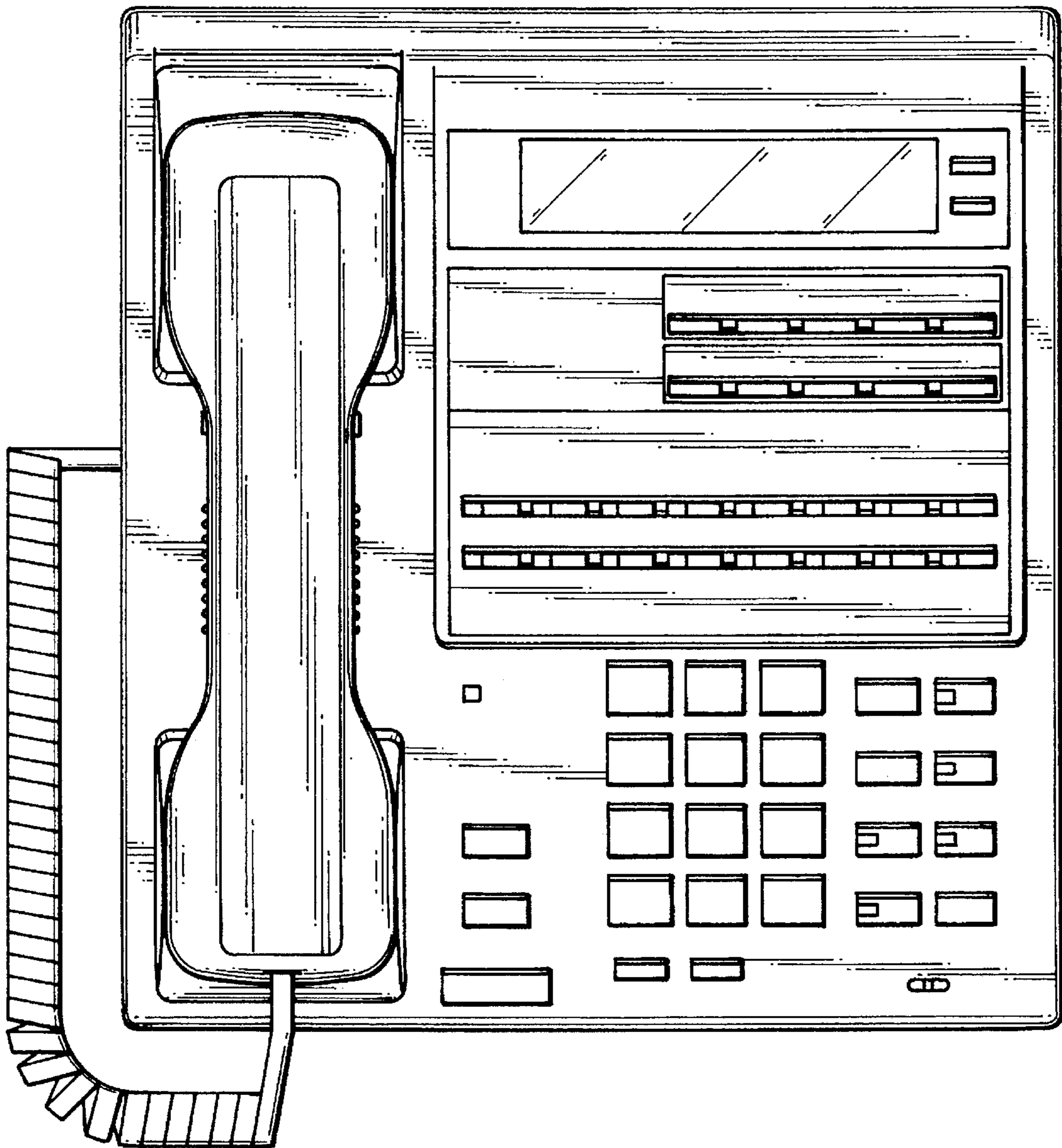

Fig. 2

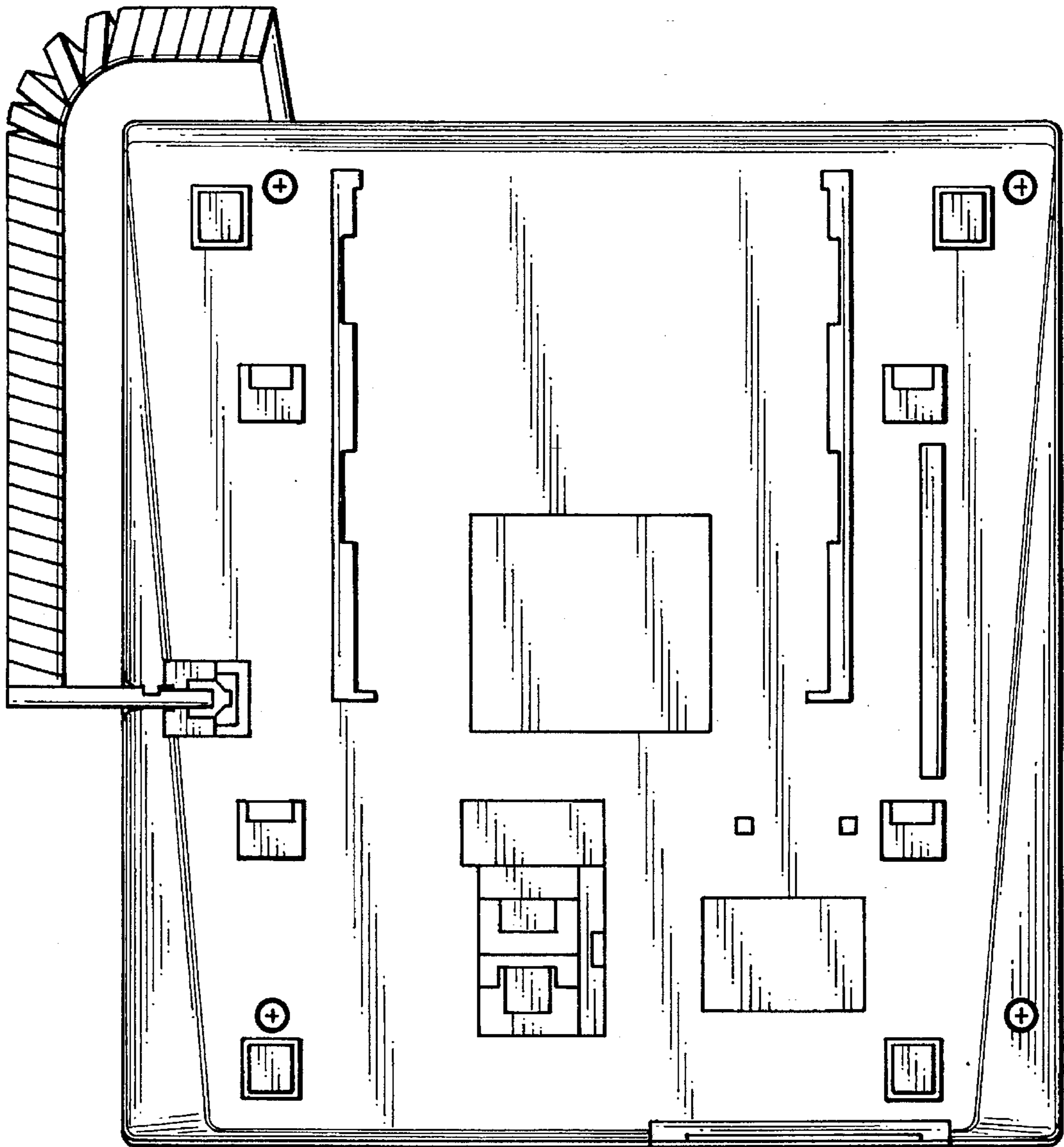

Fig. 3

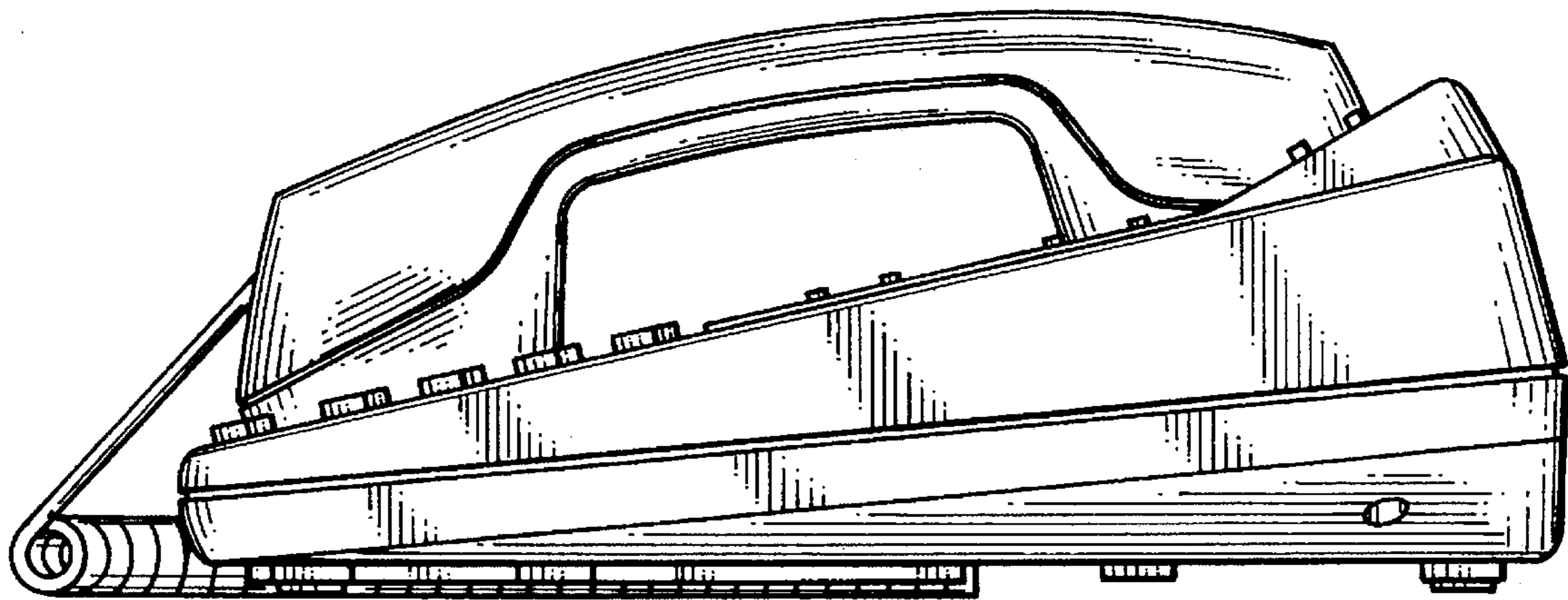

Fig. 4

