



US00D375293S

United States Patent [19] Suzuki

[11] Patent Number: **Des. 375,293**

[45] Date of Patent: ****Nov. 5, 1996**

[54] ELECTRICAL CONNECTOR

4,619,493 10/1986 Kikuta 339/91 R
5,125,853 6/1992 Hashiguchi 439/607

[75] Inventor: Akio Suzuki, Tokyo, Japan

Primary Examiner—Joel Sincavage
Attorney, Agent, or Firm—Kanesaka & Takeuchi

[73] Assignee: Hirose Electric Co., Ltd., Tokyo, Japan

[**] Term: 14 Years

[57] CLAIM

[21] Appl. No.: 42,317

The ornamental design for an electrical connector, as shown and described.

[22] Filed: Aug. 7, 1995

DESCRIPTION

[30] Foreign Application Priority Data

FIG. 1 is a top plan view of an electrical connector showing an embodiment of my new design;
FIG. 2 is a bottom plan view thereof;
FIG. 3 is a rear elevational view thereof;
FIG. 4 is a front elevational view thereof;
FIG. 5 is a side elevational view thereof; and,
FIG. 6 is a sectional view taken along line 6—6 of FIG. 2.

Feb. 16, 1995 [JP] Japan 7-3718

[52] U.S. Cl. D13/147

[58] Field of Search D13/147; 439/62,
439/76, 78, 82, 83, 607, 608, 609, 610

[56] References Cited

U.S. PATENT DOCUMENTS

4,571,012 2/1986 Bassler et al. 339/14 R

1 Claim, 2 Drawing Sheets

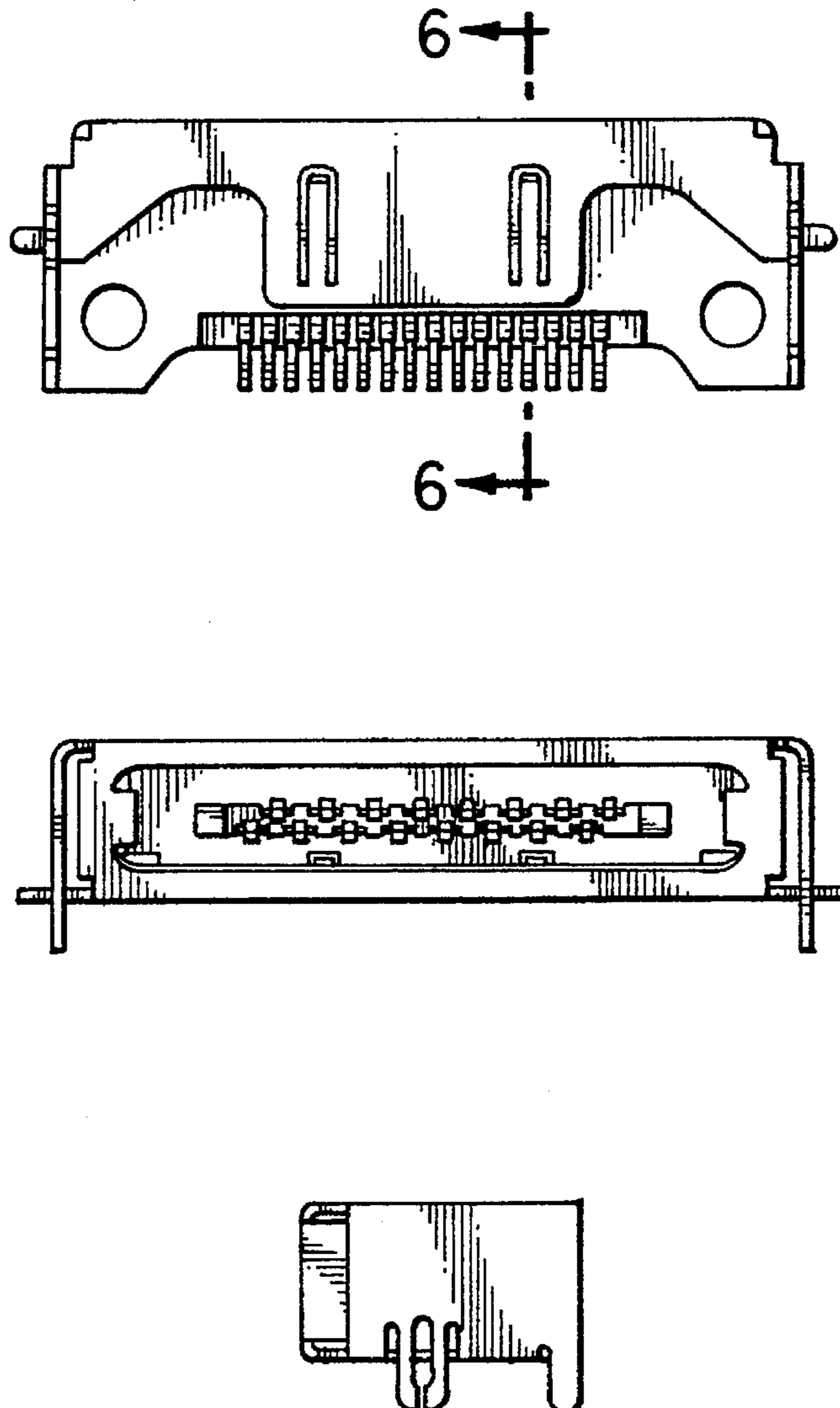

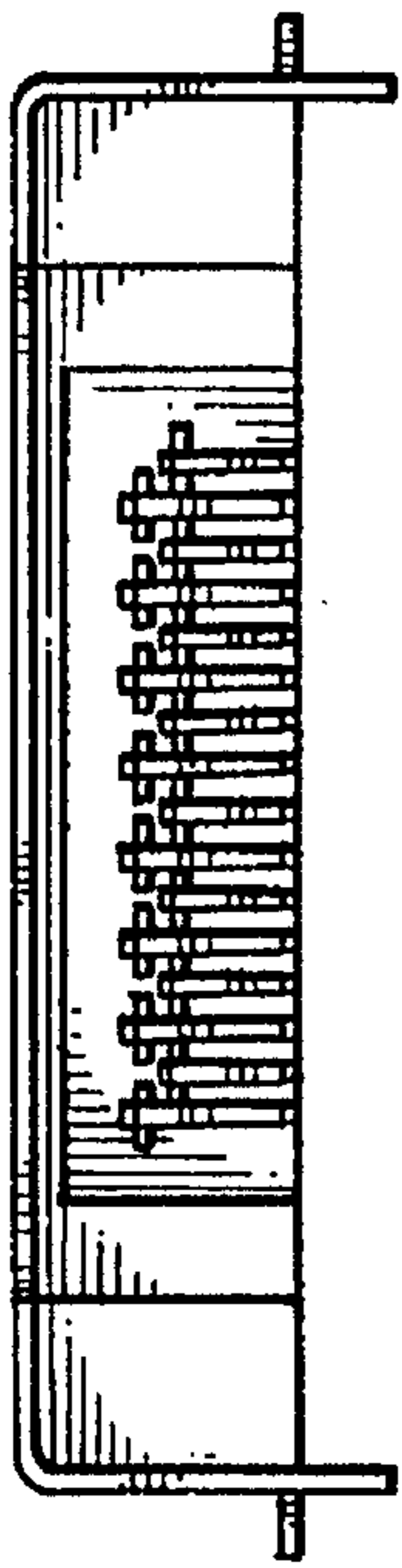

FIG. 3

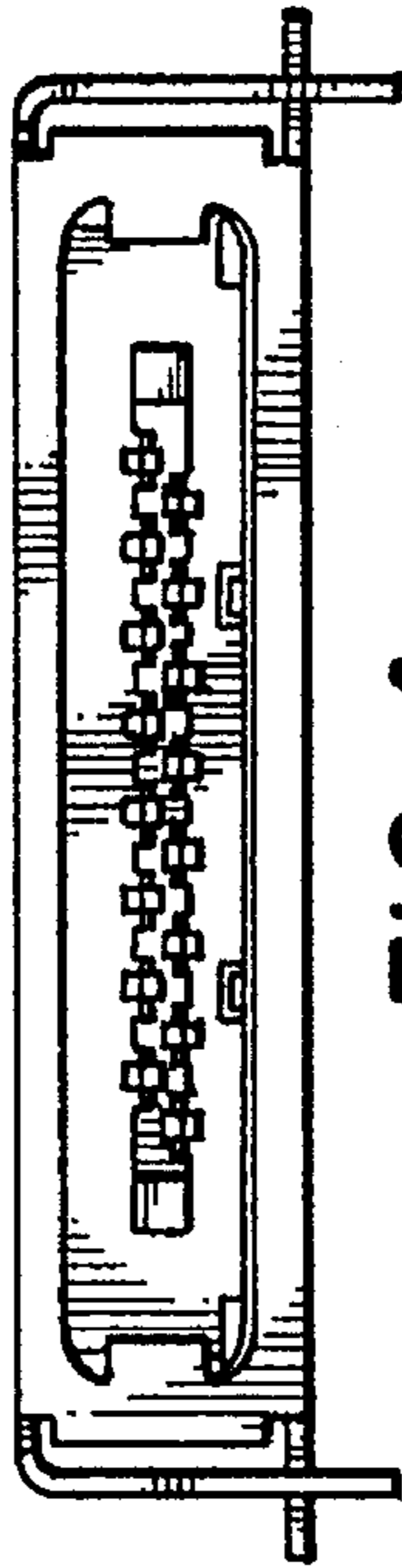

FIG. 4

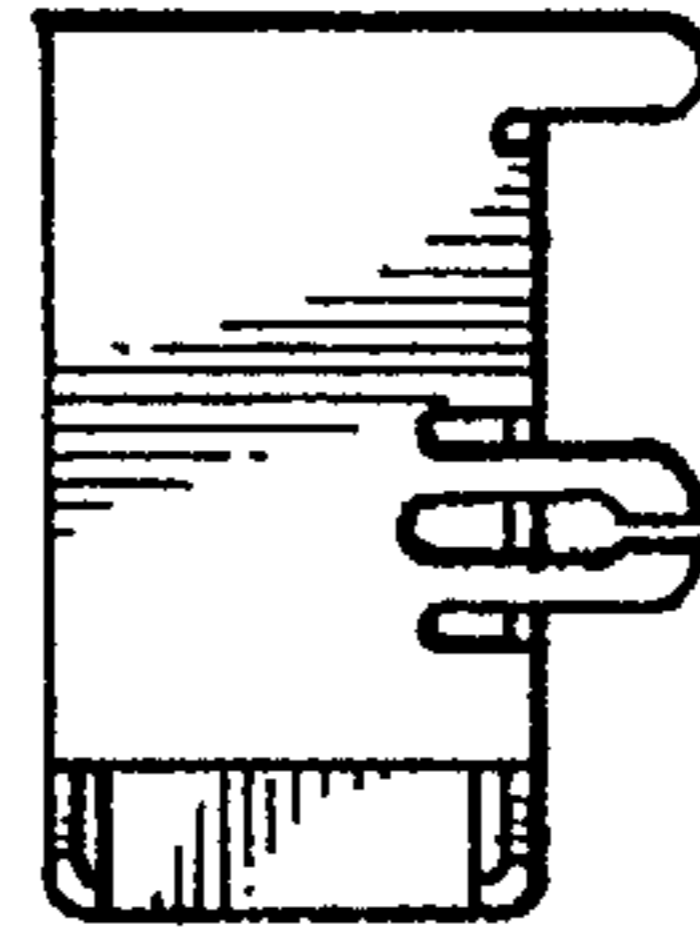

FIG. 5

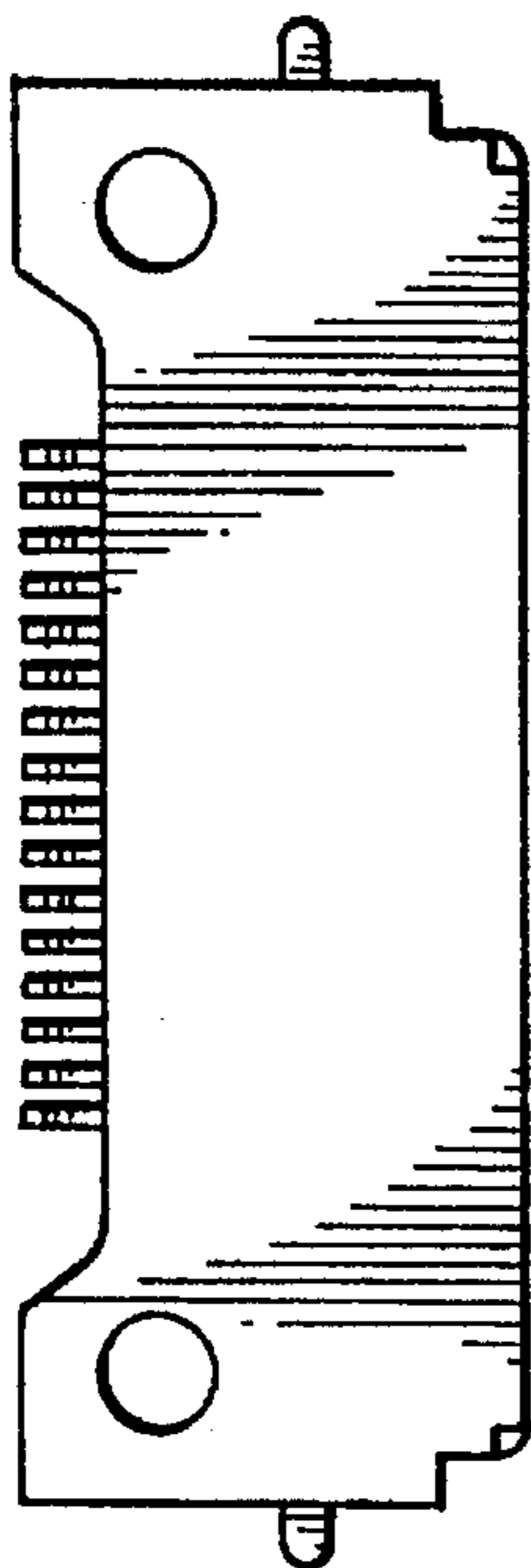

FIG. 1

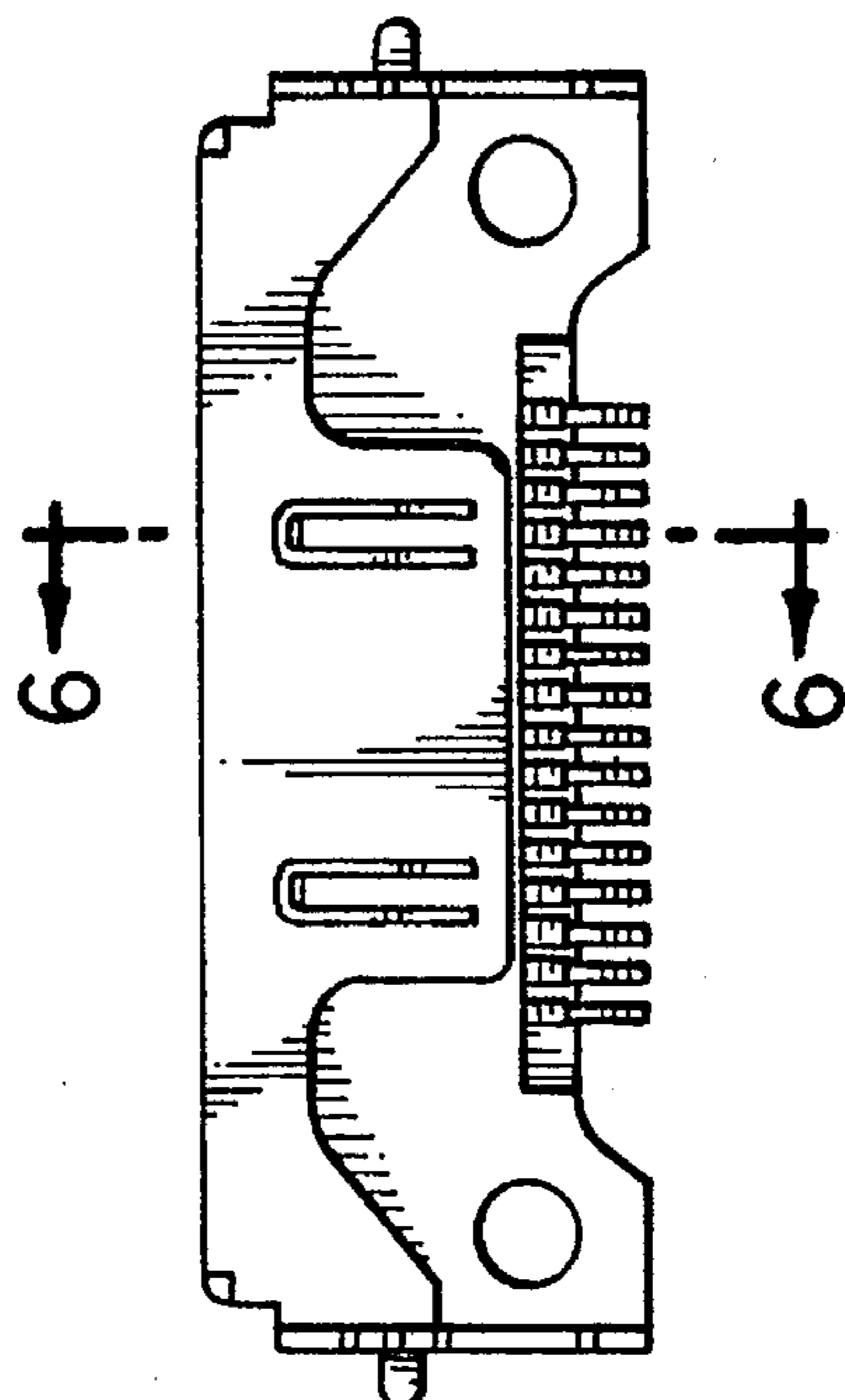

FIG. 2

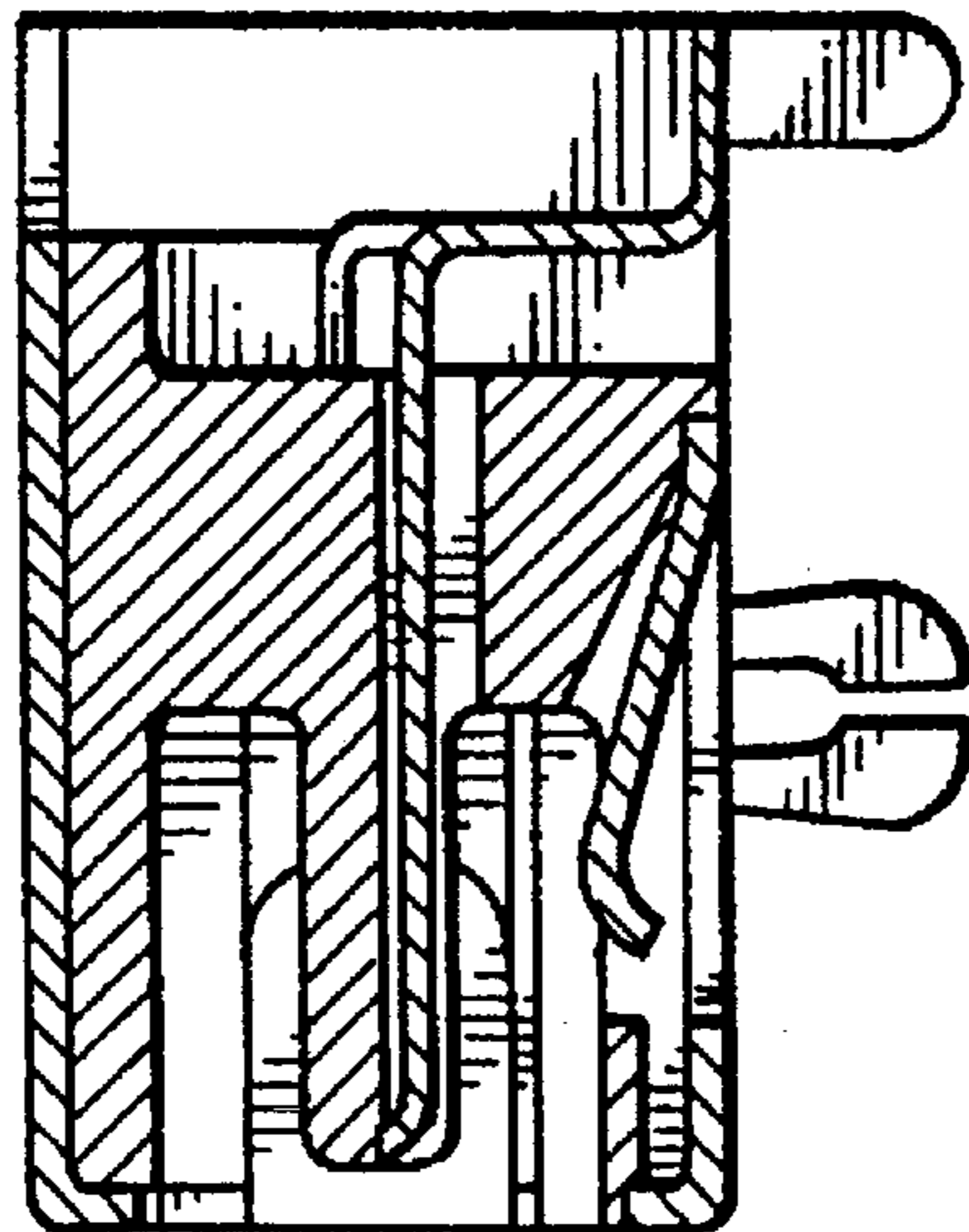

FIG. 6