



US00D375188S

# United States Patent [19]

Nickerson

[11] Patent Number: **Des. 375,188**

[45] Date of Patent: **\*\*Nov. 5, 1996**

[54] CAP

[76] Inventor: **Gary Nickerson**, 3195 Thorncrest Drive, Mississauga, Ontario, Canada, L5L 4K7

[\*\*] Term: **14 Years**

[21] Appl. No.: **39,454**

[22] Filed: **May 31, 1995**

### [30] Foreign Application Priority Data

Apr. 19, 1995 [CA] Canada ..... 1995-0835

[52] U.S. Cl. .... **D2/876; D2/883**

[58] Field of Search ..... D2/865, 866, 870, D2/874, 876, 877, 880, 883, 884, 886, 889; 2/171, 172, 202, 207

### [56] References Cited

#### U.S. PATENT DOCUMENTS

D. 277,139	1/1985	DeFalco	.....	D2/880
D. 336,763	6/1993	Oehlschaeger	.....	D2/883 X
2,080,382	5/1937	Siegel	.....	2/171
2,704,366	3/1955	Arnold	.....	2/172 X
4,937,885	7/1990	Gregg	.....	2/171 X

5,048,128	9/1991	Watson, Jr.	.....	2/171 X
5,161,260	11/1992	Reynolds	.....	2/171 X
5,309,574	5/1994	Balaban et al.	.....	2/171 X

*Primary Examiner*—Paula A. Mortimer  
*Attorney, Agent, or Firm*—Rogers & Scott

### [57] CLAIM

The ornamental design for a cap, as shown and described.

### DESCRIPTION

FIG. 1 is a front perspective view of a cap with the sleeve in an extended position showing my new design;  
 FIG. 2 is a rear perspective view thereof;  
 FIG. 3 is a top perspective view thereof;  
 FIG. 4 is a right side perspective view with the sleeve in an alternate position;  
 FIG. 5 is a left rear perspective view thereof;  
 FIG. 6 is a right side perspective view with the sleeve in an alternate position; and,  
 FIG. 7 is a left rear perspective view thereof.  
 The broken line showing of the human form in FIGS. 4,5,6, and 7 is for illustrative purposes only and forms no part of the claimed design.

**1 Claim, 5 Drawing Sheets**

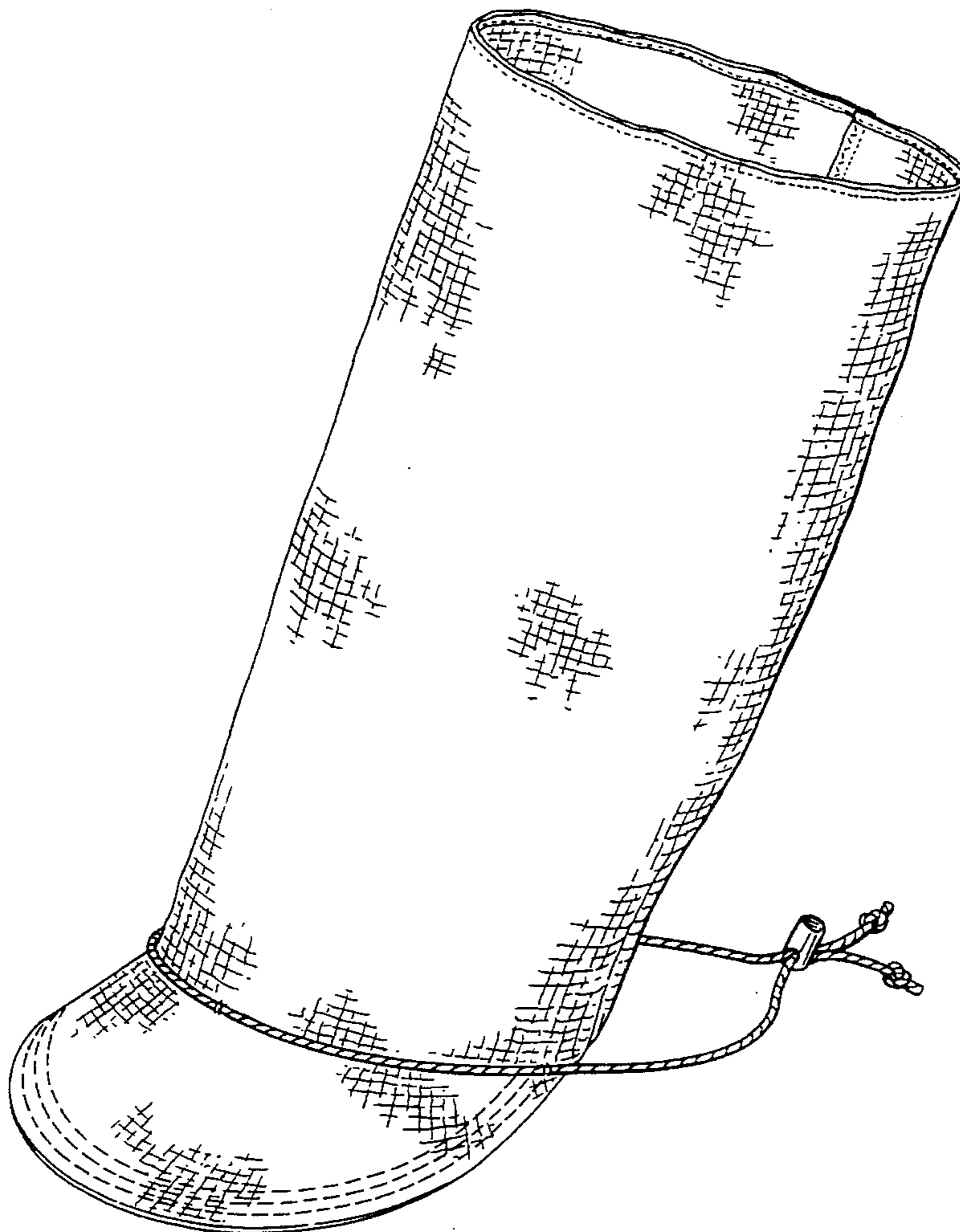

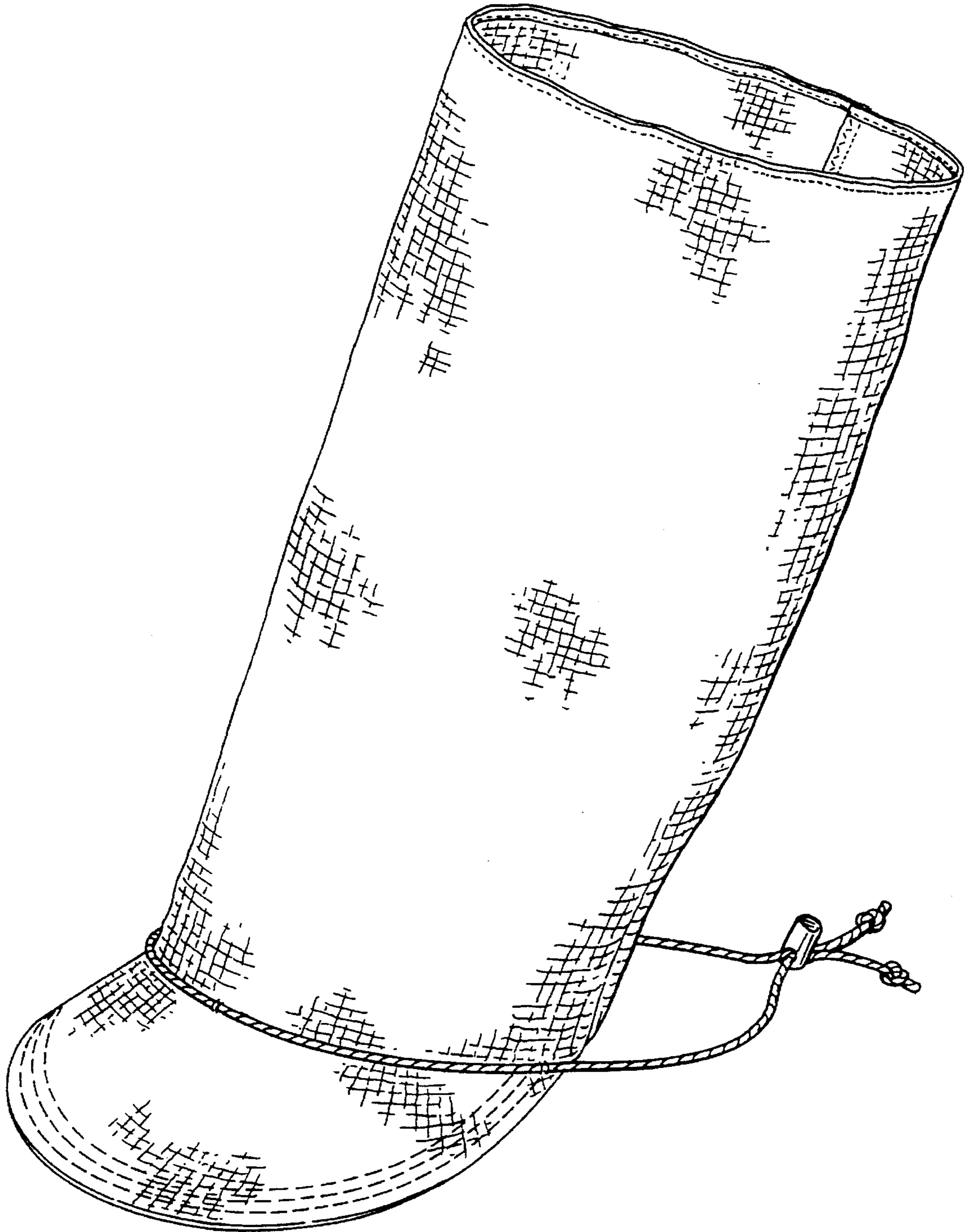

FIG. 1

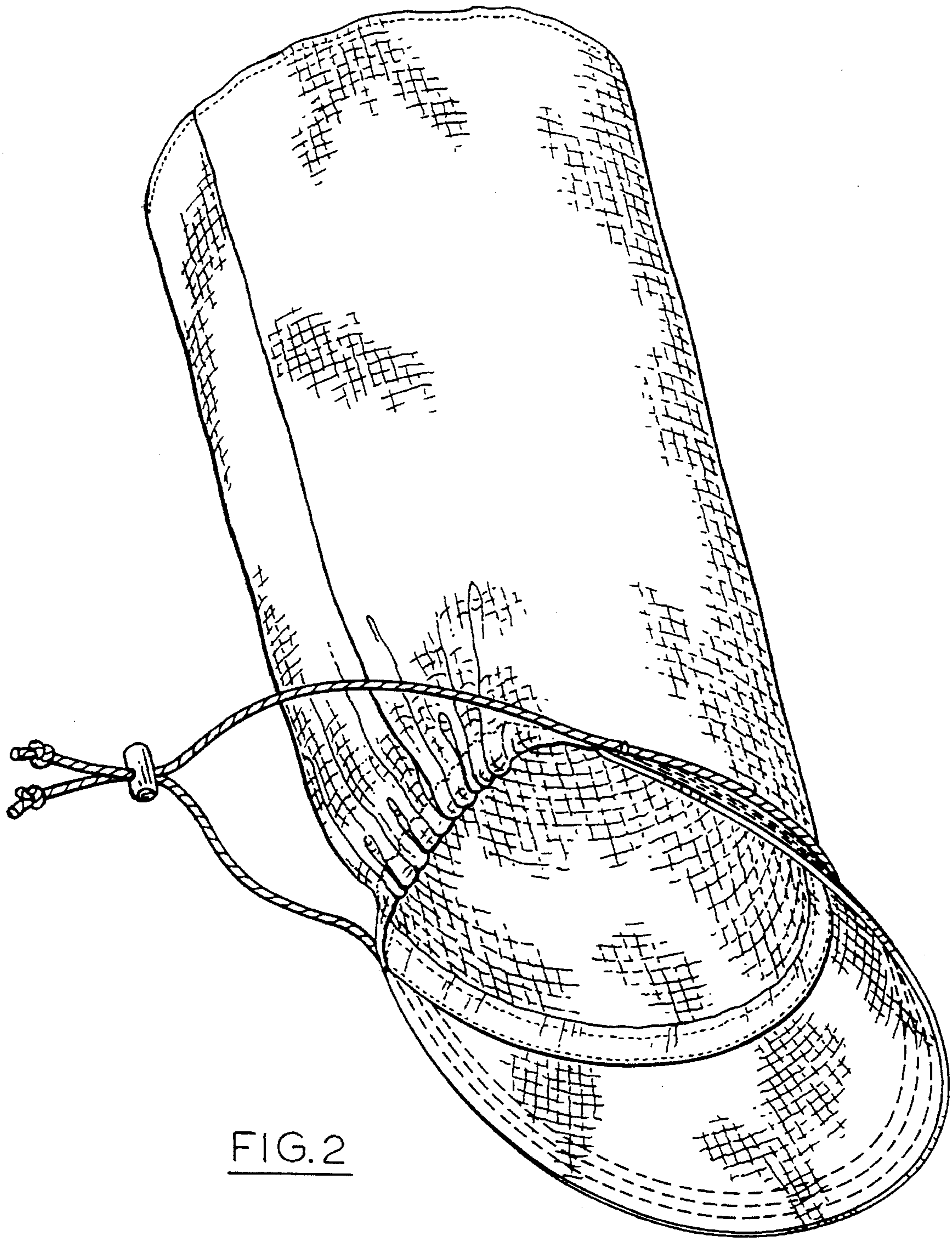
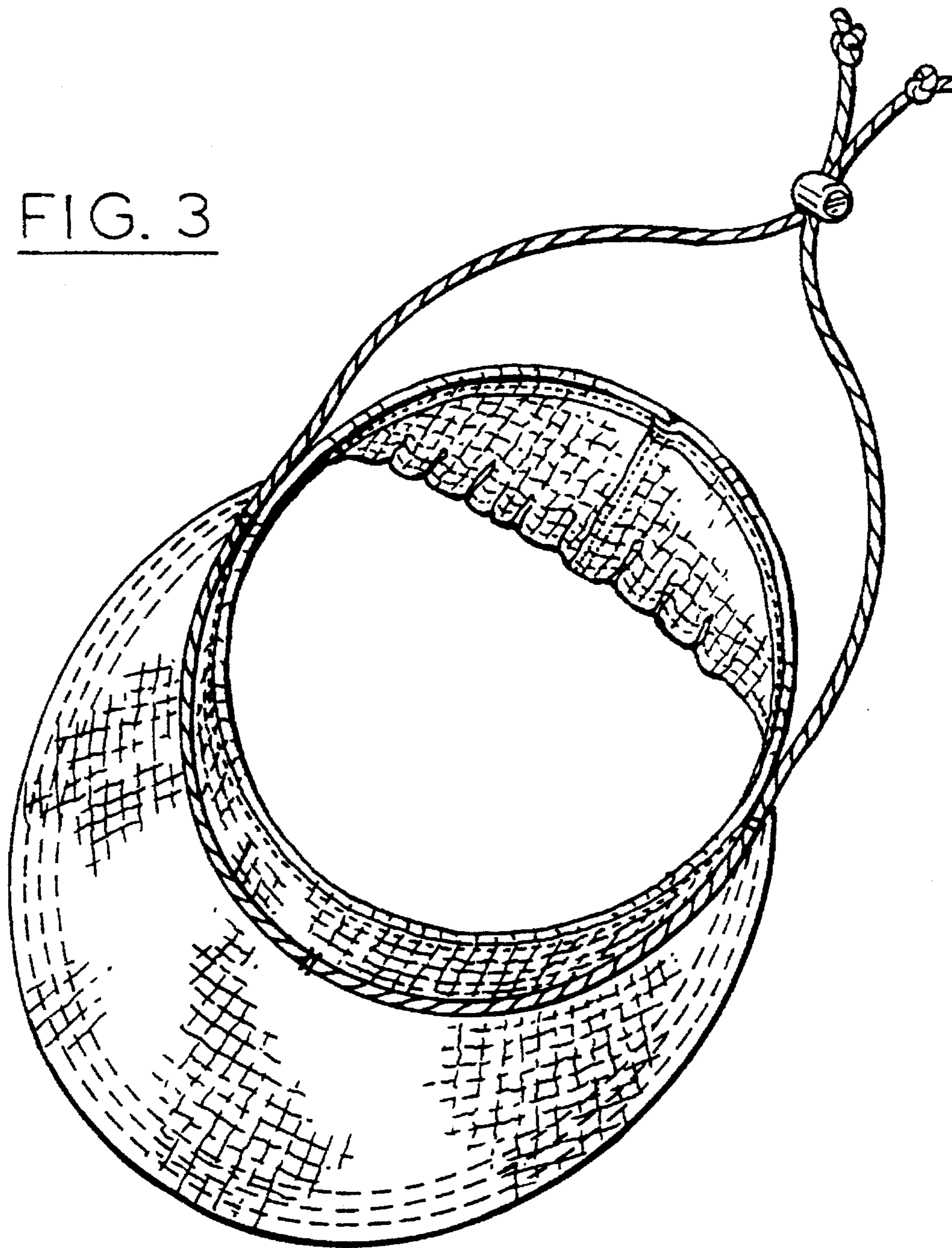

FIG. 2

FIG. 3



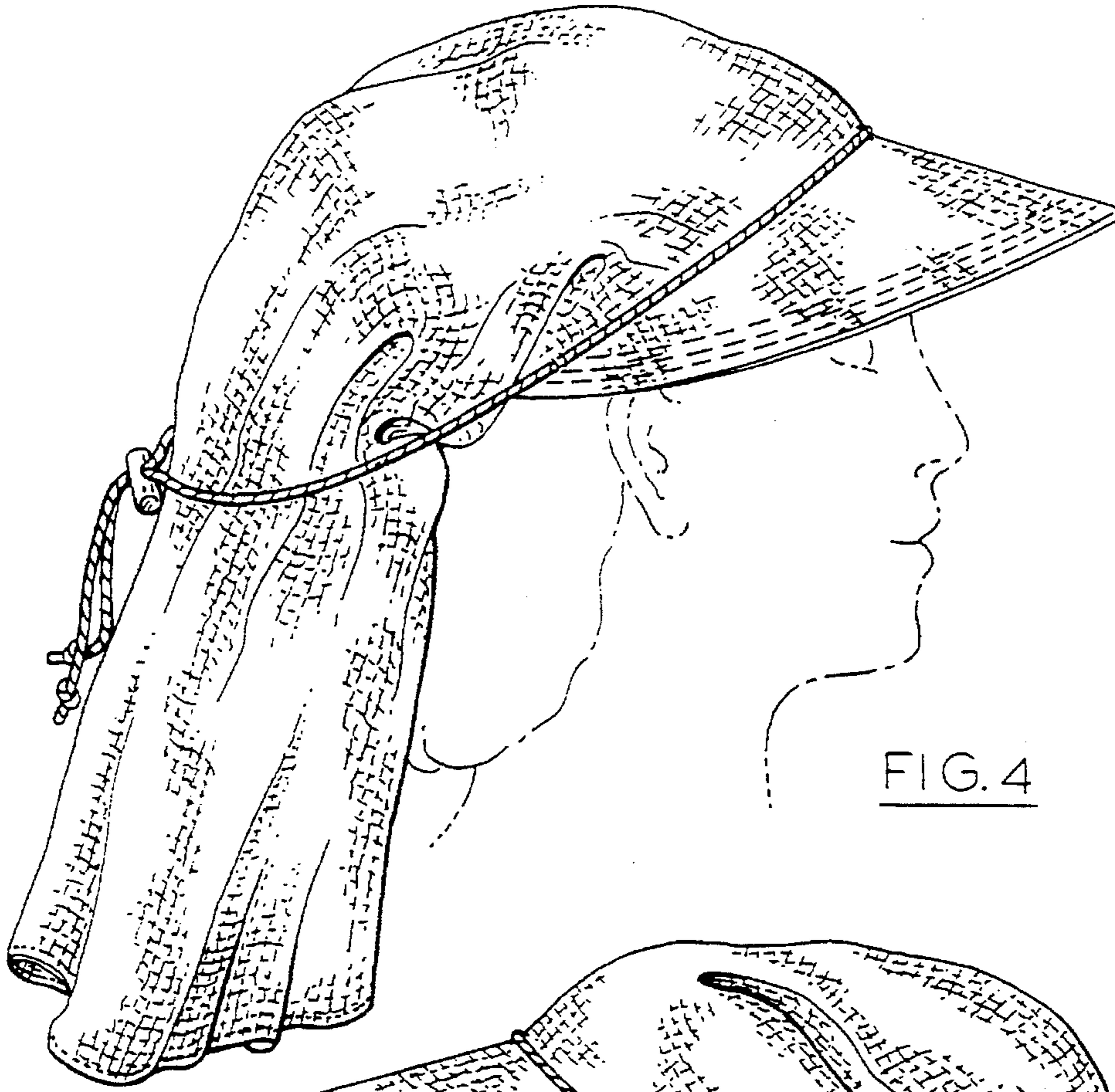

FIG. 4

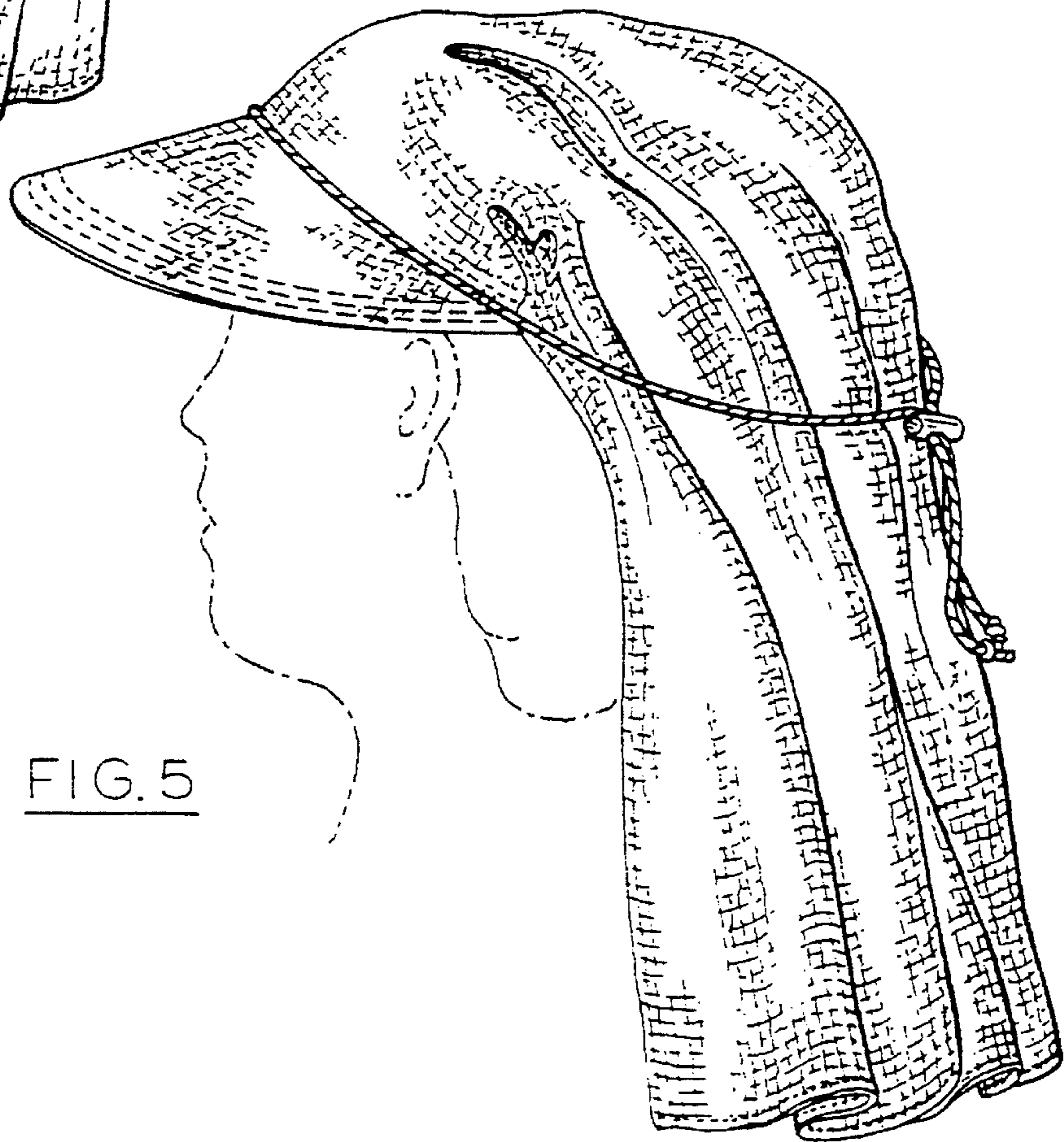

FIG. 5

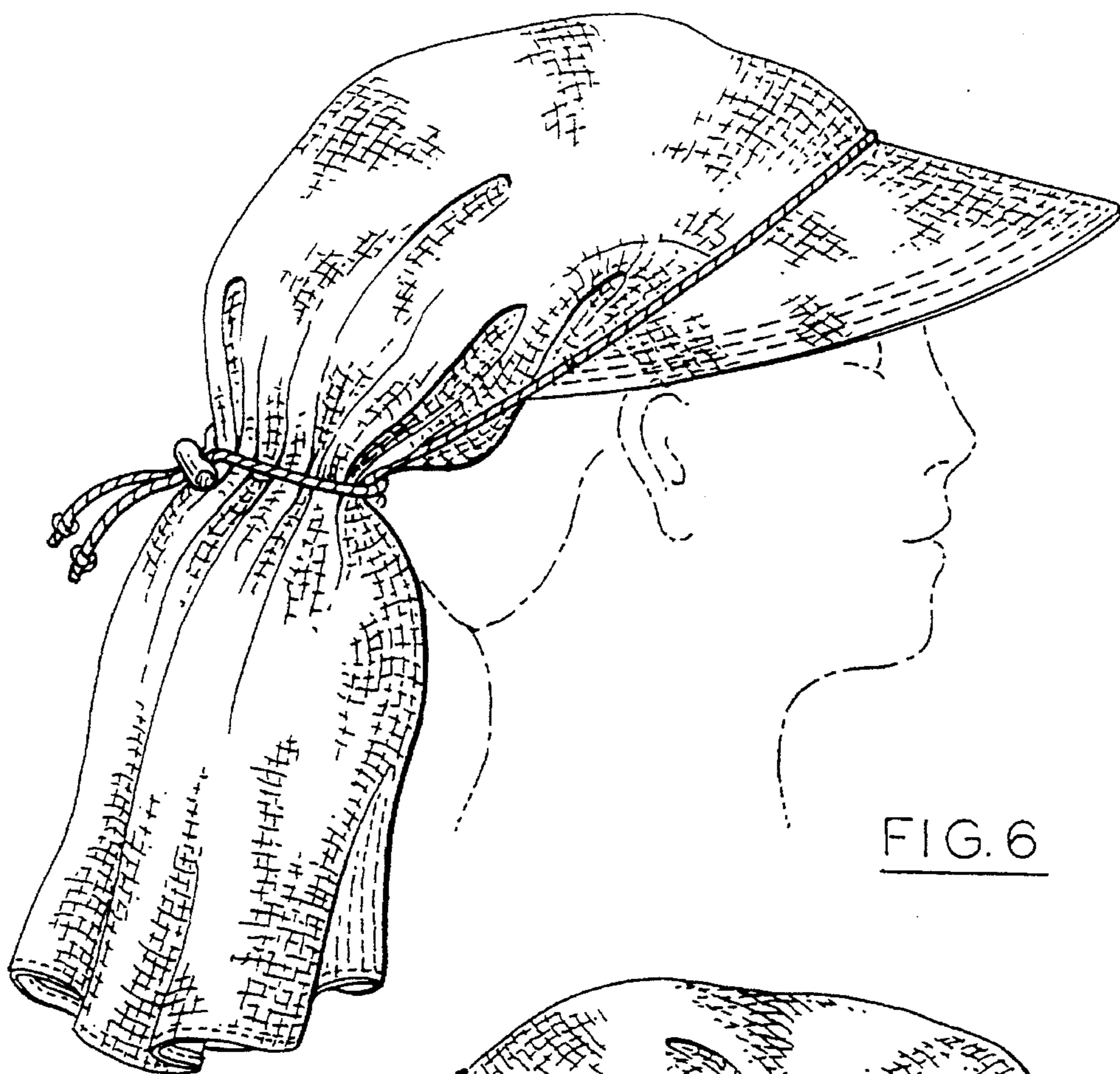

FIG. 6

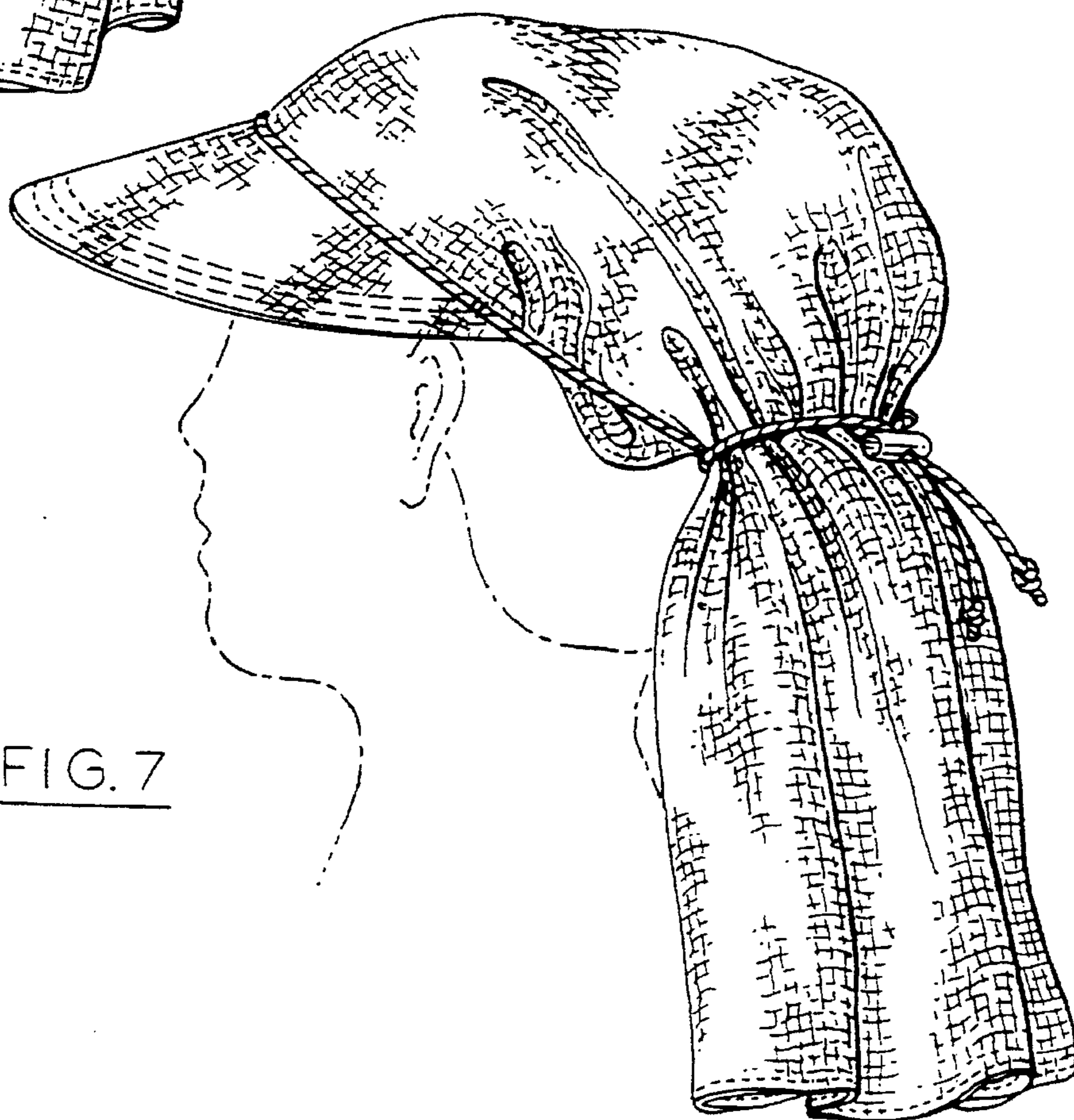

FIG. 7