



US00D375170S

United States Patent [19]

Rose et al.

[11] Patent Number: **Des. 375,170**

[45] Date of Patent: ****Oct. 29, 1996**

[54] **ENTRY DISPLAY UNIT**

[75] Inventors: **Deborah H. Rose**, Lititz, Pa.; **James D. Adams**, Seattle, Wash.; **Steven Thole**, Madison, Wis.

[73] Assignee: **Armstrong World Industries, Inc.**, Lancaster, Pa.

[**] Term: **14 Years**

[21] Appl. No.: **38,055**

[22] Filed: **Apr. 27, 1995**

[52] U.S. Cl. **D25/59; D20/10**

[58] Field of Search D25/1, 7, 16, 17, D25/18, 56, 59, 22, 32, 33, 34, 56, 57, 58; D6/355, 396, 450, 470; D20/10, 20; D21/114; 52/18, 36.2, 79.1, 79.7, 86, 88, 89, 234, 650.3; 135/87, 115, 122; 434/72, 74; 446/117

[56] **References Cited**

U.S. PATENT DOCUMENTS

D. 62,994 9/1923 Kaucher D20/10

D. 72,676	5/1927	McCane	D6/450
D. 125,030	2/1941	Ressinger	D6/470
D. 252,363	7/1979	Kern et al.	D6/450
D. 323,254	1/1992	Reda	D6/450
959,230	5/1910	Kurz	52/36.2

Primary Examiner—Louis S. Zarfaz
Assistant Examiner—Monica A. Hannon

[57] **CLAIM**

The ornamental design for an entry display unit, as shown and described.

DESCRIPTION

FIG. 1 is a front perspective view of the entry display unit showing our design;
FIG. 2 is a front elevation view thereof;
FIG. 3 is a top plan view thereof;
FIG. 4 is a bottom plan view thereof;
FIG. 5 is an end elevation view thereof;
FIG. 6 is the other end elevation view thereof; and,
FIG. 7 is a rear elevation view thereof.

1 Claim, 5 Drawing Sheets

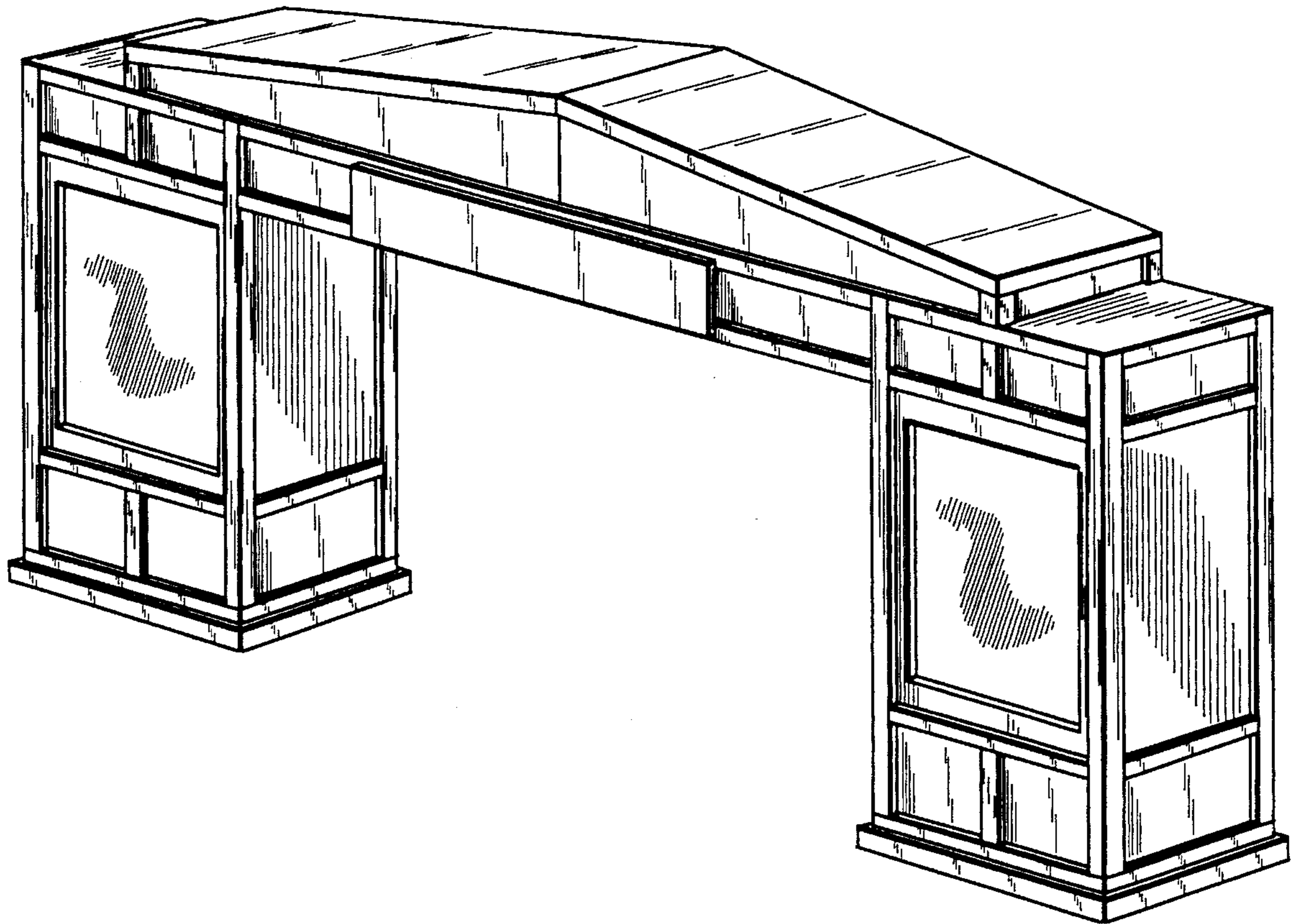

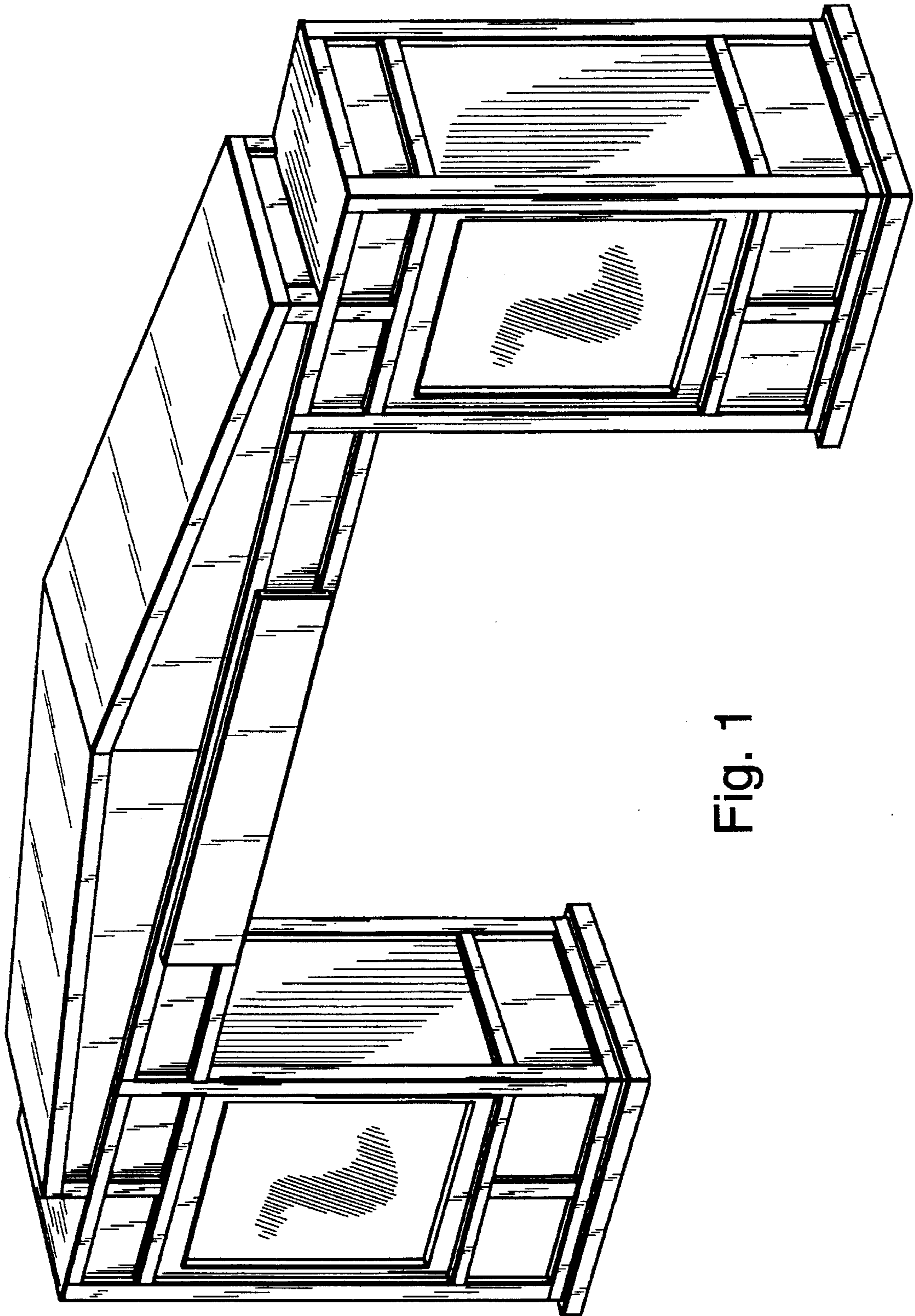

Fig. 1

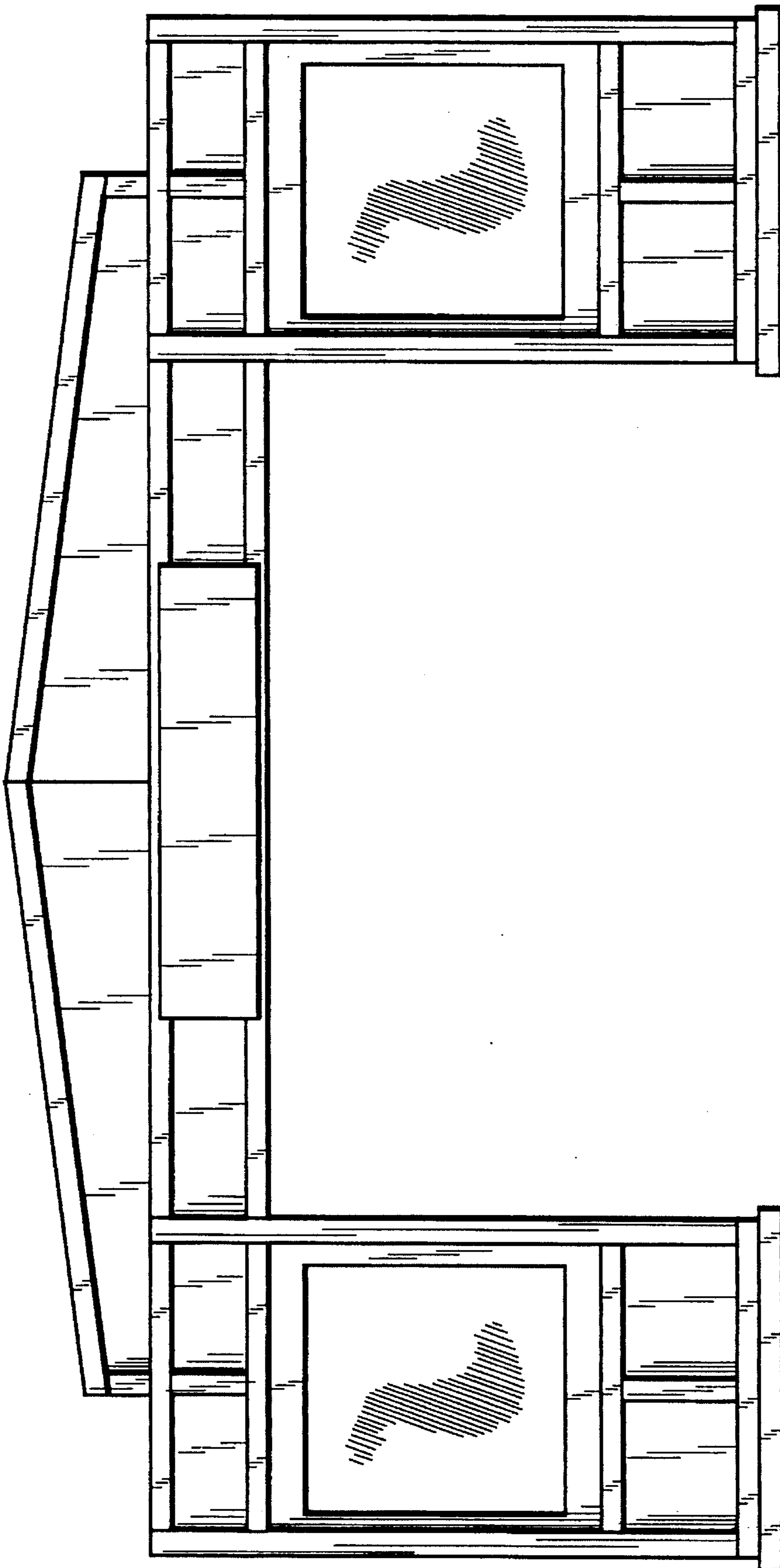

Fig. 2

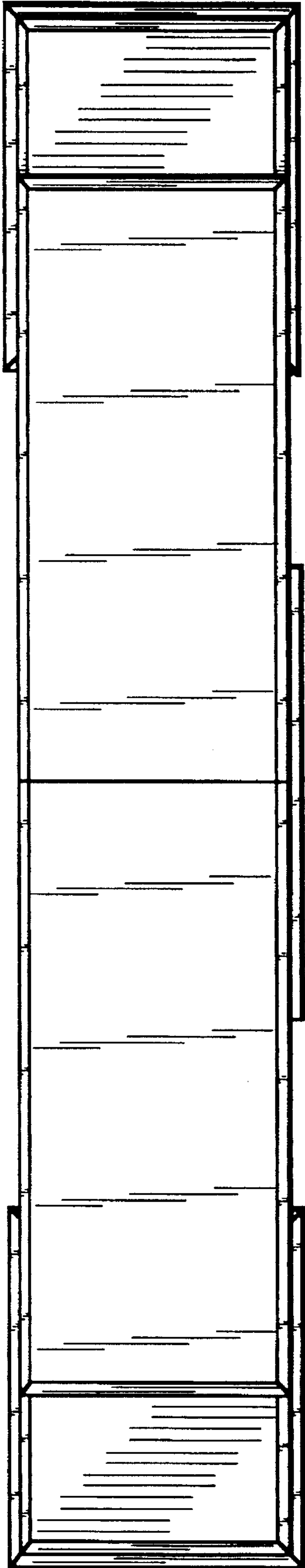

Fig. 3

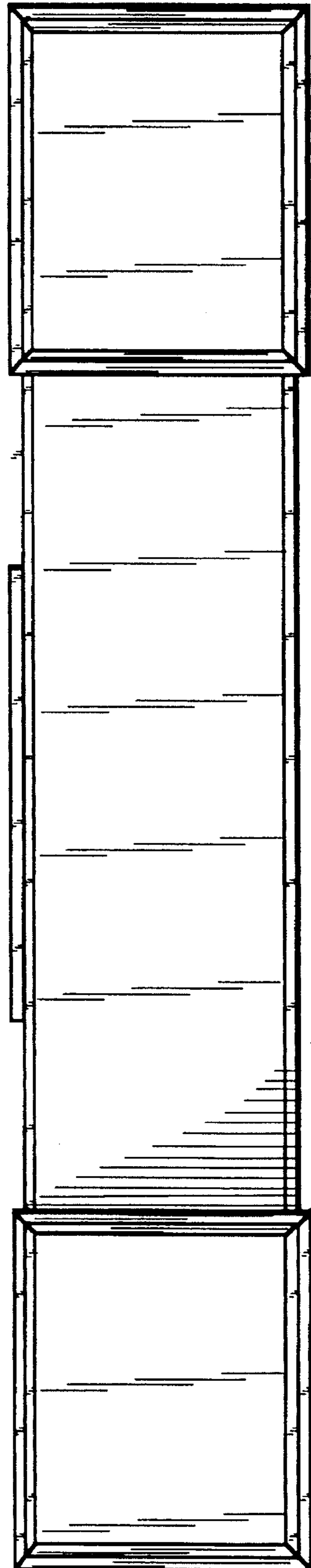

Fig. 4

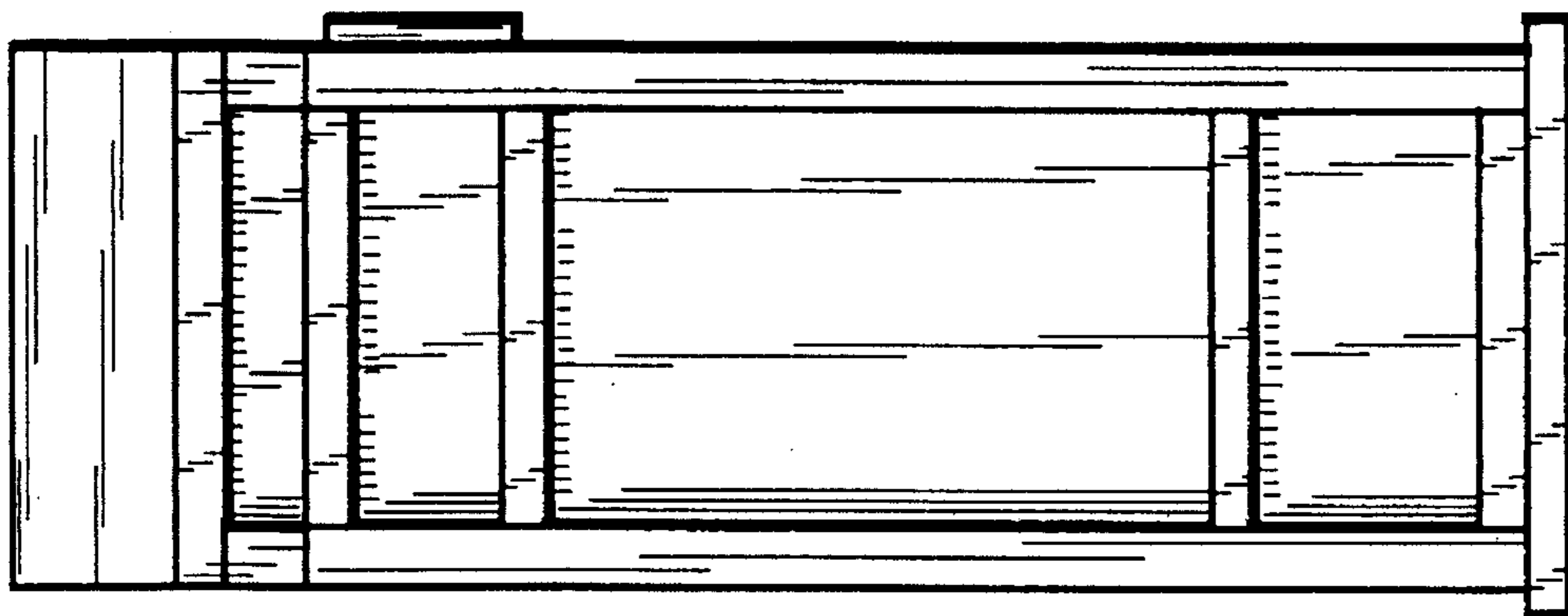

Fig. 6

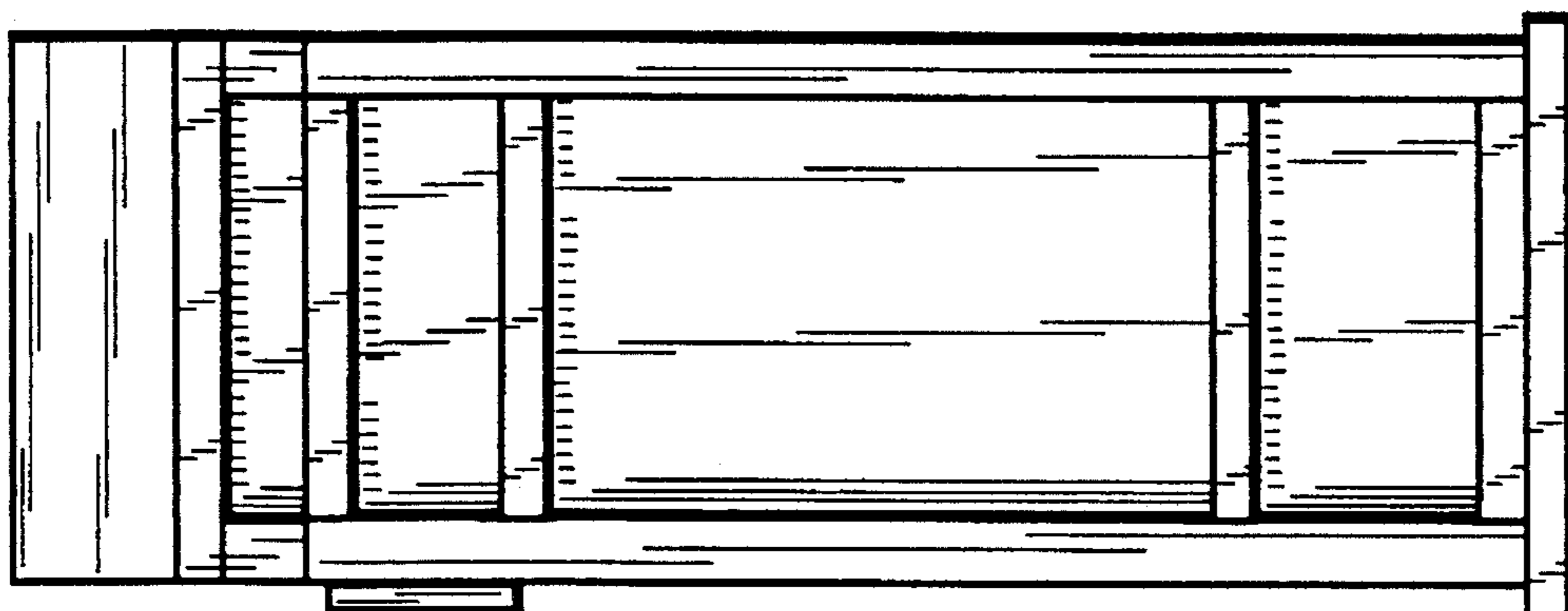

Fig. 5

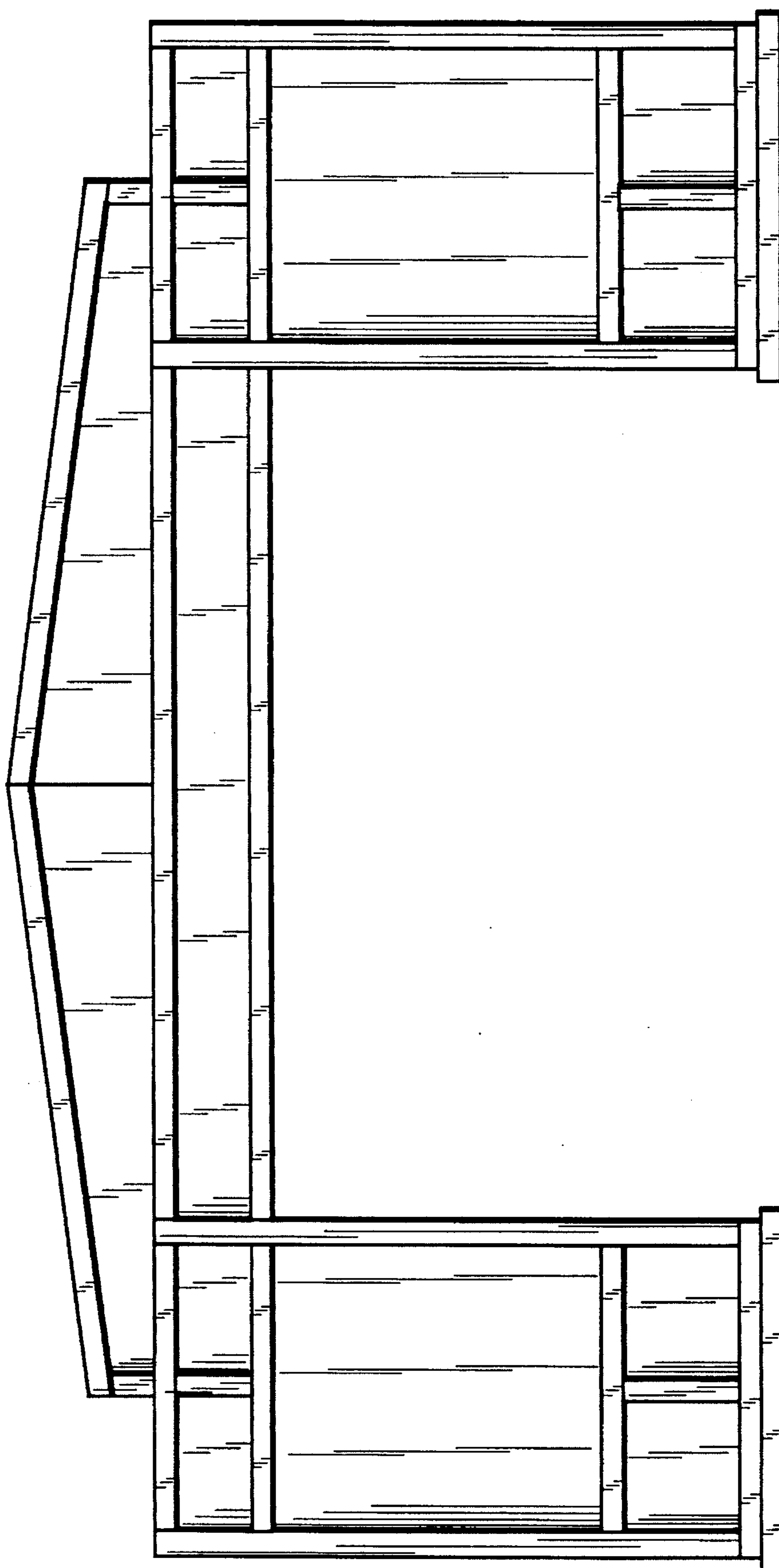

Fig. 7