



US00D375139S

United States Patent [19]

[11] Patent Number: **Des. 375,139**

Thorp

[45] Date of Patent: ****Oct. 29, 1996**

[54] WATERING CAN

[75] Inventor: **Christopher S. Thorp**, Ithaca, N.Y.

[73] Assignee: **Rubbermaid Specialty Products Inc.**,
Wooster, Ohio

[**] Term: **14 Years**

[21] Appl. No.: **34,643**

[22] Filed: **Feb. 9, 1995**

[52] U.S. Cl. **D23/212**

[58] Field of Search D23/212, 200-211,
D23/213-221; D9/527-529, 531, 443, 435;
222/465.1, 468, 466, 478, 481, 567, 571-573,
383-385, 372, 174, 310; 239/375-379,
16-23, 289, 333, 443

[56] **References Cited**

U.S. PATENT DOCUMENTS

D. 158,914	6/1950	Tompkins	D58/17
D. 241,032	8/1976	Burke et al.	D23/11
D. 241,248	8/1976	Burke et al.	D23/11
D. 266,018	8/1982	Dilyard	D23/11
D. 266,450	10/1982	Swett et al.	D23/11
D. 278,928	5/1985	Gerber	D23/11
D. 279,310	6/1985	Murphy	D23/11
D. 357,729	4/1995	Boyd	D23/212
880,522	3/1908	Gray	.	
3,648,933	3/1972	Grotz	239/377
4,030,664	6/1977	Tisbo et al.	239/289

OTHER PUBLICATIONS

P. 10, Watering cans, Misco, 325 Fifth Avenue, New York, New York 10016. Published at least as early as Jun., 1994.
P. 16, Watering cans; Garden Scene, 1109 East Lake Street, Streamwood, Il. 60107-4395. Publication date 1992.
P. 2, Watering cans; Geeco, Gore Road, New Milton, Hampshire, Great Britian B425 65E. Published at least as early as Jun., 1994.

P. 8, Tucker Plastics Inc., 1120 Finch Avenue West, Suite 602, Toronto, Ontario, Canada M3J 3H7. Published at least as early as Jun., 1994.

P. 6, Watering cans; Dramm Corporation, P. O. Box 1960, Manitowoc, Wisconsin 54221-1960. Publication date 1992.

P. 11, Watering can; Decor, 250 West Artesia Boulevard, Compton, California 90220. Publication date 1991.

P. 43, Watering can; Plantera, Gale Group Inc., 111 North Orlando Avenue, West Palm, Florida 32789. Publication date 1993.

Primary Examiner—B. J. Bullock

Assistant Examiner—Stacia Sinuik

Attorney, Agent, or Firm—Richard B. O'Planick; Lisa B. Riedesel

[57] **CLAIM**

The ornamental design for a watering can, as shown and described.

DESCRIPTION

FIG. 1 is an enlarged top left front perspective view of a watering can showing my new design;

FIG. 2 is a front elevational view, reduced in size in relation to FIG. 1;

FIG. 3 is a top plan view thereof;

FIG. 4 is a left side elevational view thereof; the right side elevational view being a mirror image;

FIG. 5 is a rear elevational view thereof;

FIG. 6 is a bottom plan view thereof;

FIG. 7 is a top left front perspective view of the alternate embodiment of a watering can showing my new design, the only difference being the configuration of the handle opening; and,

FIG. 8 is a left side elevational view of the alternate embodiment, reduced in size in relation to FIG. 7; the right side elevational view being a mirror image thereof.

1 Claim, 3 Drawing Sheets

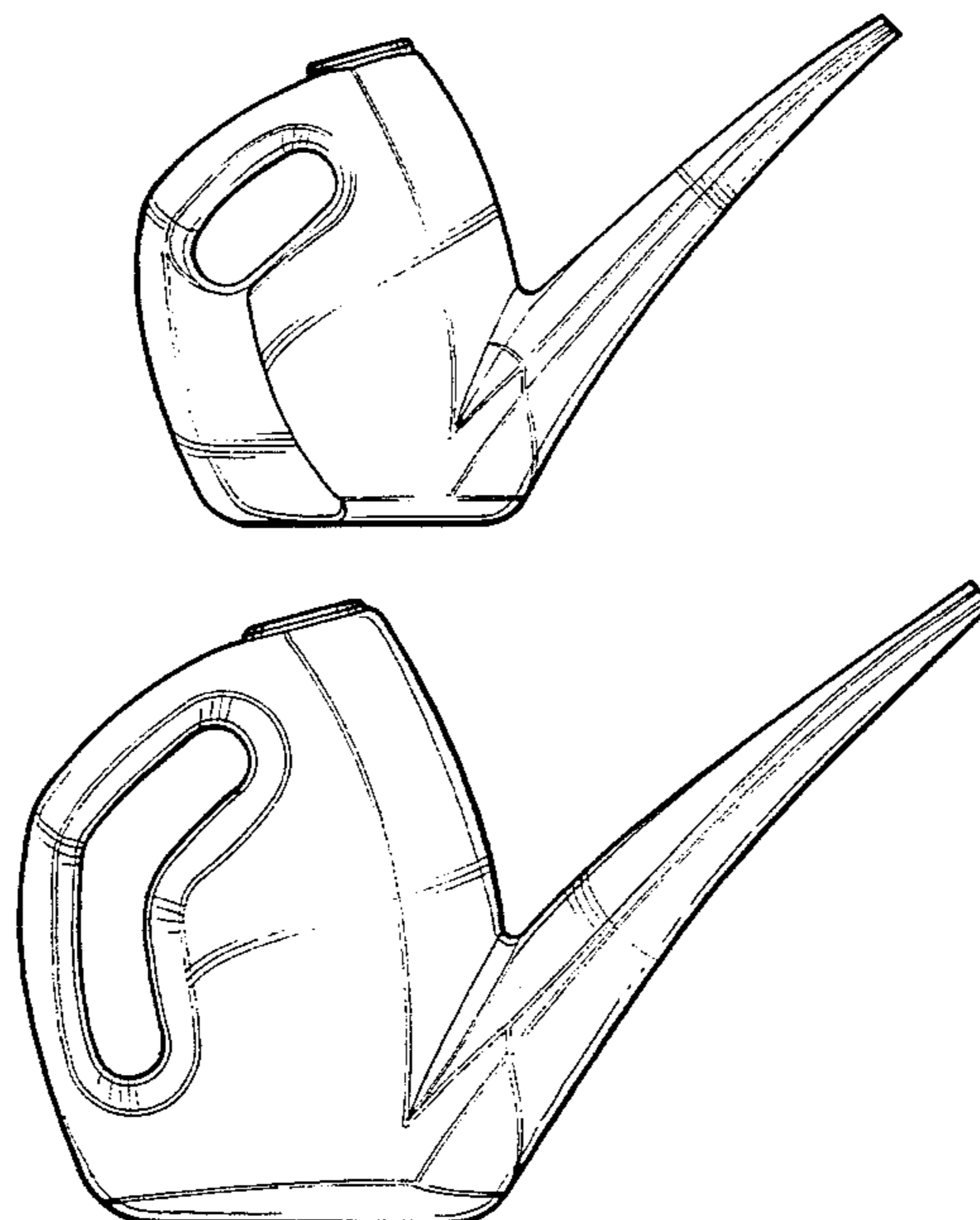

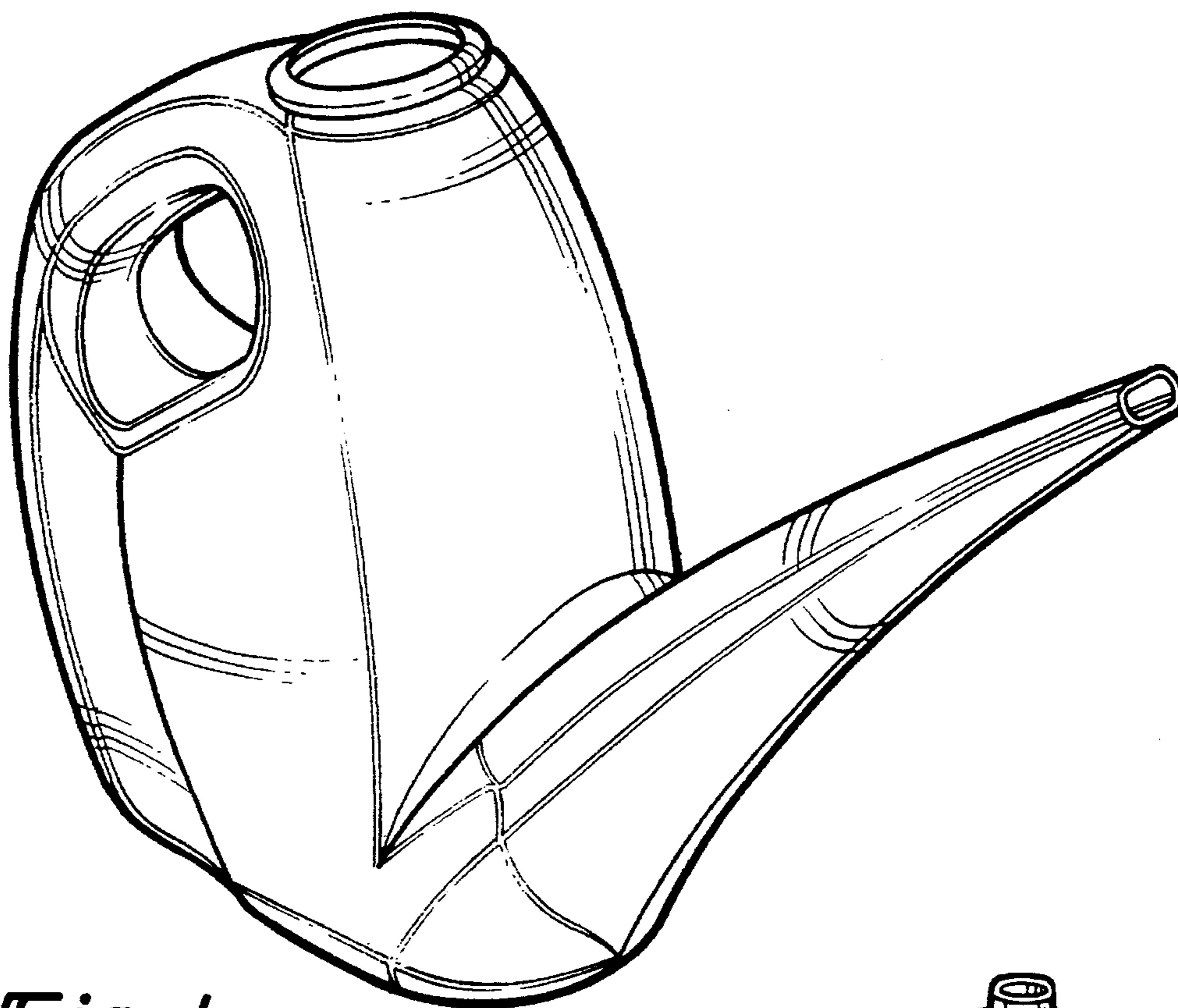

Fig-1



Fig-2

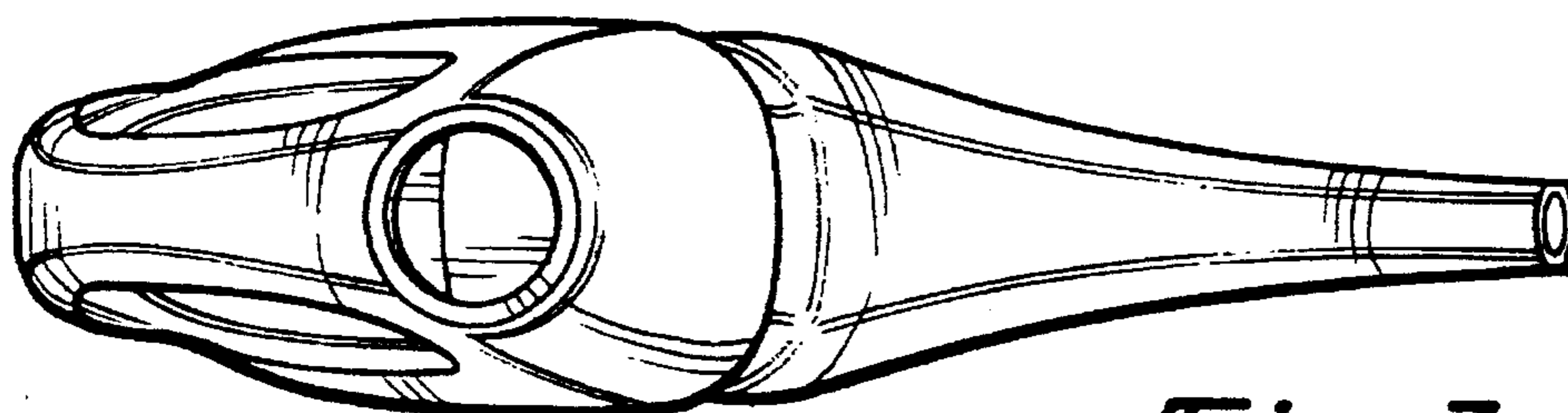

Fig-3

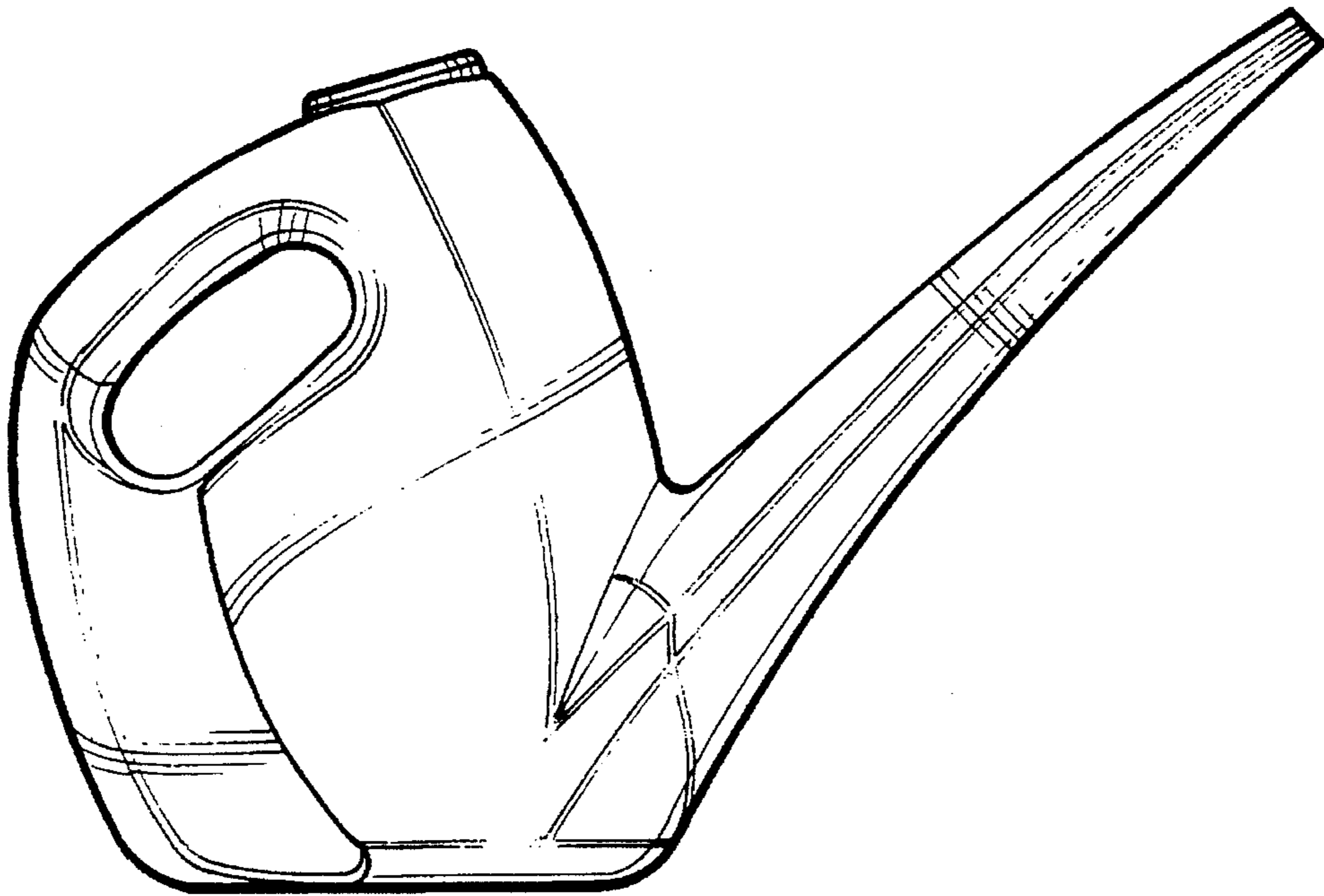

Fig-4

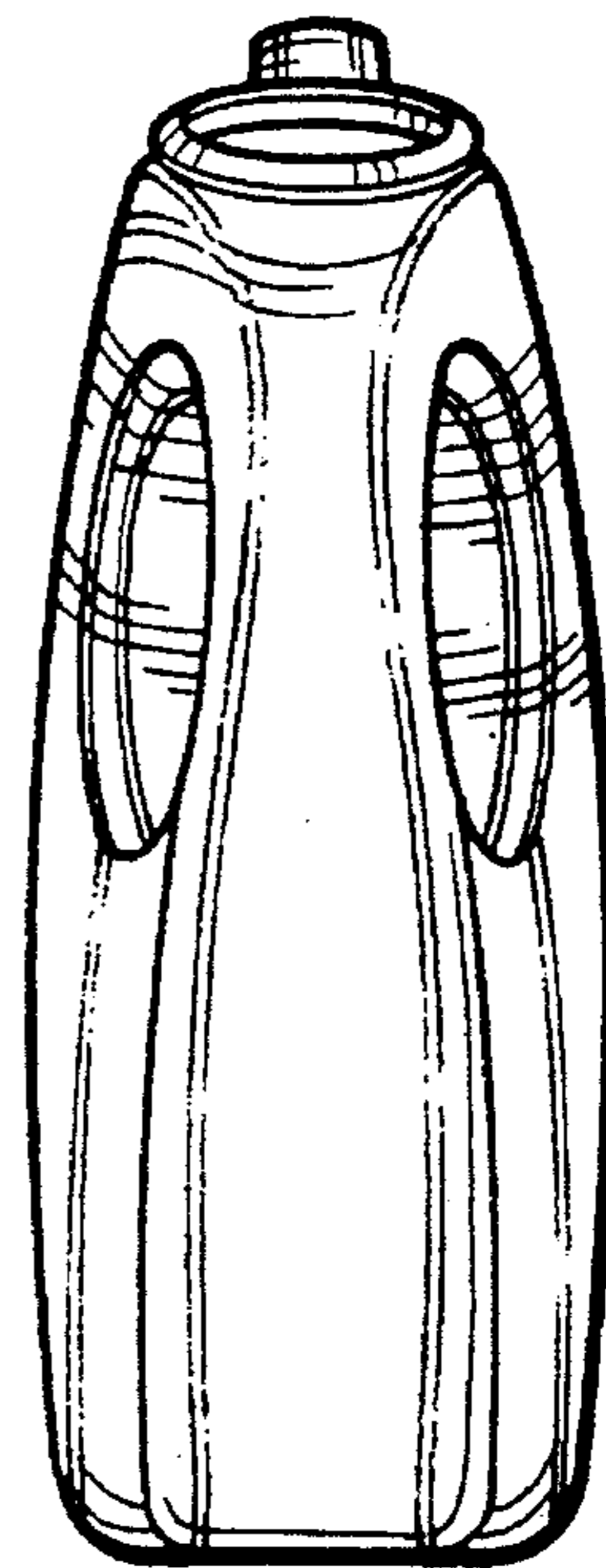

Fig-5

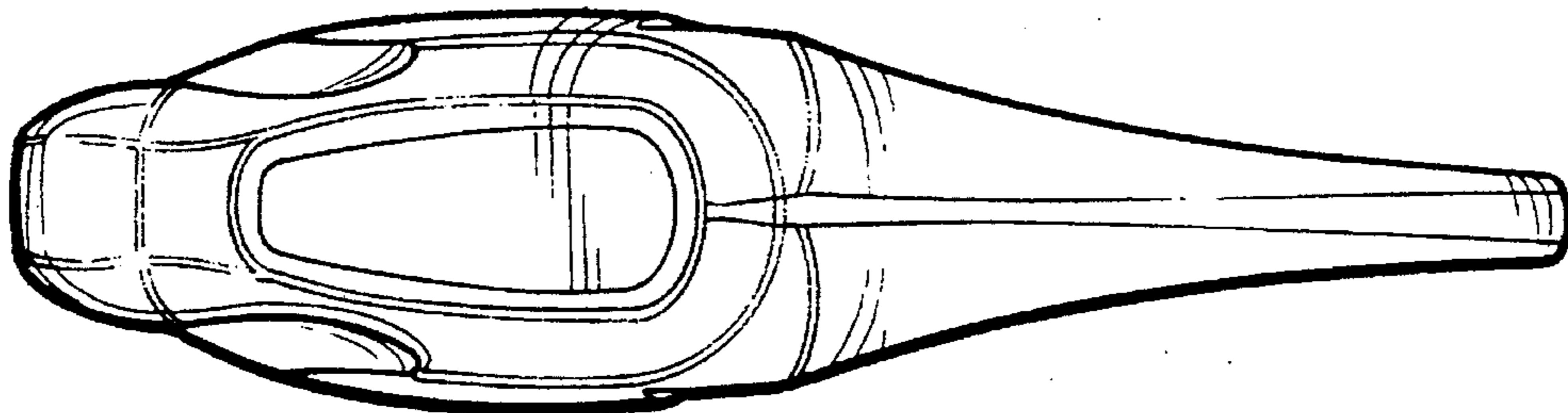

Fig-6

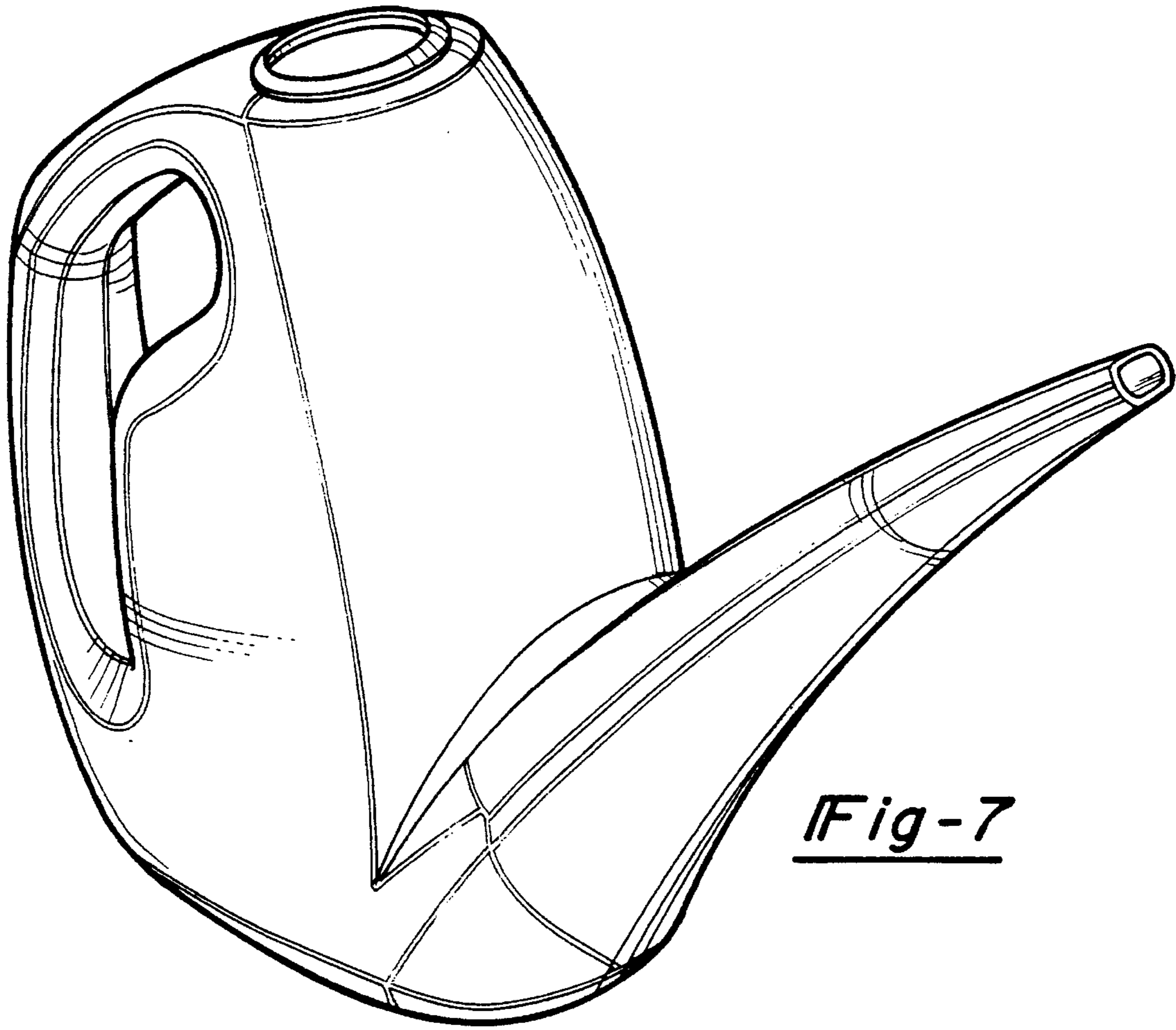

Fig-7

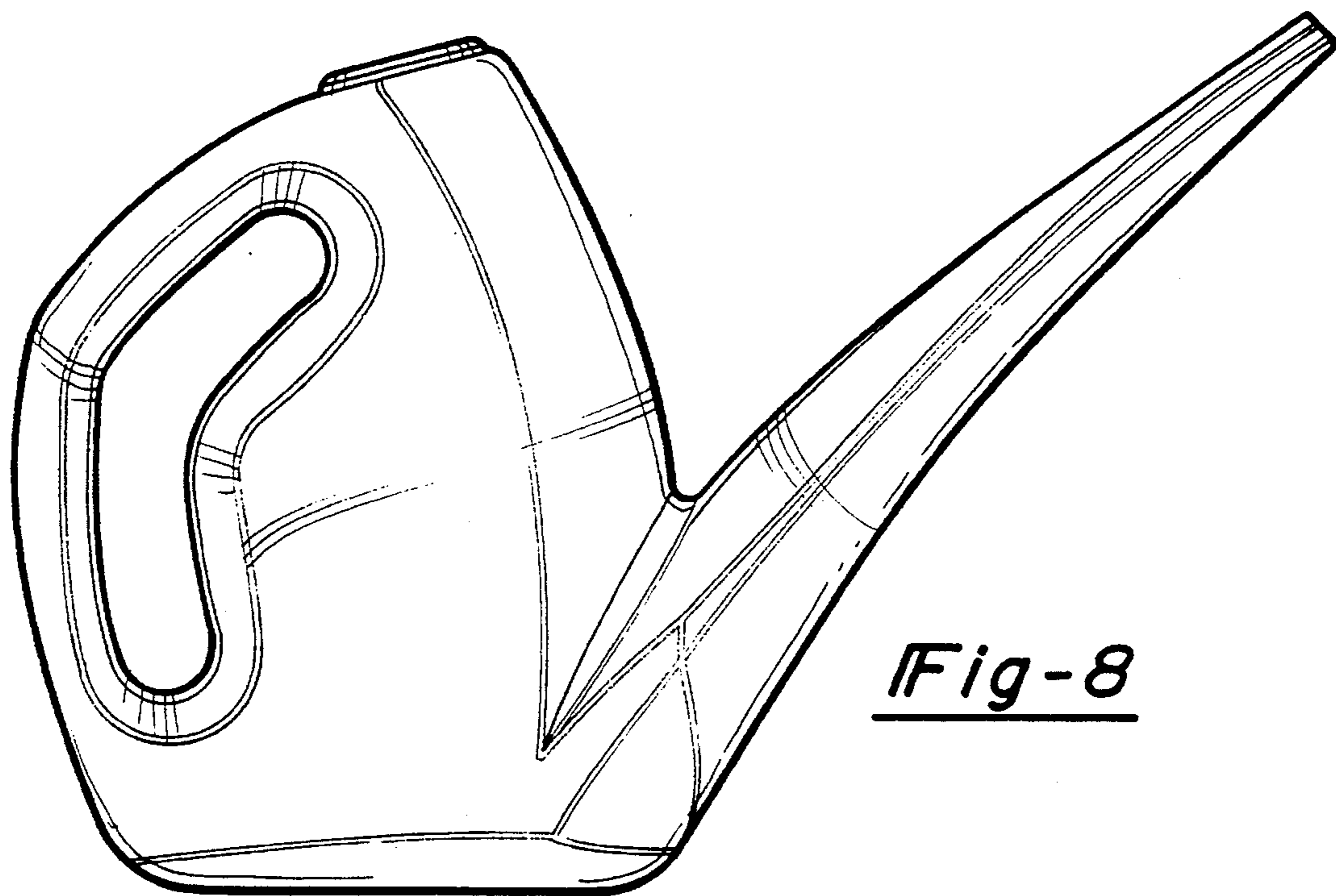

Fig-8