



US00D375084S

United States Patent [19]
Hamada

[11] **Patent Number: Des. 375,084**

[45] **Date of Patent: **Oct. 29, 1996**

[54] **PROCESS MONITORING CONTROLLER**

[75] Inventor: **Mikio Hamada**, Tokyo, Japan

[73] Assignee: **Kabushiki Kaisha Toshiba**, Kawasaki, Japan

[**] Term: **14 Years**

[21] Appl. No.: **42,406**

[22] Filed: **Aug. 9, 1995**

[30] **Foreign Application Priority Data**

Apr. 7, 1995 [JP] Japan 7-9688
[52] **U.S. Cl.** **D13/162**
[58] **Field of Search** D14/100, 102,
D14/107-109; D13/162, 164, 184; 361/686,
687

[56] **References Cited**

U.S. PATENT DOCUMENTS

D. 298,747 11/1988 Shibayama et al. D13/164
D. 304,323 10/1989 Cranston, III et al. D14/100
D. 325,900 5/1992 Shimizu et al. D13/162

FOREIGN PATENT DOCUMENTS

895617 4/1994 Japan .
895617-1 4/1994 Japan .

OTHER PUBLICATIONS

Control and Instrumentation Jan. 1993 p. 23 *Modicon's Programmable Controllers* center of page.

Primary Examiner—Freda Nunn
Attorney, Agent, or Firm—Oblon, Spivak, McClelland, Maier & Neustadt, P.C.

[57] **CLAIM**

The ornamental design for a process monitoring controller, as shown and described.

DESCRIPTION

FIG. 1 is a front, top and left side perspective view of a process monitoring controller, showing my new design; FIG. 2 is a front elevational view thereof; FIG. 3 is a right side elevational view thereof; FIG. 4 is a rear elevational view thereof; FIG. 5 is a left side elevational view thereof; FIG. 6 is a top plan view thereof; FIG. 7 is a bottom plan view thereof; FIG. 8 is an enlarged cross-sectional view thereof taken along line 8—8 of FIG. 2 wherein the internal mechanisms are omitted; and, FIG. 9 is an enlarged cross-sectional view thereof taken along line 9—9 of FIG. 2 wherein the internal mechanisms are omitted.

1 Claim, 3 Drawing Sheets

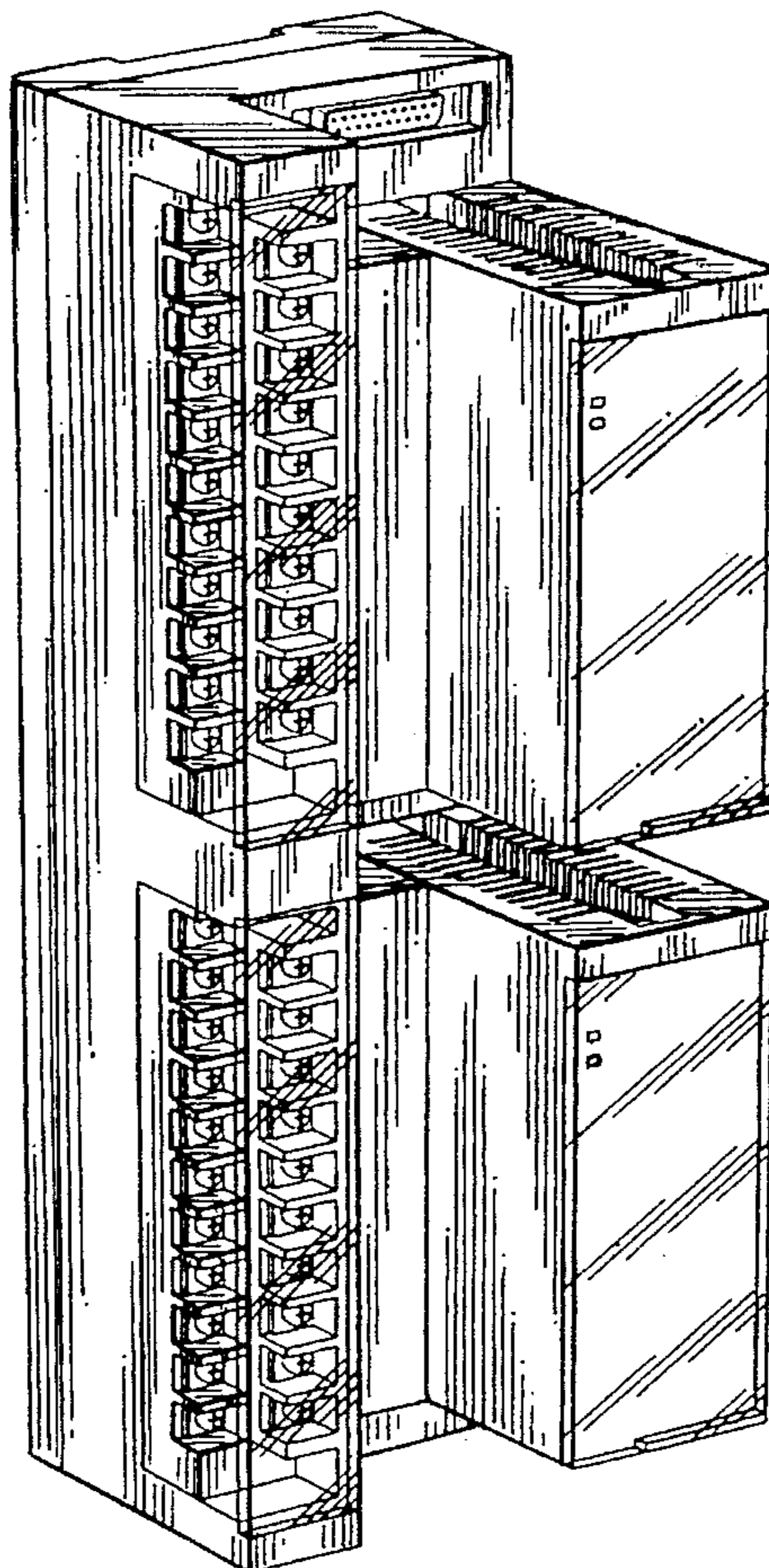

FIG. 3

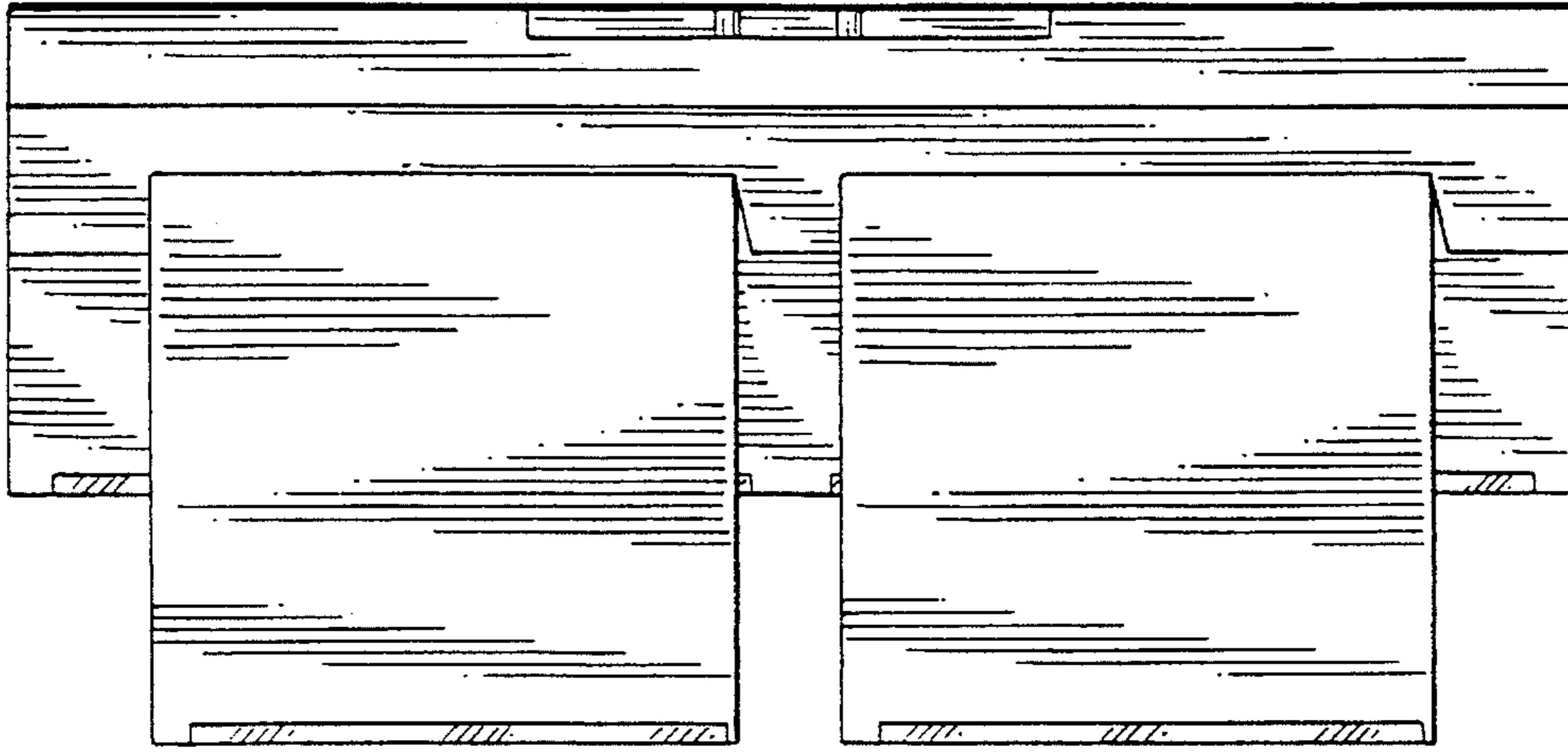

FIG. 2

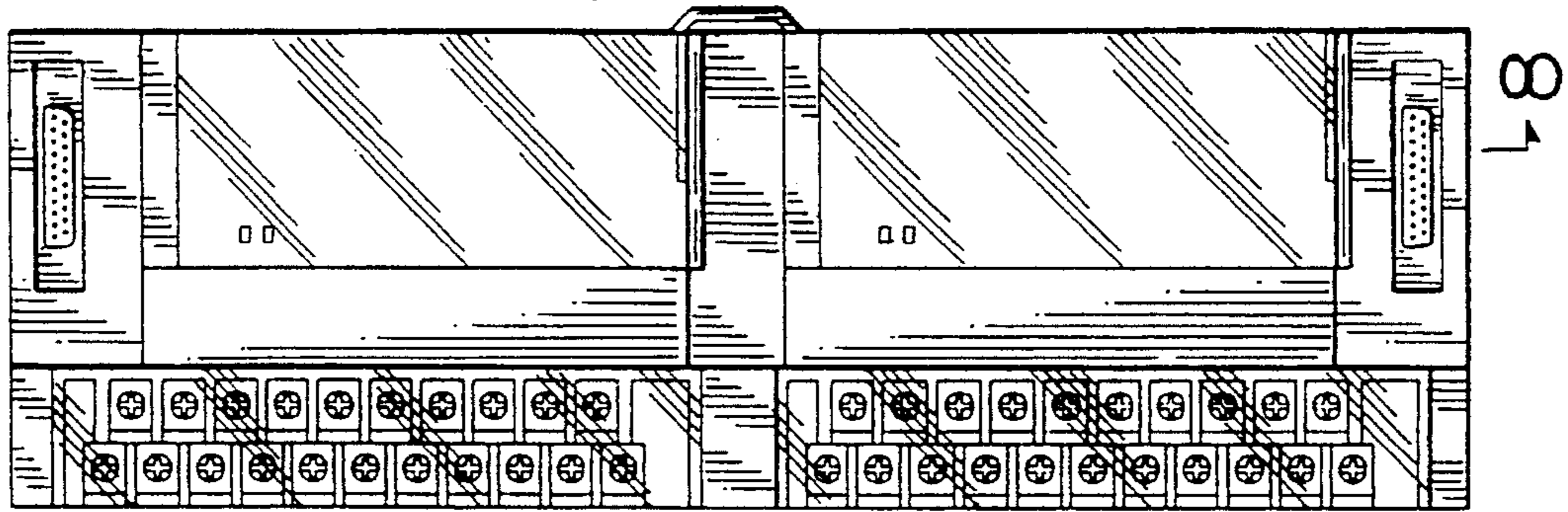

FIG. 1

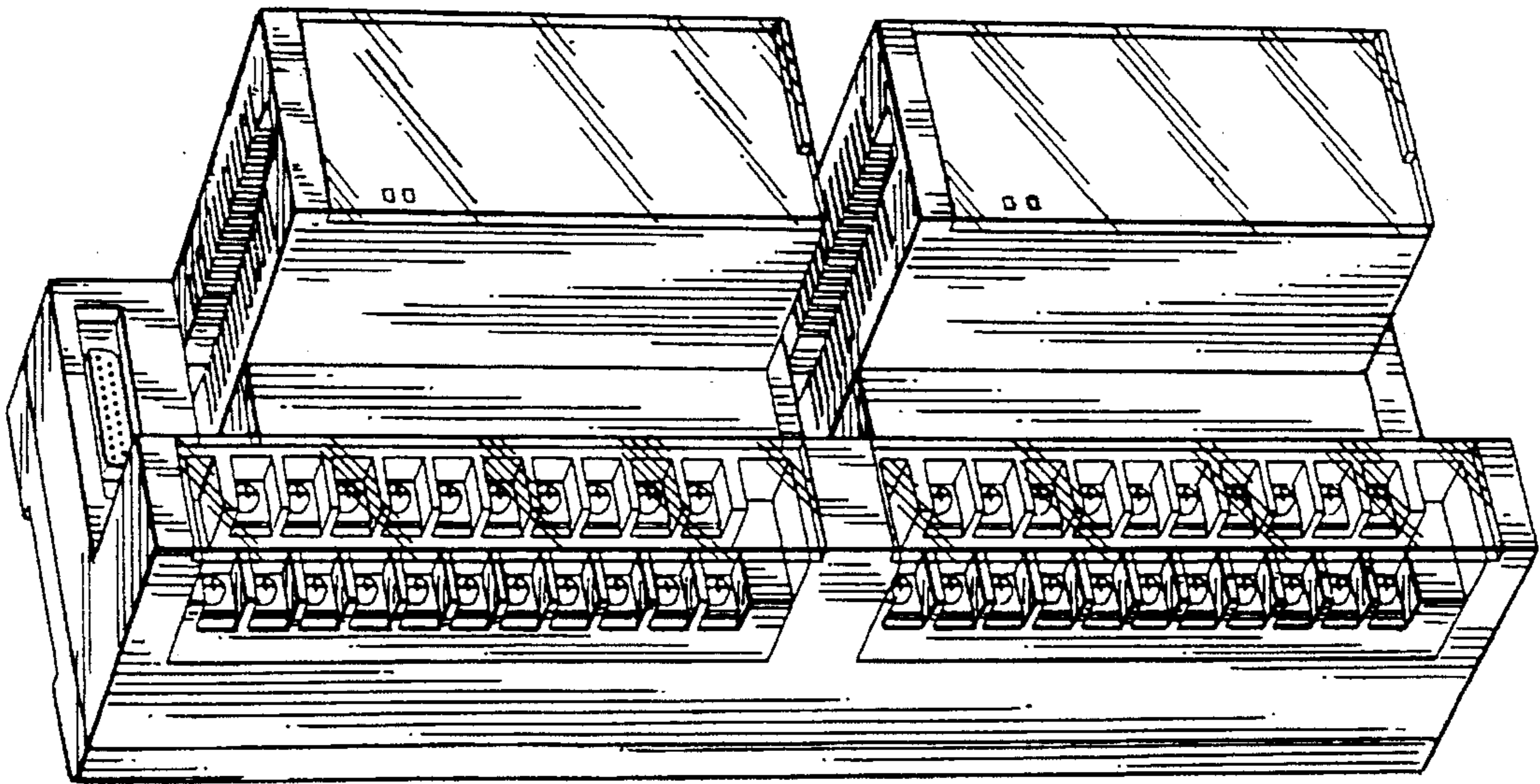

FIG. 6

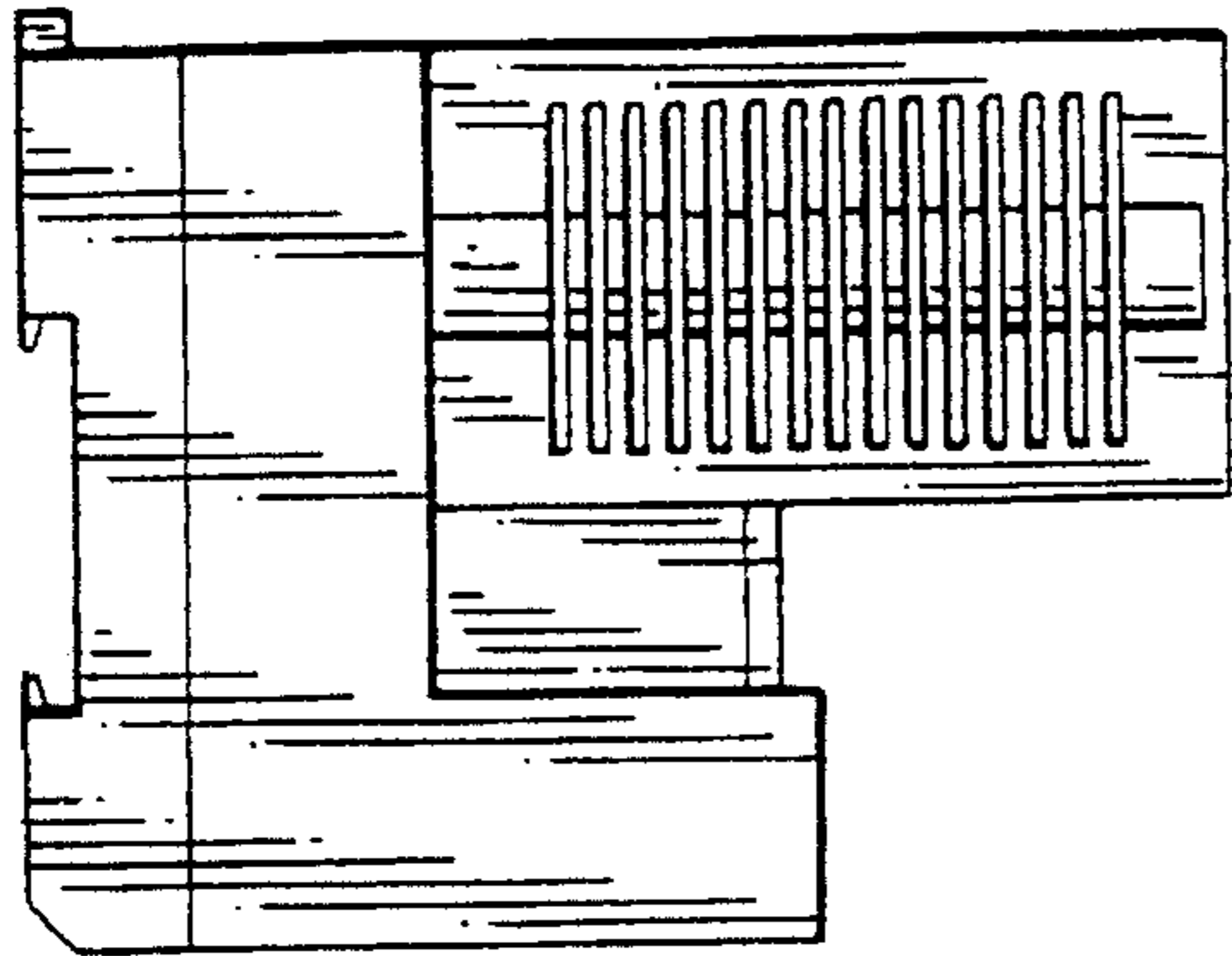

FIG. 7

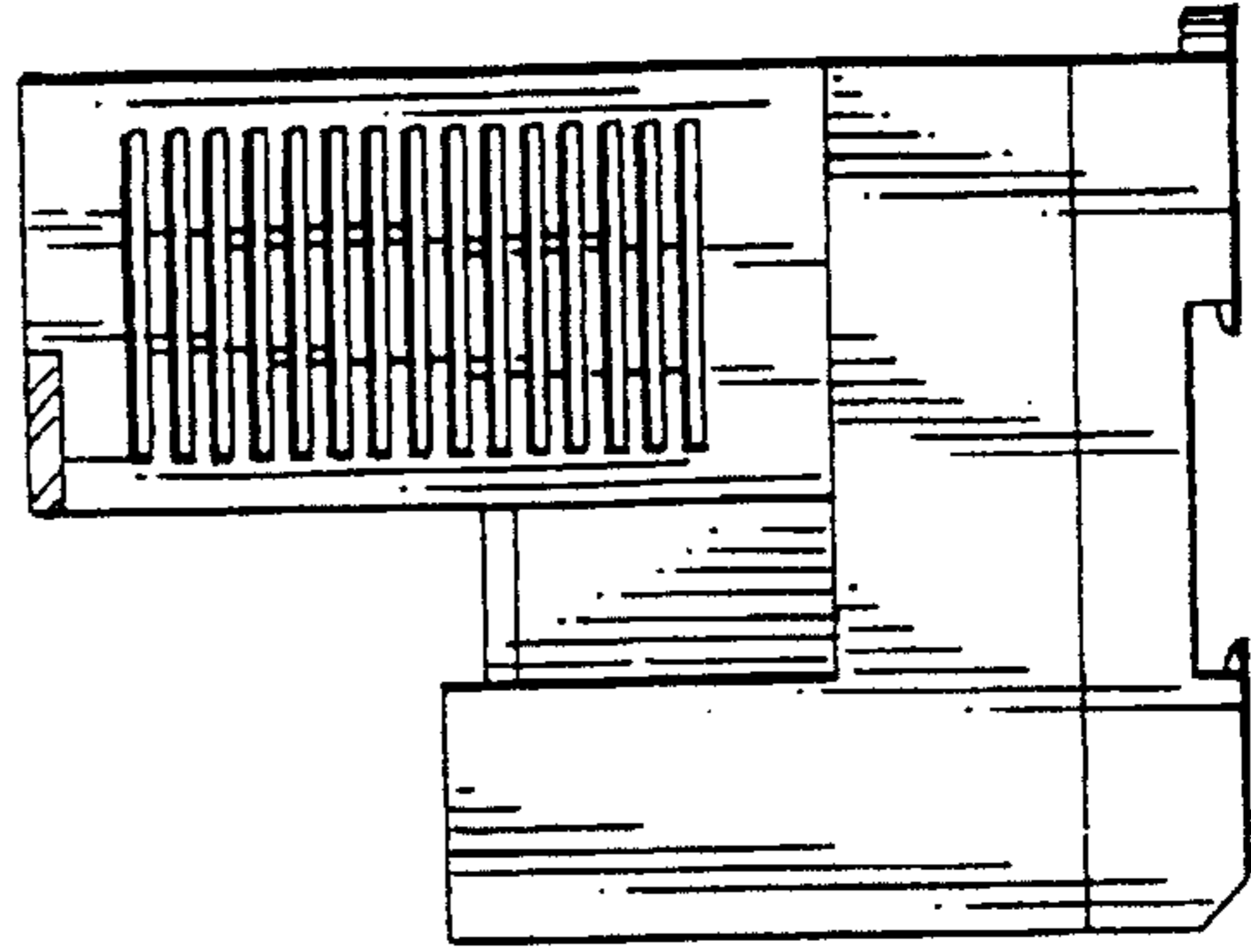

FIG. 5

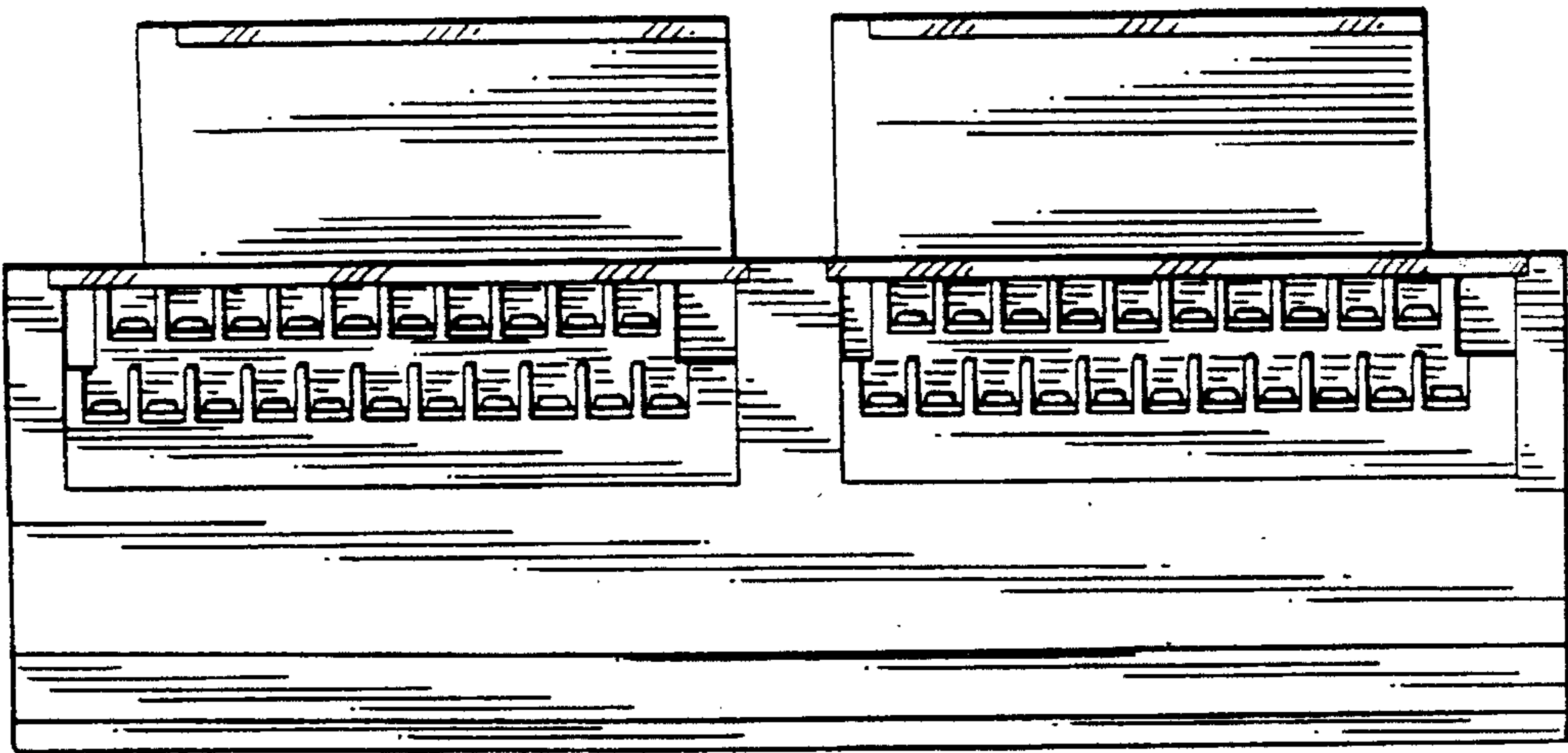

FIG. 4

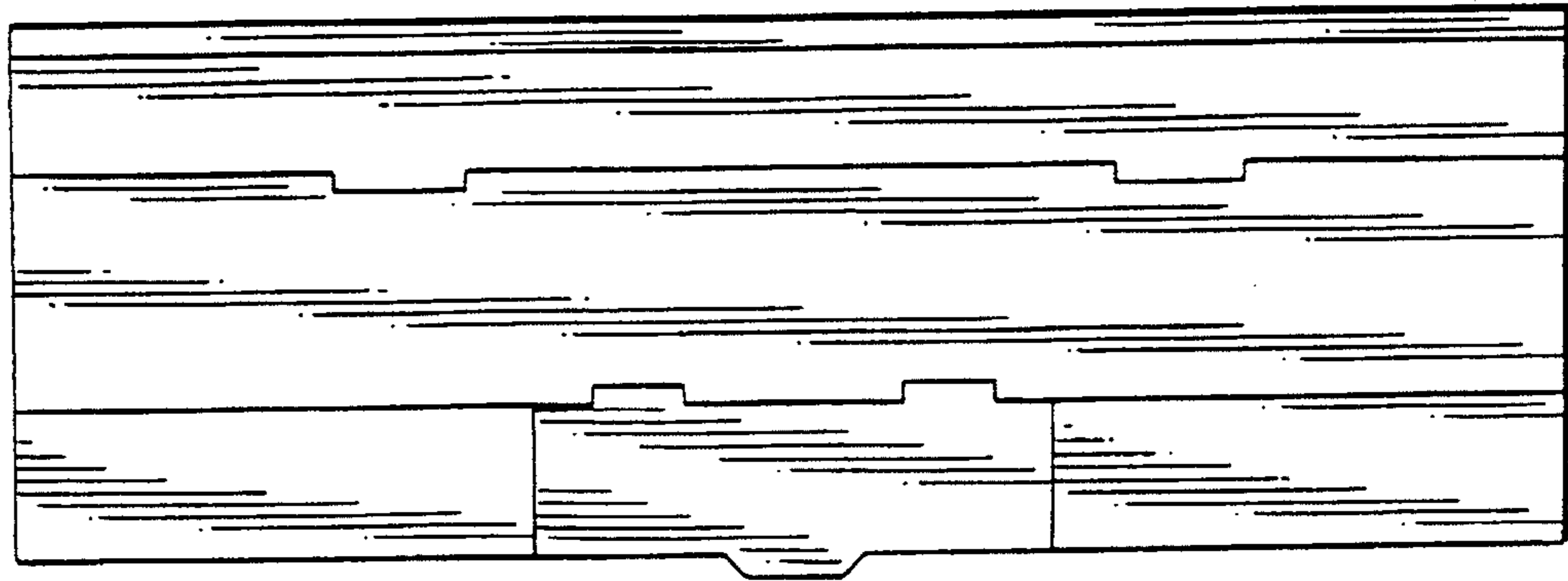

FIG. 8

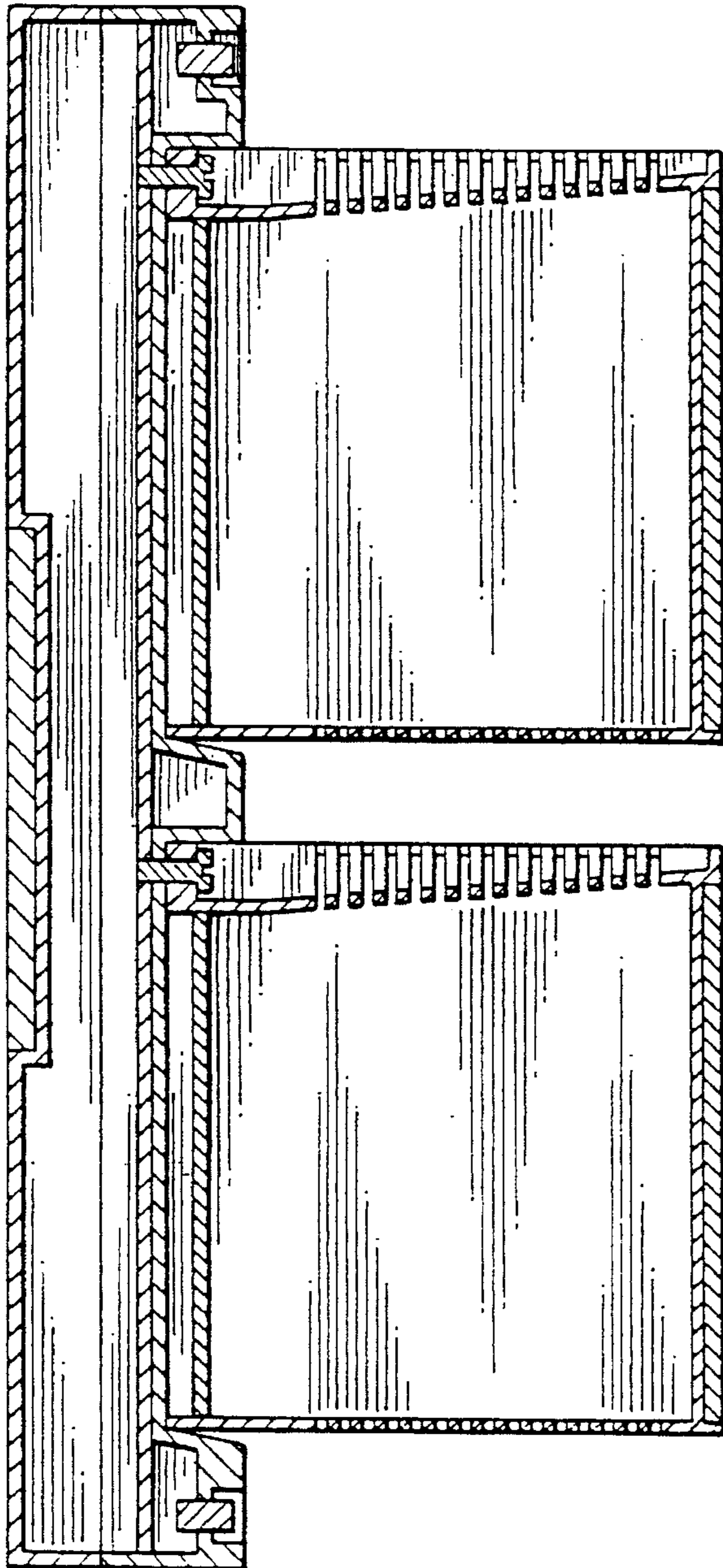

FIG. 9

