



US00D375066S

United States Patent [19]

[11] Patent Number: **Des. 375,066**

Tisi

[45] Date of Patent: ****Oct. 29, 1996**

[54] **REAR PUSH BAR**

[76] Inventor: **Sergio Tisi**, 566 Meryl Dr., Westbury, N.Y. 11590

[**] Term: **14 Years**

[21] Appl. No.: **33,910**

[22] Filed: **Jan. 23, 1995**

[52] U.S. Cl. **D12/169**

[58] Field of Search D12/169, 167;
293/102, 115, 132, 143, 146

[56] **References Cited**

U.S. PATENT DOCUMENTS

1,424,359	8/1922	Isgrig	293/102
3,828,449	8/1974	Miceli	293/102 X
4,167,282	9/1979	Matsuyama	293/120 X
4,886,411	12/1989	Pieperhoff et al.	296/26 X
5,451,088	9/1995	Broad	296/26

FOREIGN PATENT DOCUMENTS

482050	6/1953	Italy	293/143
0055031	4/1980	Japan	293/120
1017547	5/1983	U.S.S.R.	293/102

Primary Examiner—James M. Gandy
Assistant Examiner—Stacia Sinuik
Attorney, Agent, or Firm—Burton S. Heiko

[57] **CLAIM**

The ornamental design for a rear push bar, as shown and described.

DESCRIPTION

FIG. 1 is a rear perspective view of the rear push bar showing my new design;
 FIG. 2 is a top plan view of my design;
 FIG. 3 is a cross-sectional view of my new design taken along line 3—3 in FIG. 2;
 FIG. 4 is a front elevation view of my new design;
 FIG. 5 is a side elevation view of my new design, it being understood that the opposite side is a mirror image thereof; and,
 FIG. 6 is an exploded isometric view of my new design, the broken line showing of a partial view of an automobile and hitch are for illustrative purposes only and do not form any part of the claimed design.

1 Claim, 2 Drawing Sheets

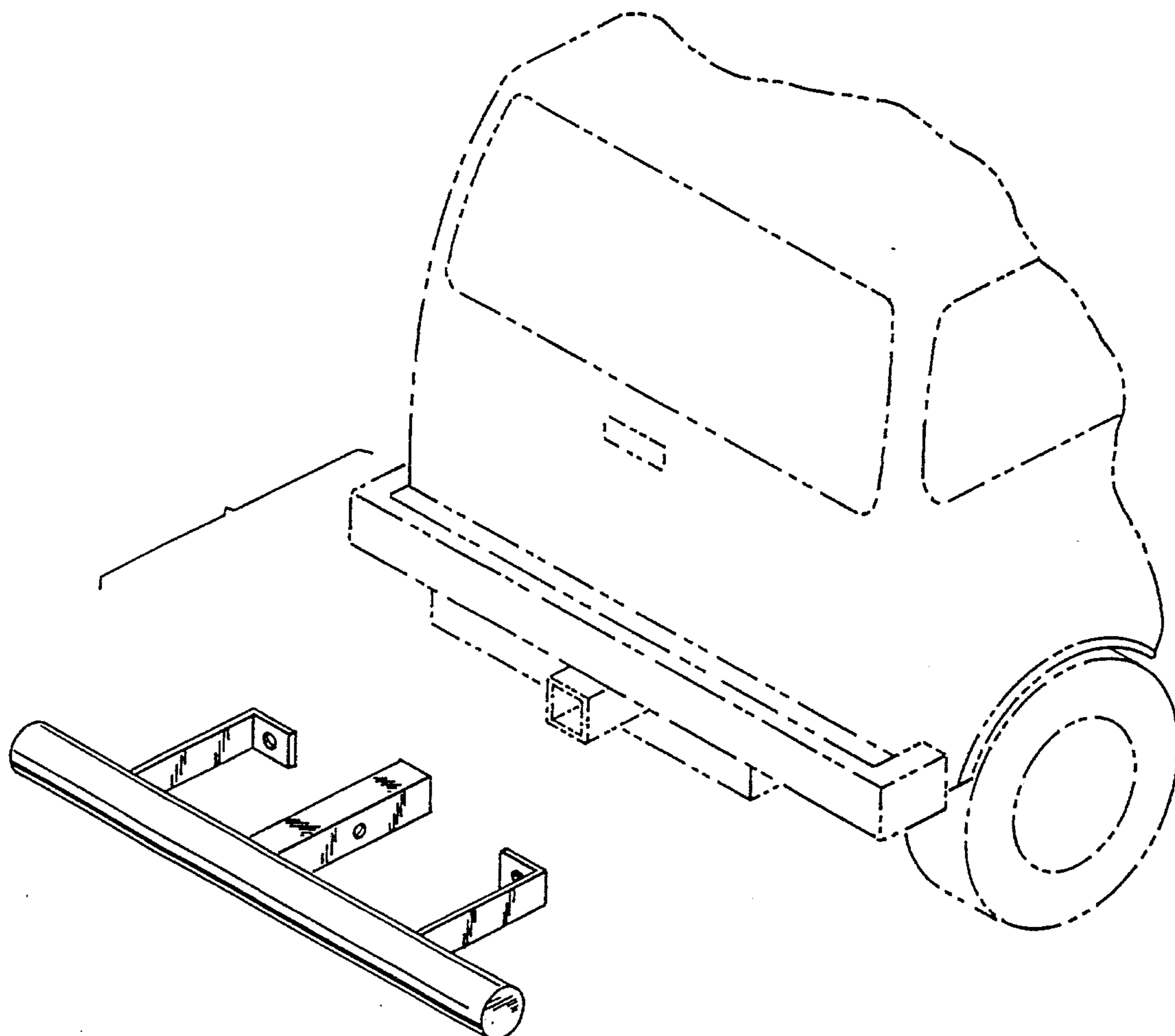



Fig. 1

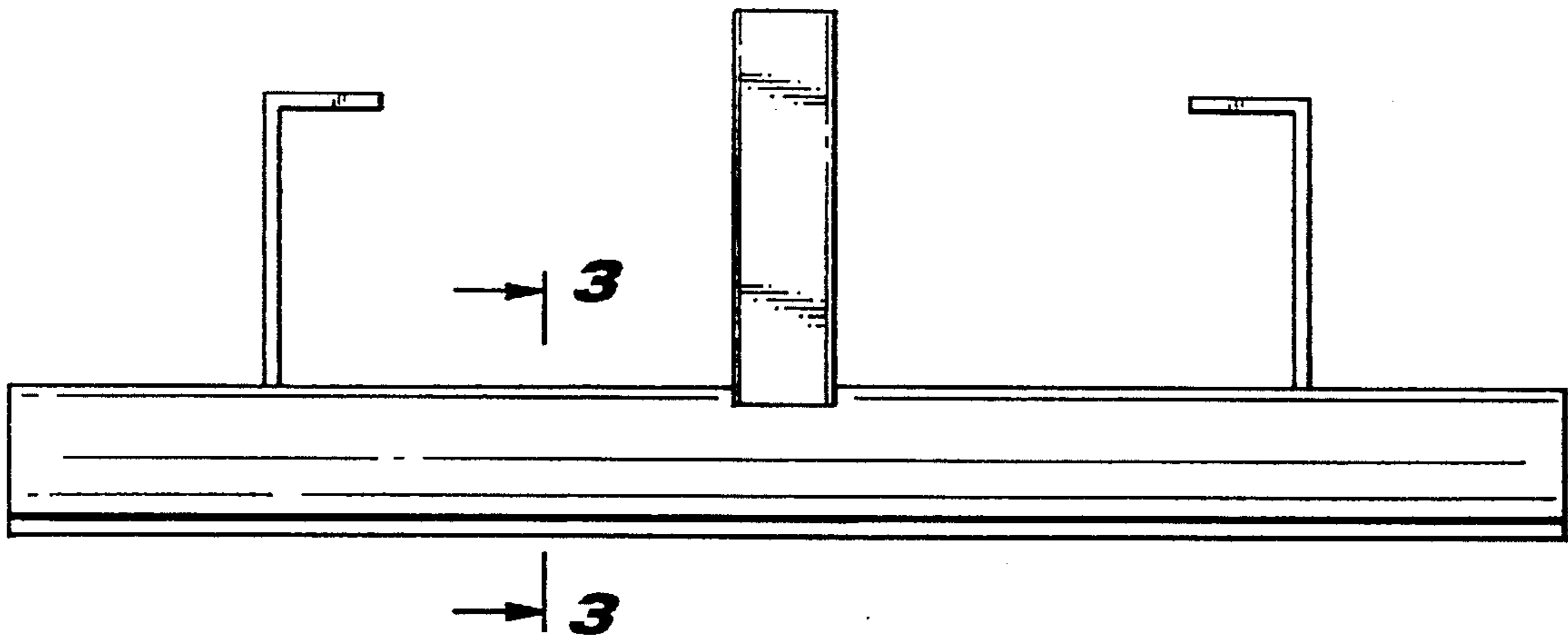

Fig. 2

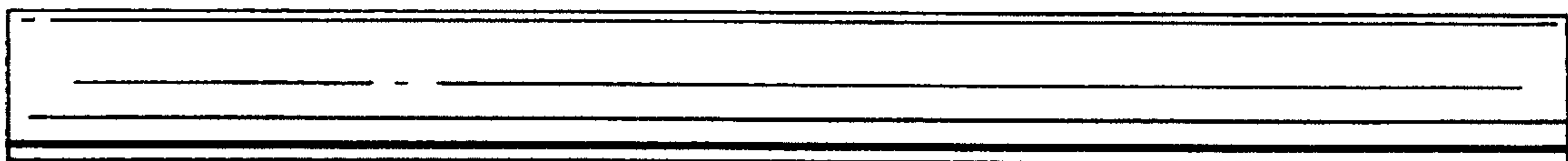

Fig. 4

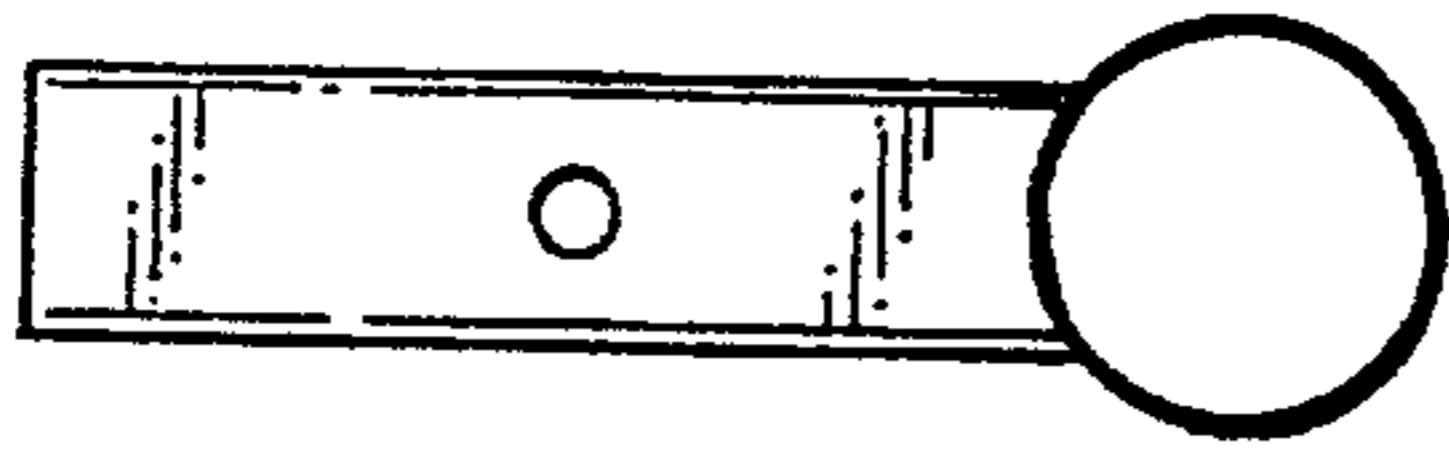

Fig. 3

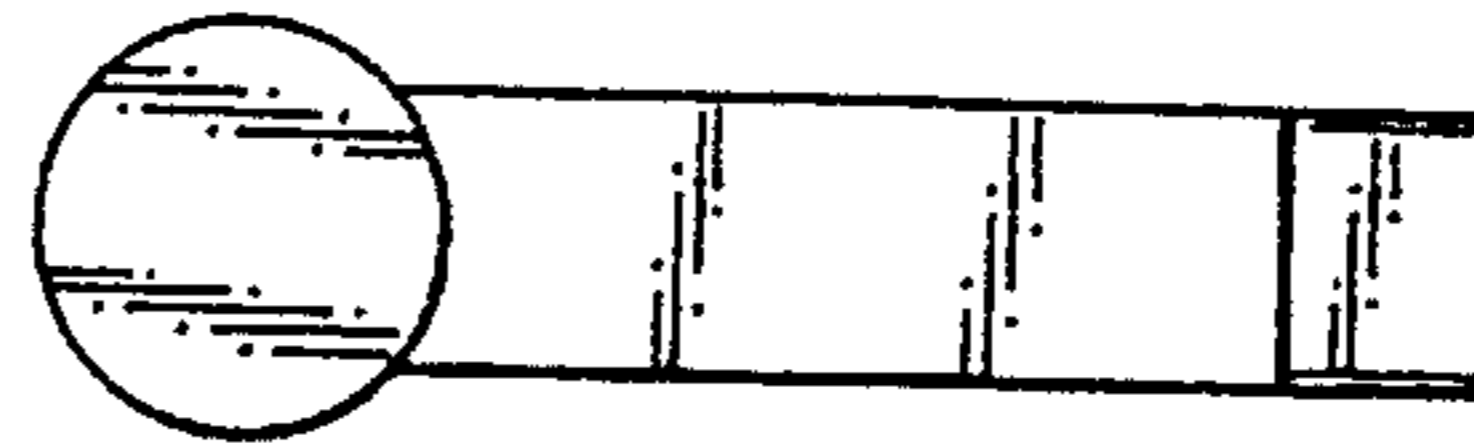

Fig. 5

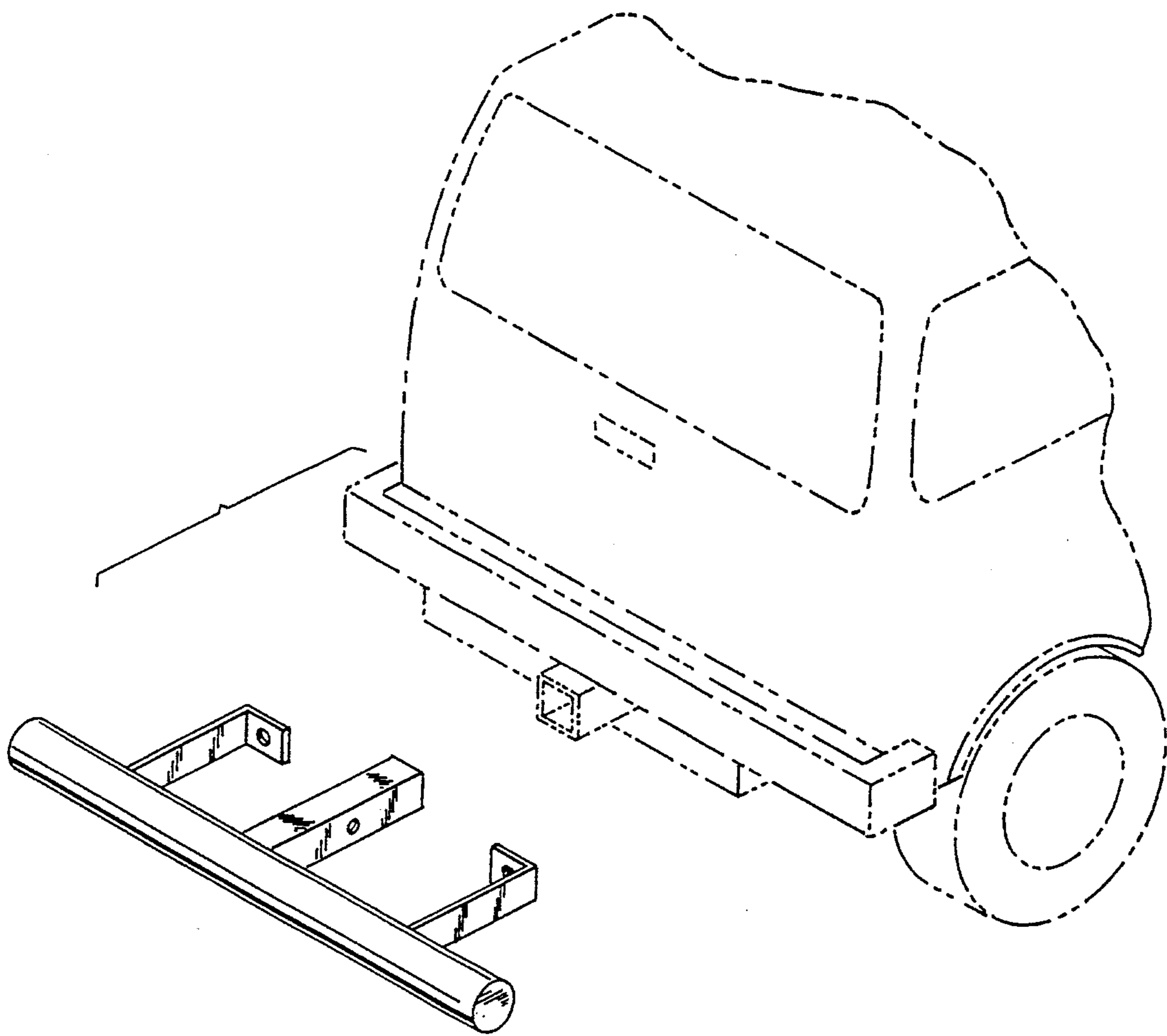

Fig. 6