



US00D375026S

# United States Patent [19]

Ronald

[11] Patent Number: **Des. 375,026**

[45] Date of Patent: **\*\*Oct. 29, 1996**

[54] **FRESH CUT CHRISTMAS TREE STAND WATERER**

[76] Inventor: **Dennis L. Ronald**, 446 Verla Dr., Windber, Pa. 15963

[\*\*] Term: **14 Years**

[21] Appl. No.: **45,280**

[22] Filed: **Oct. 16, 1995**

[52] U.S. Cl. .... **D8/1**

[58] Field of Search ..... D8/1; D23/215, D23/200; D11/130, 130.1; 47/79, 48.5

[56] **References Cited**

**U.S. PATENT DOCUMENTS**

- D. 355,625 2/1995 Blahowski ..... D8/1
- D. 363,418 10/1995 Torgerson et al. .... D8/1
- 2,030,605 2/1936 Moore ..... D23/215 X

Primary Examiner—Holly H. Baynham

[57] **CLAIM**

The ornamental design for a fresh cut Christmas tree stand waterer, as shown and described.

**DESCRIPTION**

FIG. 1 is a front elevational view of the fresh cut Christmas tree stand waterer showing my new design; FIG. 2 is a rear elevational view thereof; FIG. 3 is a right view thereof; FIG. 4 is a left view thereof; FIG. 5 is a top plan view thereof; FIG. 6 is a bottom plan view thereof; and, FIG. 7 is a sectional view taken vertically through the mid-plane of the device at line 7—7 of FIG. 5. The hose portion of the claimed design is shown broken away to indicate indeterminate length. The broken line showing of a portion of a Christmas tree and stand is for illustrative purposes only and forms no part of the claimed design.

**1 Claim, 4 Drawing Sheets**

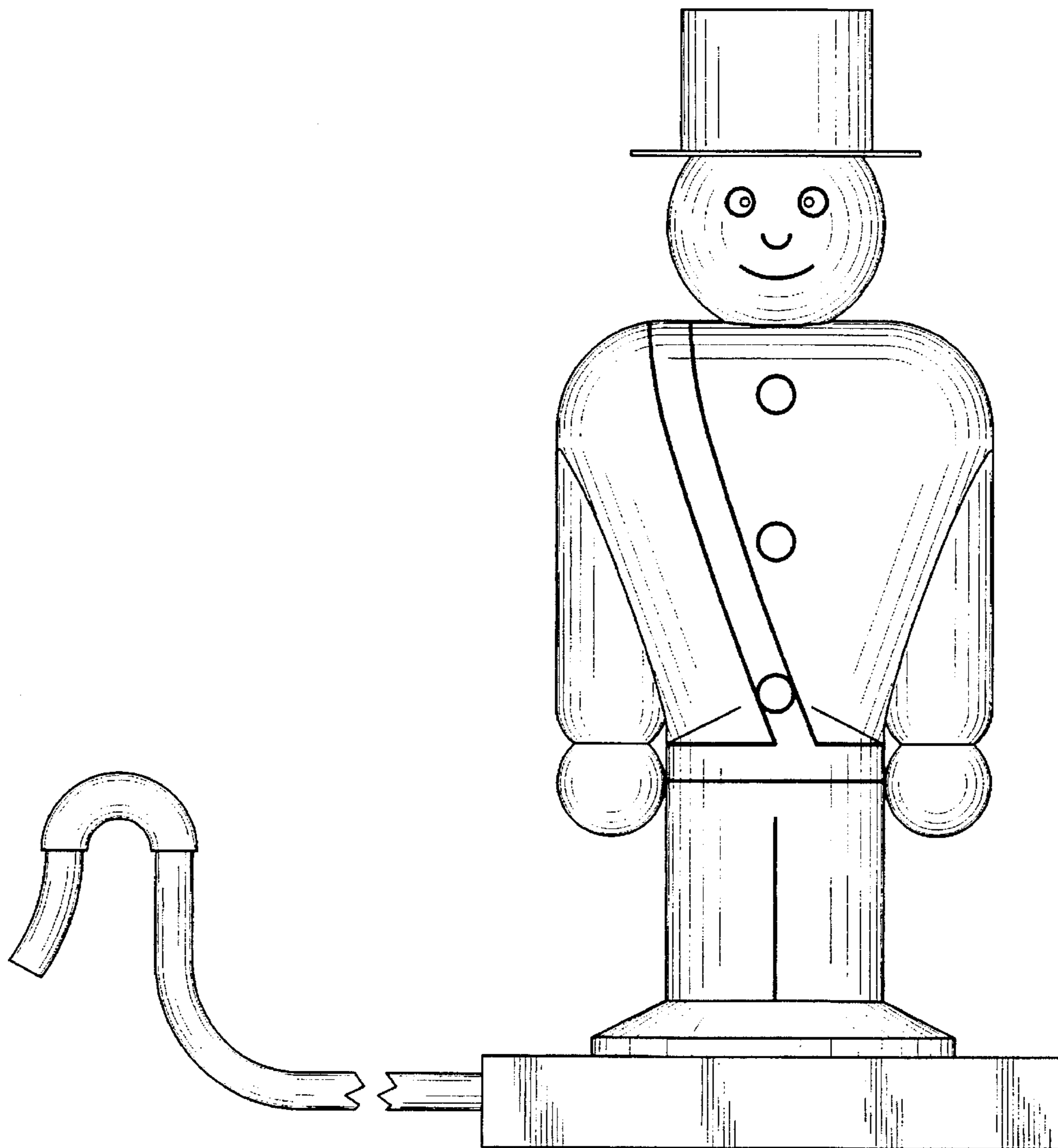

FIG. 1

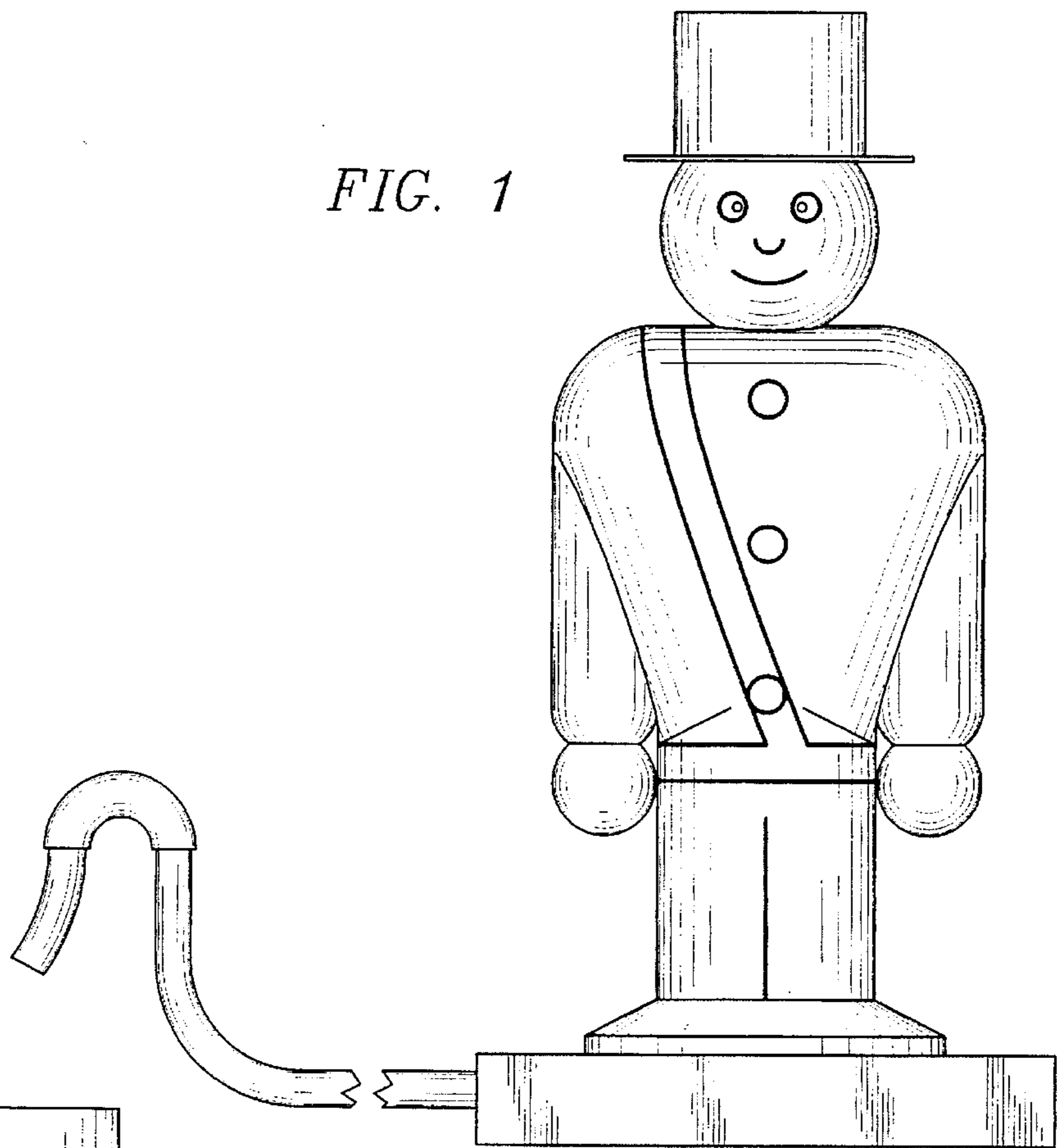

FIG. 2

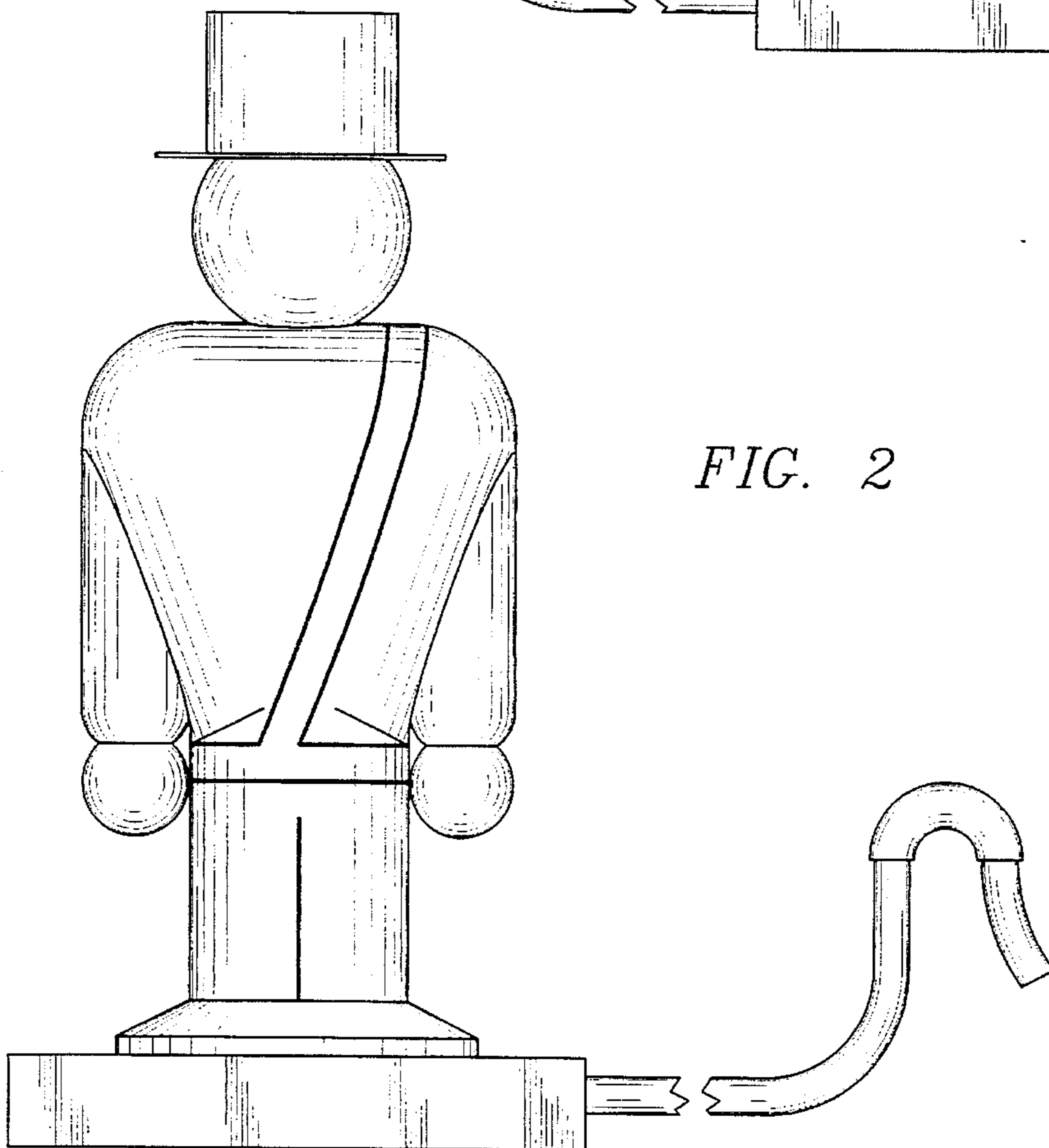

FIG. 3

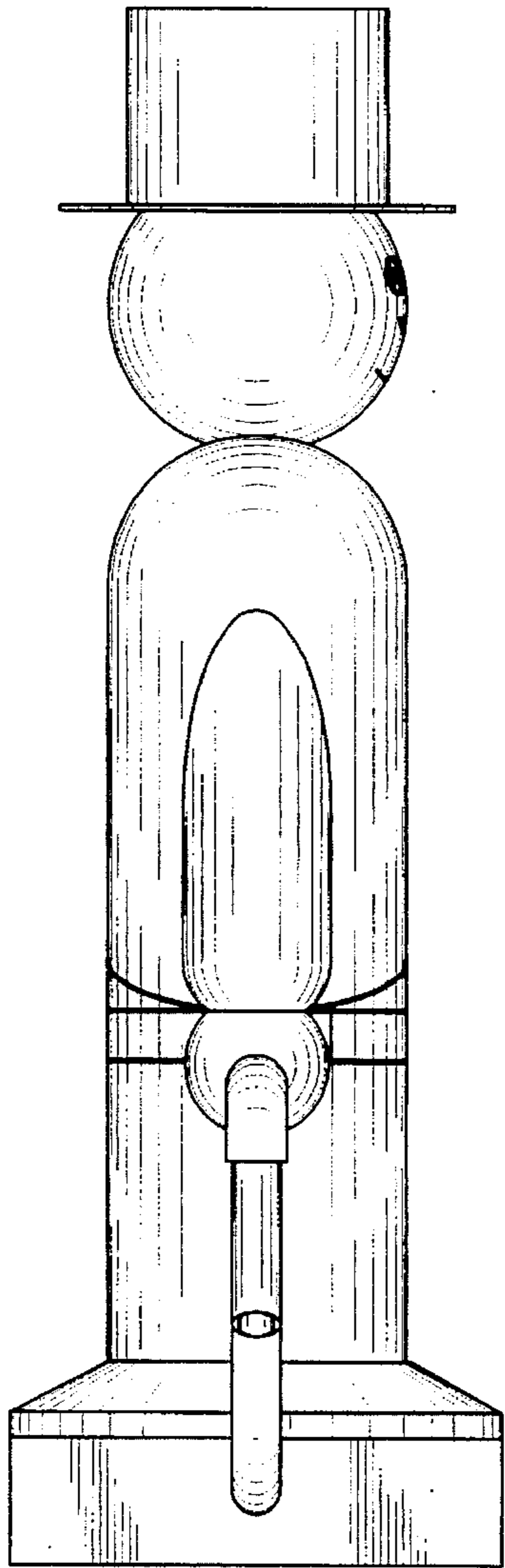

FIG. 4

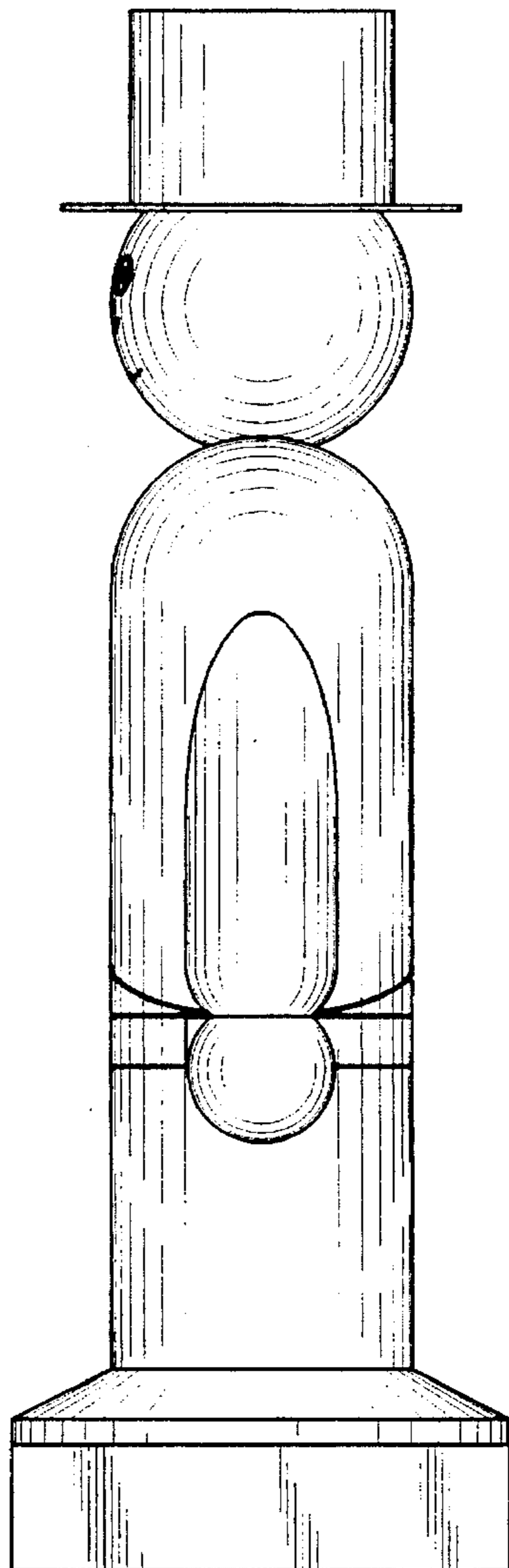

FIG. 5

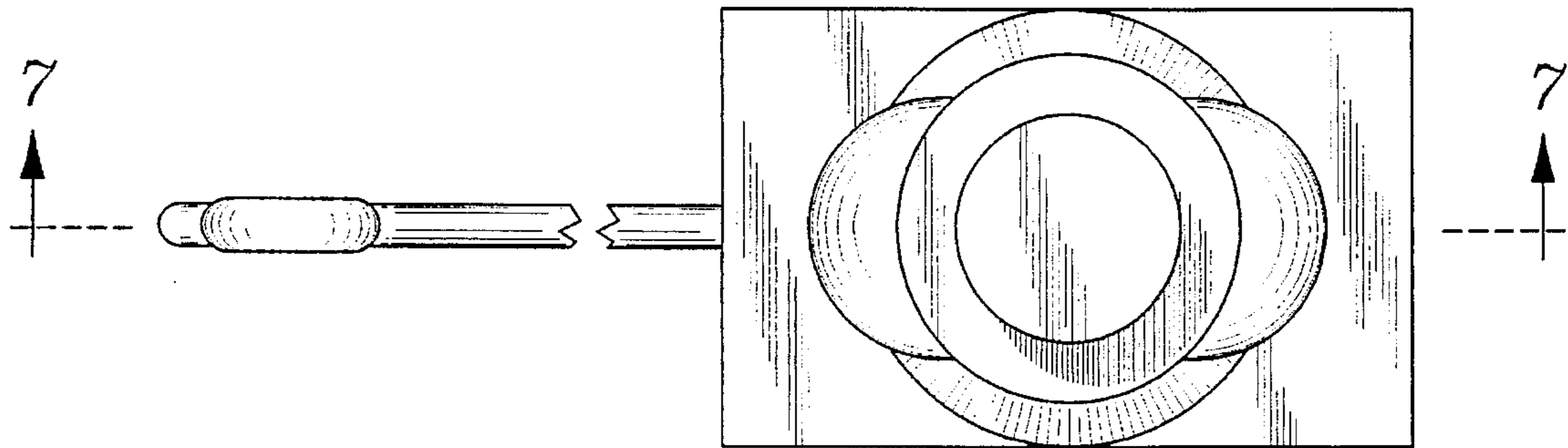

FIG. 6

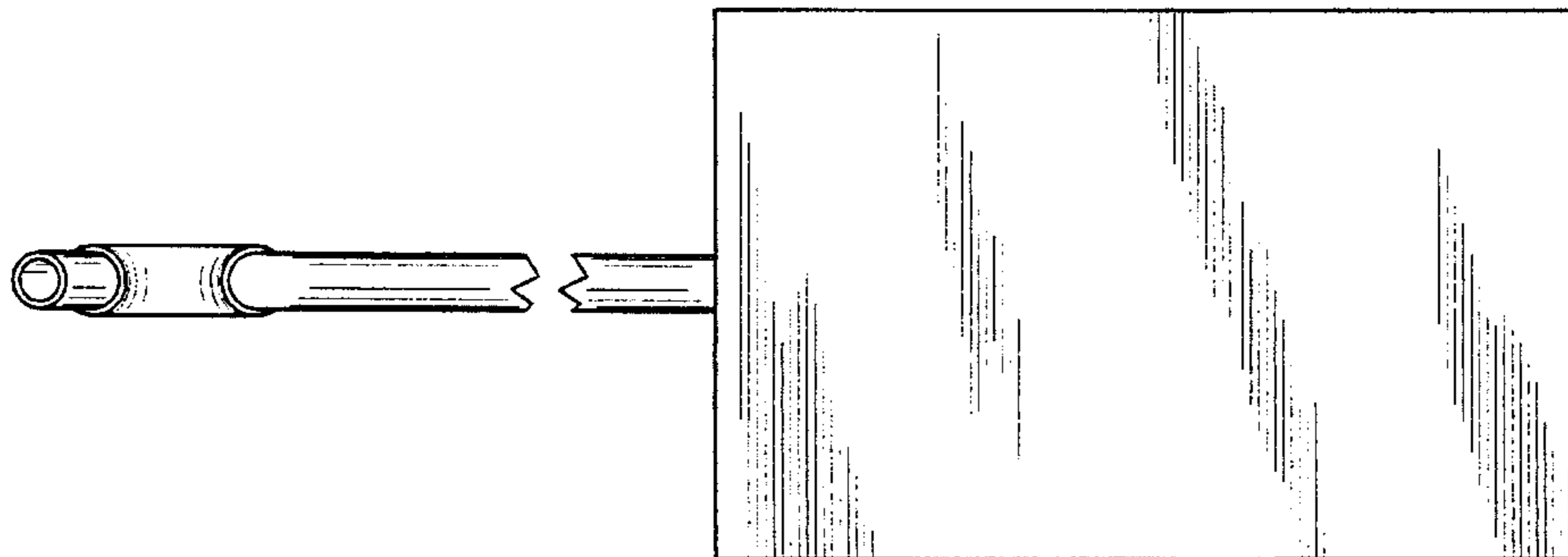

FIG. 7

