



US00D374900S

United States Patent [19]

Taylor et al.

[11] Patent Number: **Des. 374,900**

[45] Date of Patent: ****Oct. 22, 1996**

[54] **INLINE ROLLER SKATE WHEEL FRAME**

[76] Inventors: **Terry W. Taylor**, 4631 S. "F" St., Oxnard, Calif. 93033; **Floyd J. Taylor**, 393 Imperial Ave., Ventura, Calif. 93004

[**] Term: **14 Years**

[21] Appl. No.: **26,022**

[22] Filed: **Jul. 15, 1994**

[52] U.S. Cl. **D21/226**

[58] Field of Search **D21/224-227;**
280/11.2, 11.19, 11.22, 11.23, 11.27

[56] **References Cited**

U.S. PATENT DOCUMENTS

D. 346,417	4/1994	Chen	D21/226
3,387,852	6/1968	Sarro	280/11.2
5,348,321	9/1994	Sbrilli	280/11.22

Primary Examiner—Ted Shooman

Assistant Examiner—R. Barkai
Attorney, Agent, or Firm—Kenneth J. Hovet

[57] **CLAIM**

The ornamental design for an inline roller skate wheel frame, as shown and described.

DESCRIPTION

FIG. 1 is a right side elevational view of a wheel frame showing our new design, the broken line showing of the boot is for illustrative purposes only and forms no part of the claimed design;

FIG. 2 is a front end elevational view of the wheel frame shown in FIG. 9;

FIG. 3 is a rear end elevational view thereof;

FIG. 4 is a left side elevational view thereof;

FIG. 5 is a top plan view thereof;

FIG. 6 is a bottom plan view thereof;

FIG. 7 is a front isometric view thereof; and,

FIG. 8 is front isometric view of a modified embodiment of the design shown in FIGS. 1-7.

1 Claim, 2 Drawing Sheets

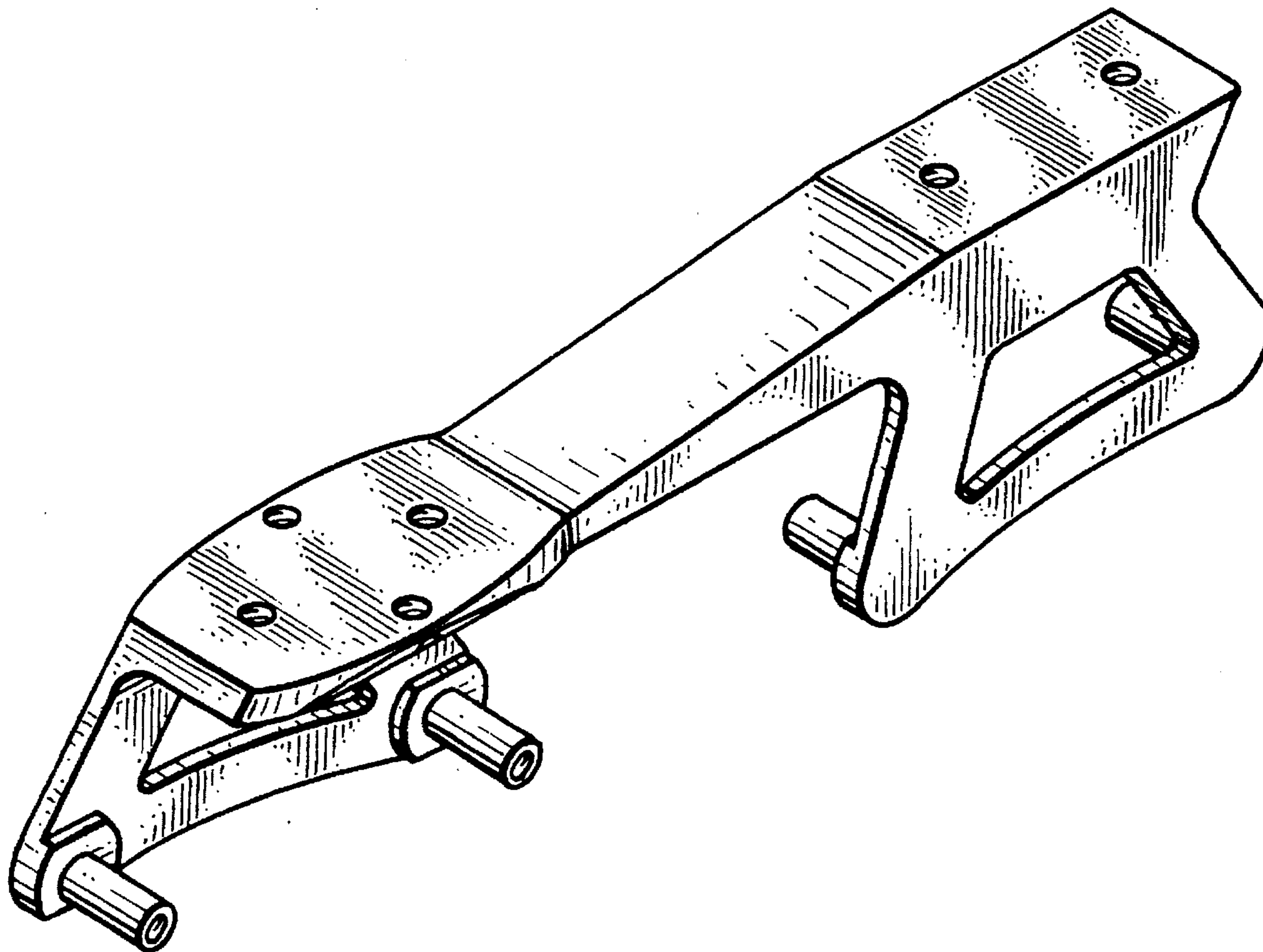



Fig. 1.

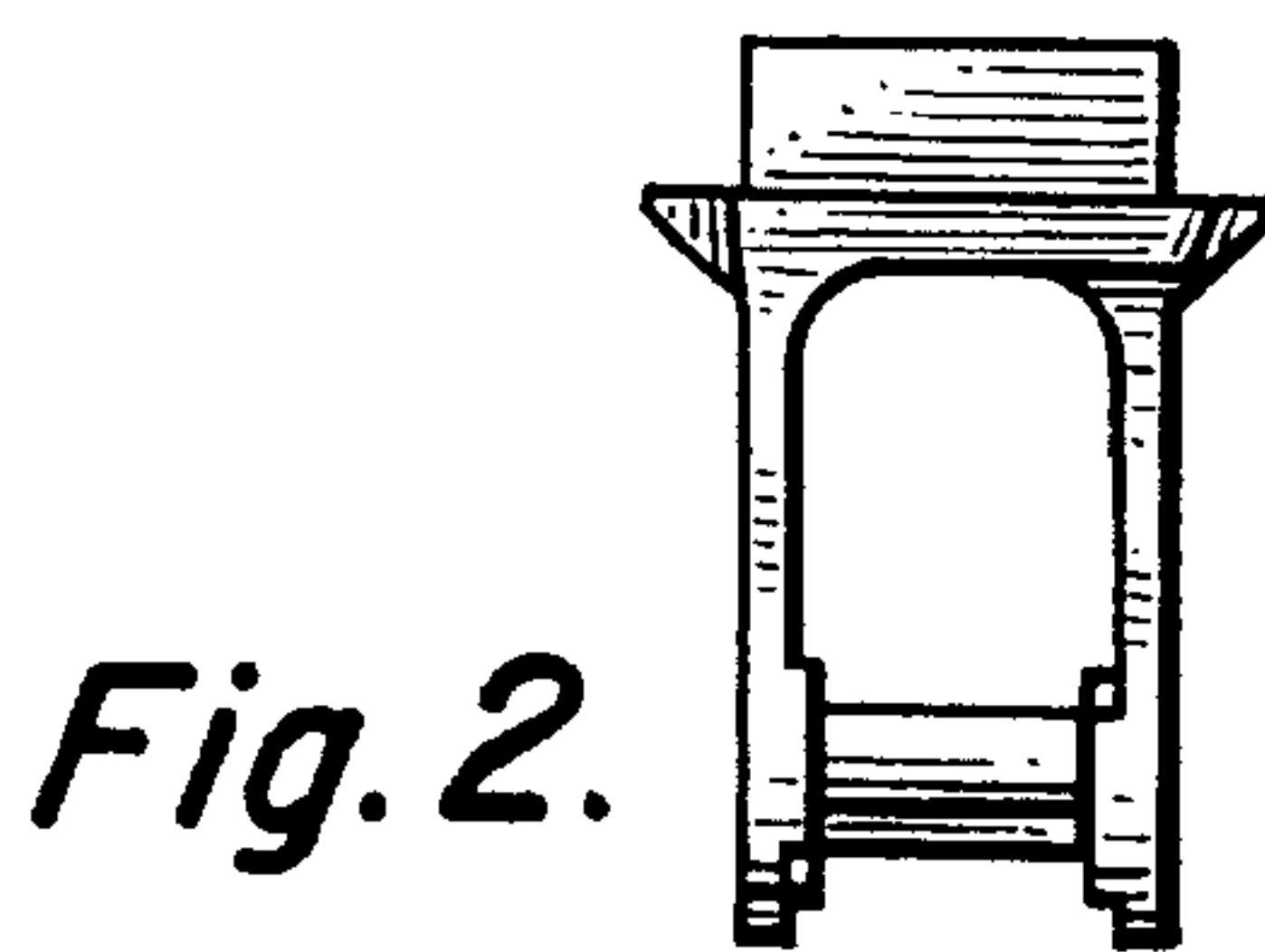

Fig. 2.

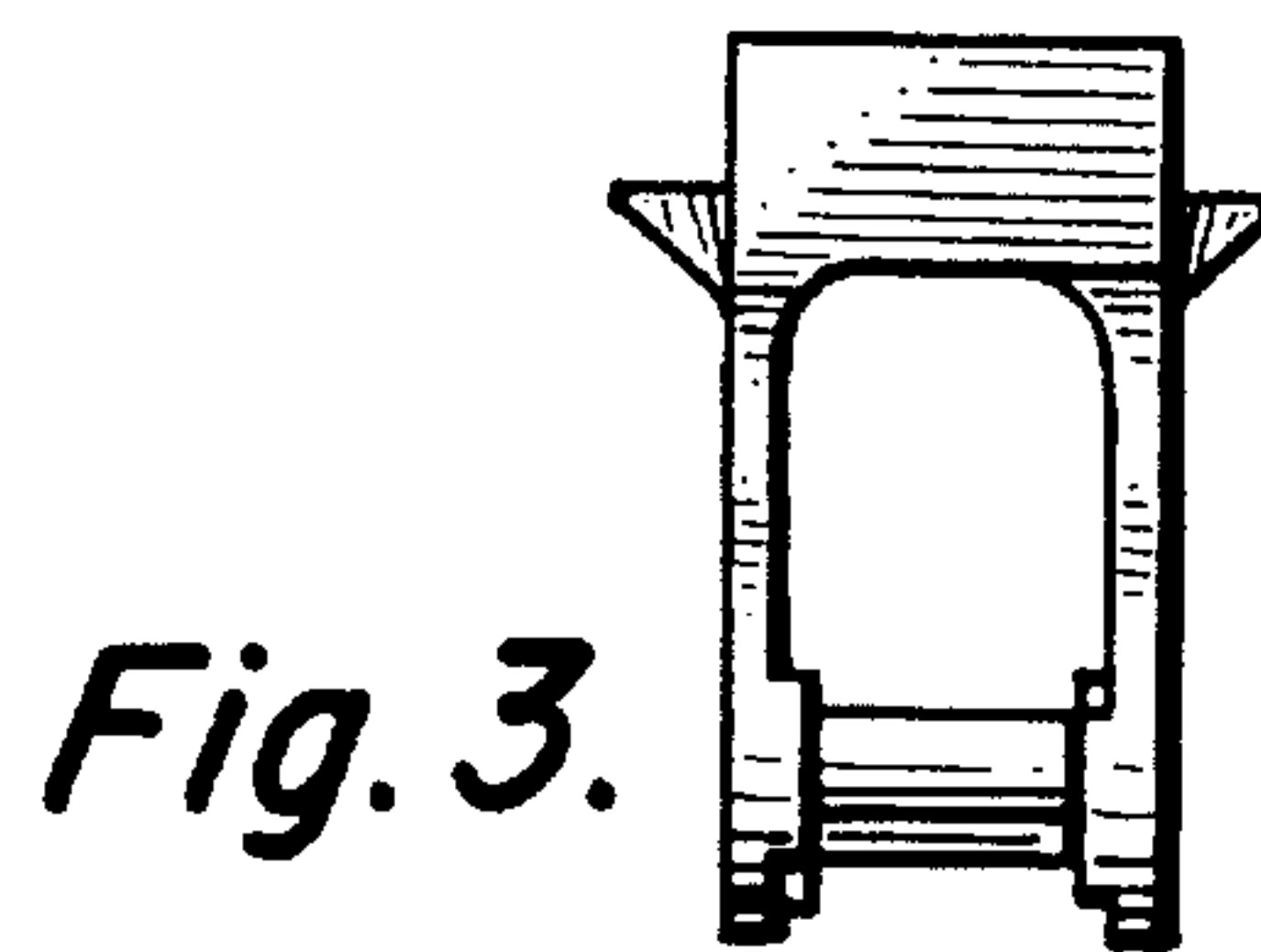

Fig. 3.

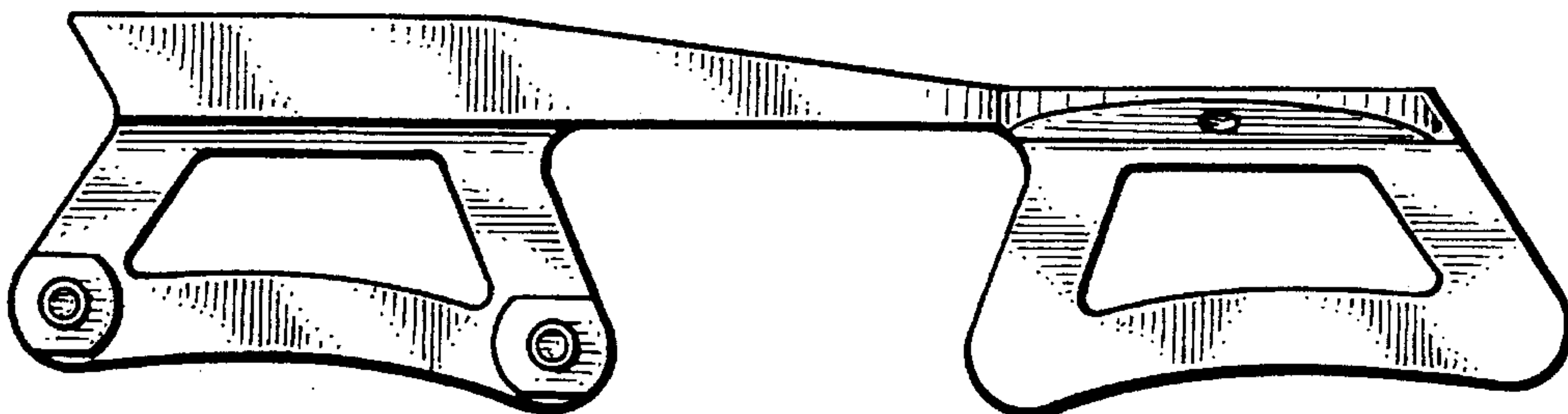

Fig. 4.

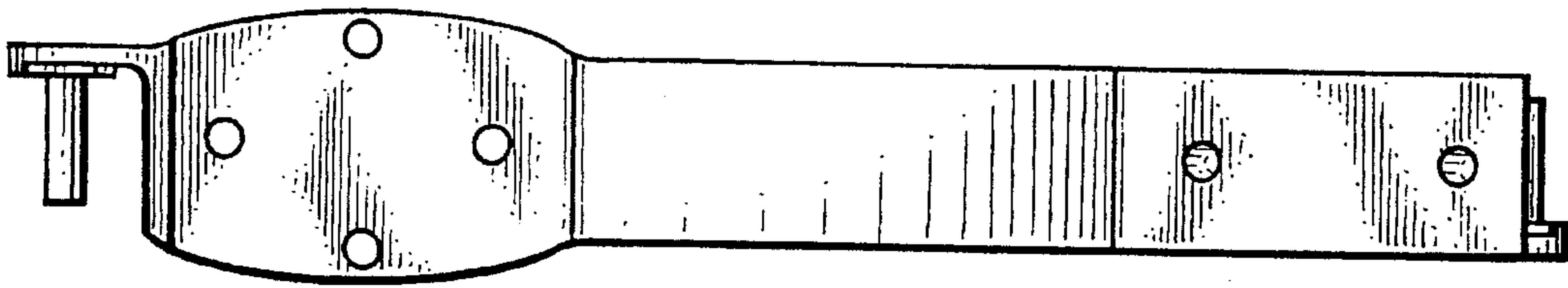

Fig. 5.

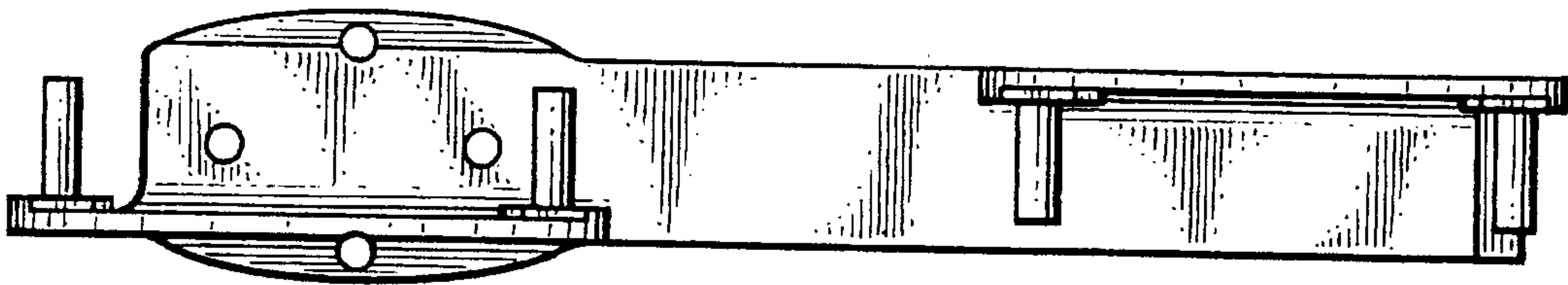

Fig. 6.

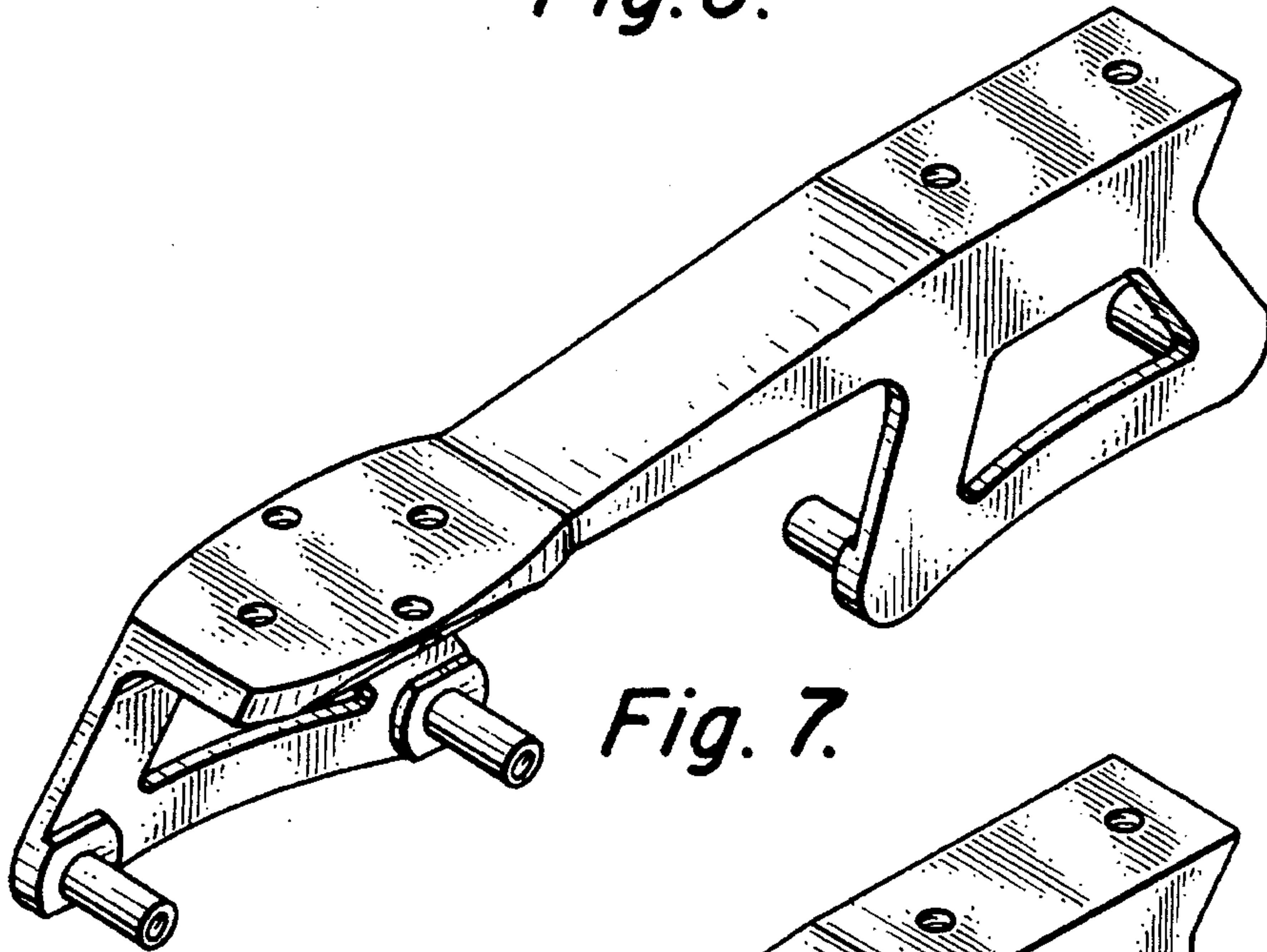

Fig. 7.

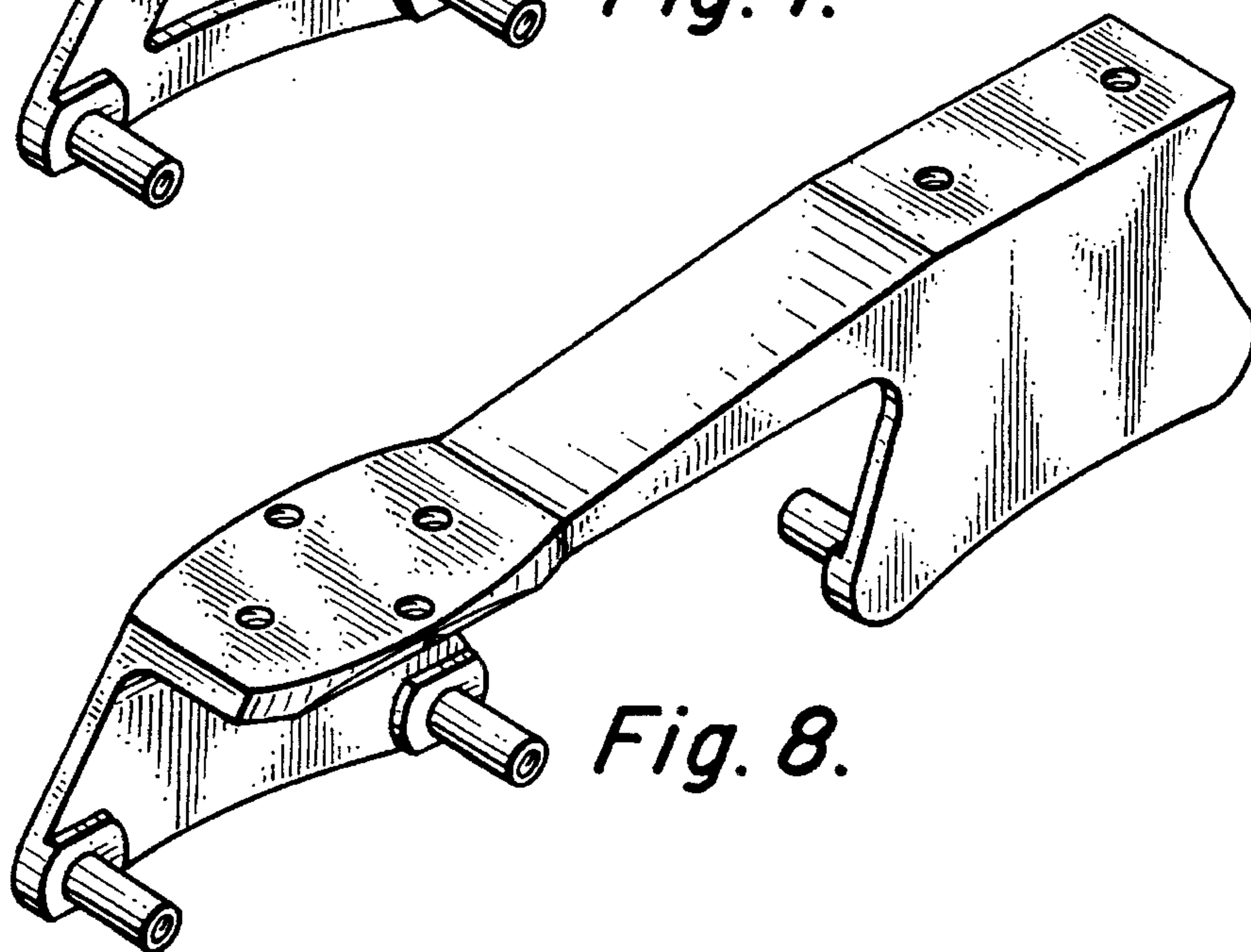

Fig. 8.