



US00D374886S

United States Patent [19]

Takahashi et al.

[11] Patent Number: **Des. 374,886**

[45] Date of Patent: ****Oct. 22, 1996**

[54] ORIGINAL FEEDING DEVICE

D. 299,833 2/1989 Hirata D18/49
D. 319,072 8/1991 Tanizawa et al. D18/49

[75] Inventors: **Masaki Takahashi**, Yokohama; **Hiroki Umeda**, Kawasaki, both of Japan

Primary Examiner—Nelson C. Holtje

Assistant Examiner—Caron D. Veynar

Attorney, Agent, or Firm—Fitzpatrick, Cella, Harper & Scinto

[73] Assignee: **Canon Kabushiki Kaisha**, Tokyo, Japan

[**] Term: **14 Years**

[57] **CLAIM**

[21] Appl. No.: **42,701**

The ornamental design for an original feeding device, as shown and described.

[22] Filed: **Aug. 15, 1995**

DESCRIPTION

[30] **Foreign Application Priority Data**

Feb. 17, 1995 [JP] Japan 7-4160

[52] U.S. Cl. **D18/49**

[58] Field of Search D18/36-40, 46,
D18/49; 271/3, 3.1, 8.1, 9; 355/200, 308,
309; 358/498

FIG. 1 is a front elevational view of an original feeding device showing our new design;

FIG. 2 is a rear elevational view thereof;

FIG. 3 is a top plan view thereof;

FIG. 4 is a bottom plan view thereof;

FIG. 5 is a left side elevational view thereof;

FIG. 6 is a right side elevational view thereof; and,

FIG. 7 is a perspective view thereof.

[56] **References Cited**

U.S. PATENT DOCUMENTS

D. 286,540 11/1986 Hashimoto D18/49

1 Claim, 5 Drawing Sheets

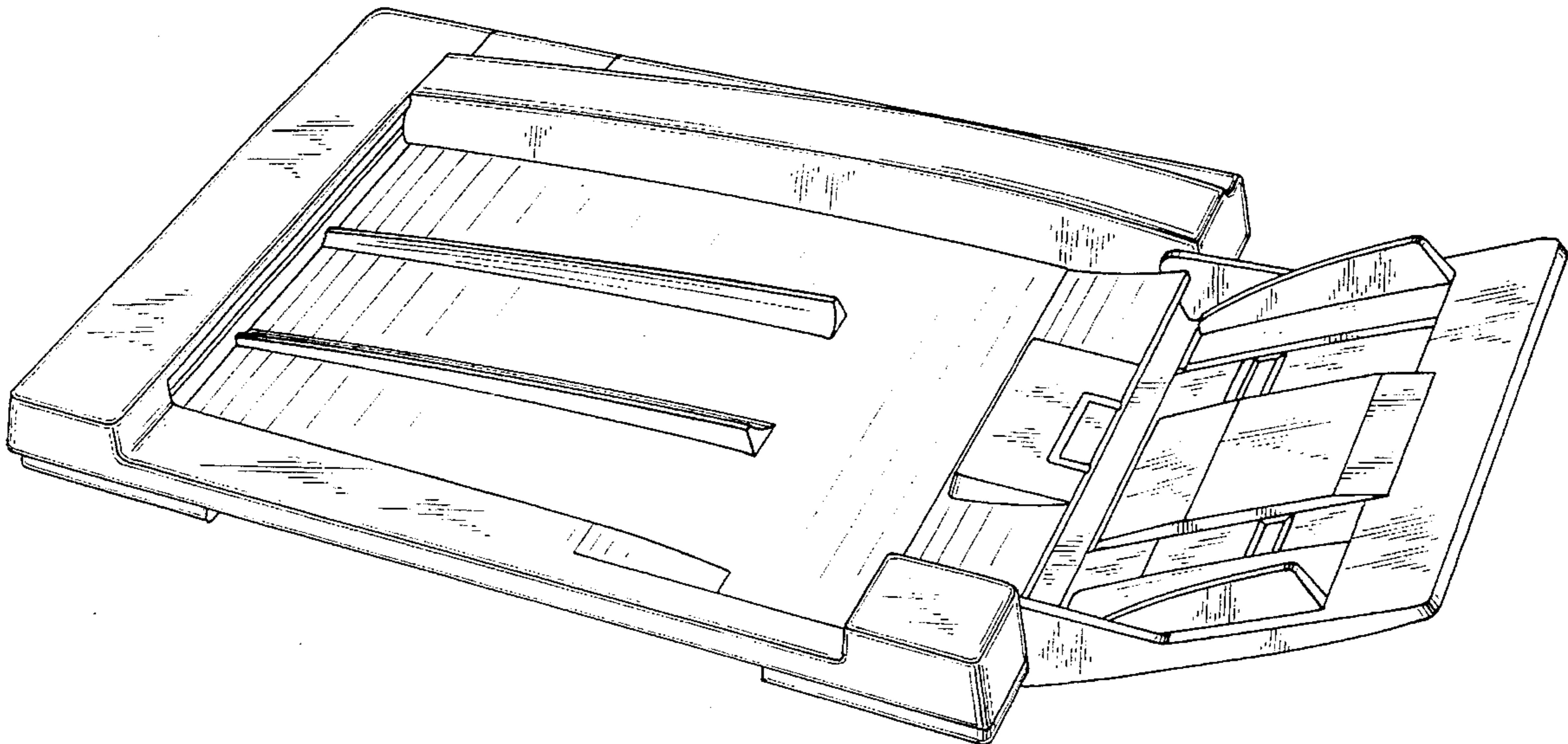

FIG. 1

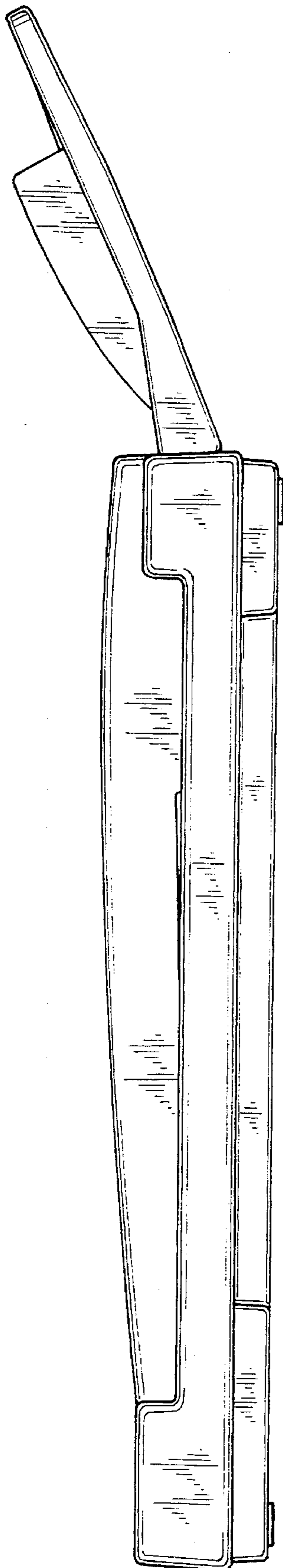

FIG. 2

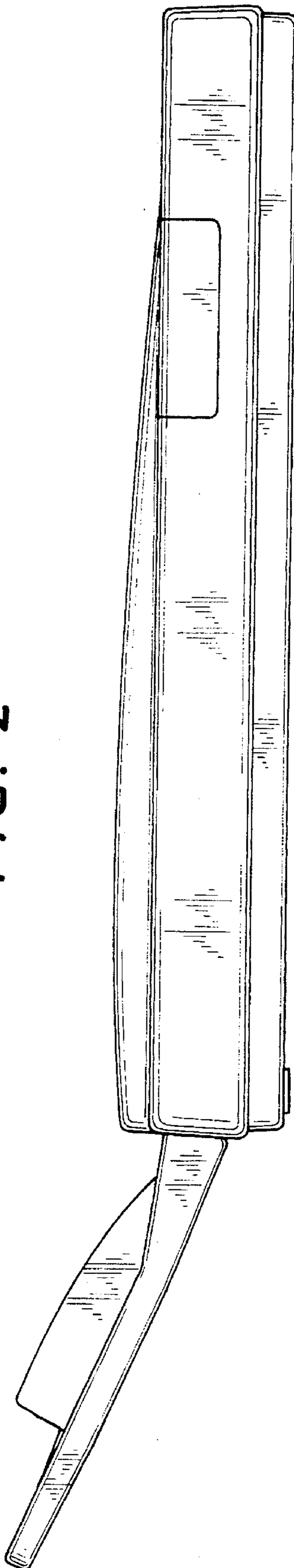

FIG. 3

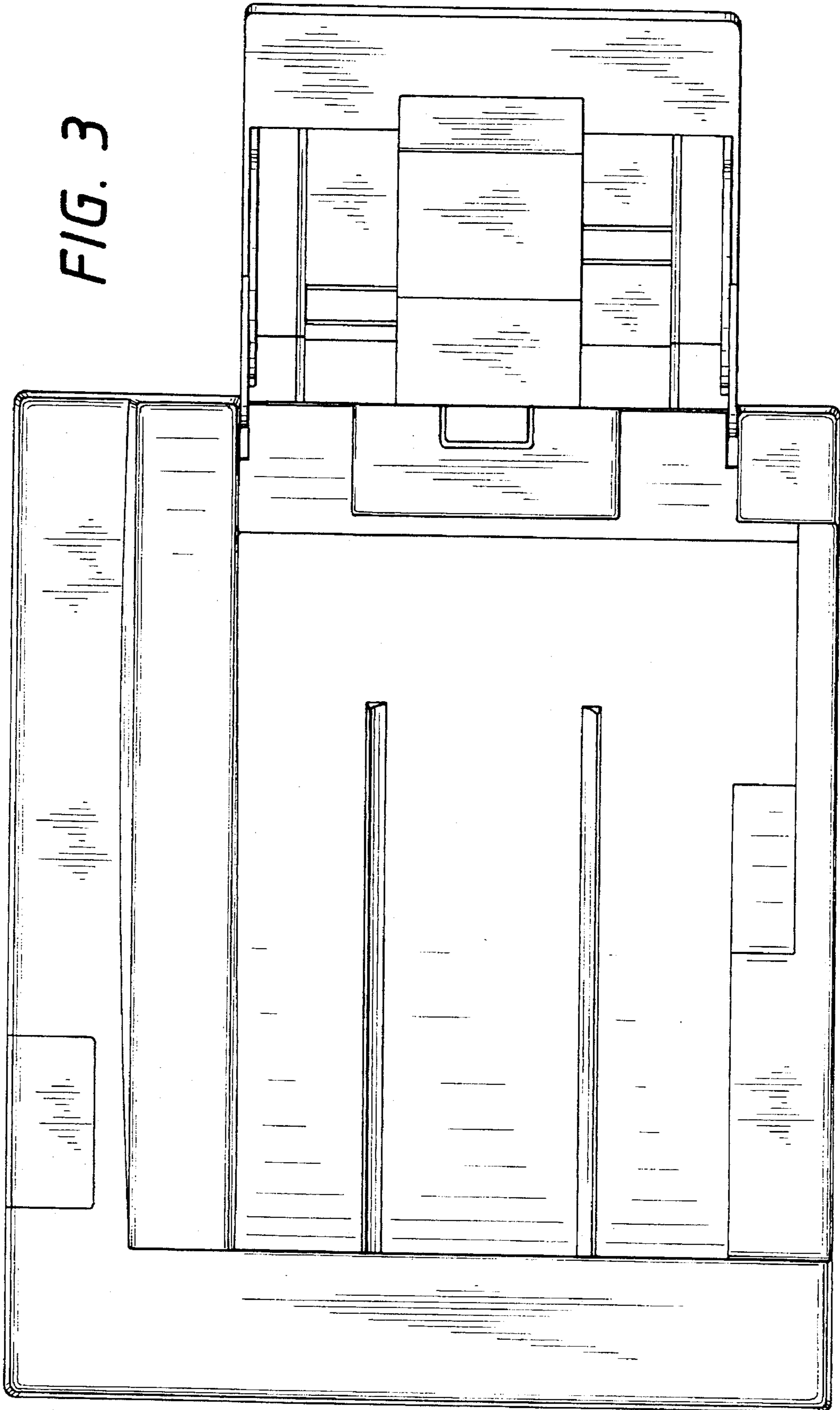

FIG. 4

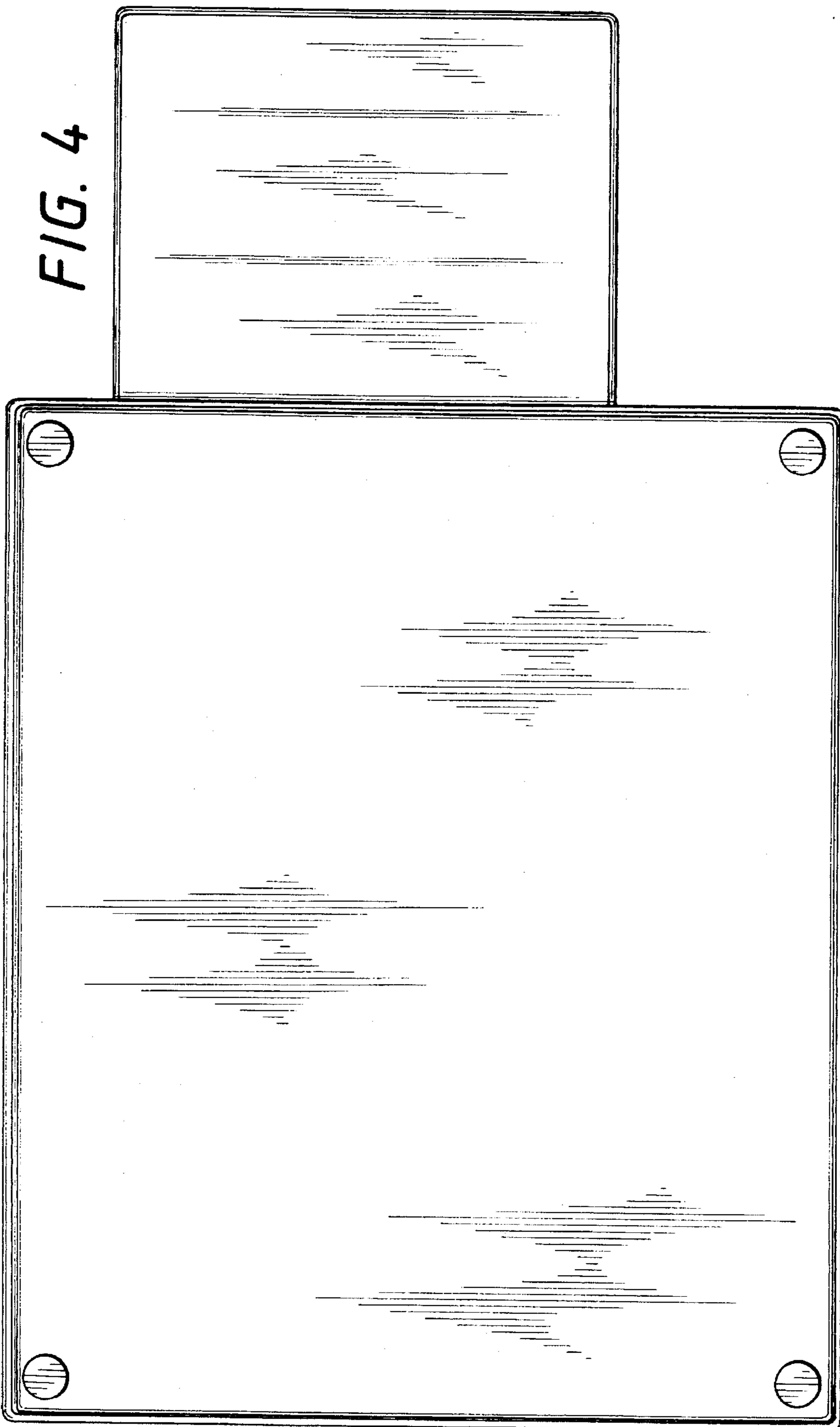

FIG. 5

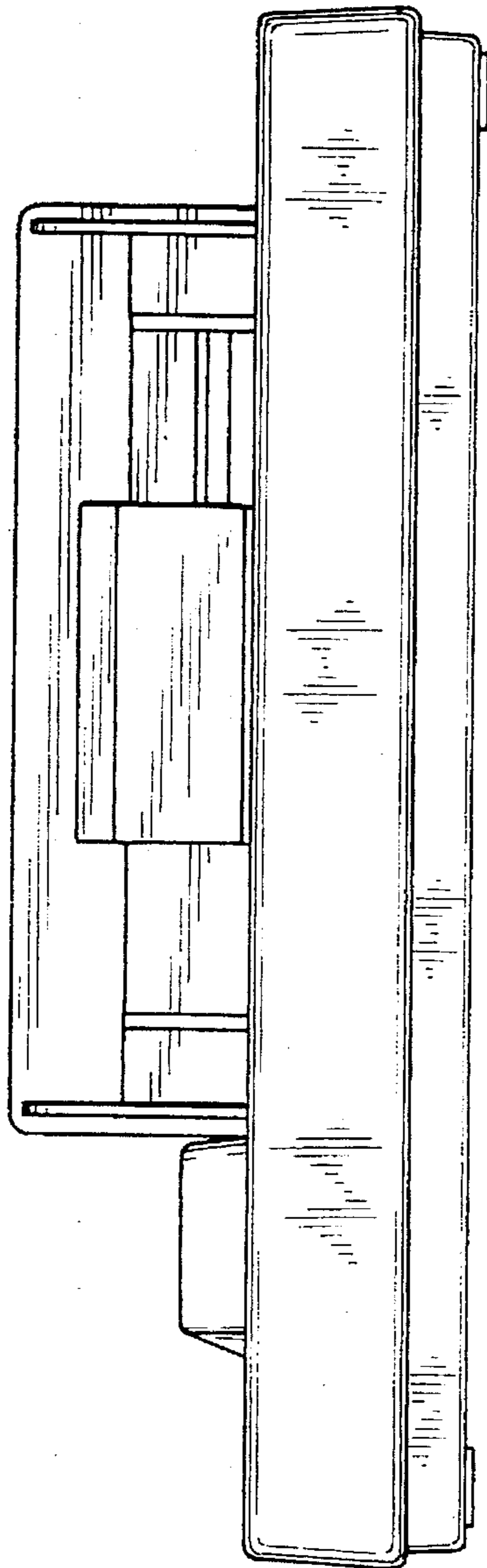

FIG. 6

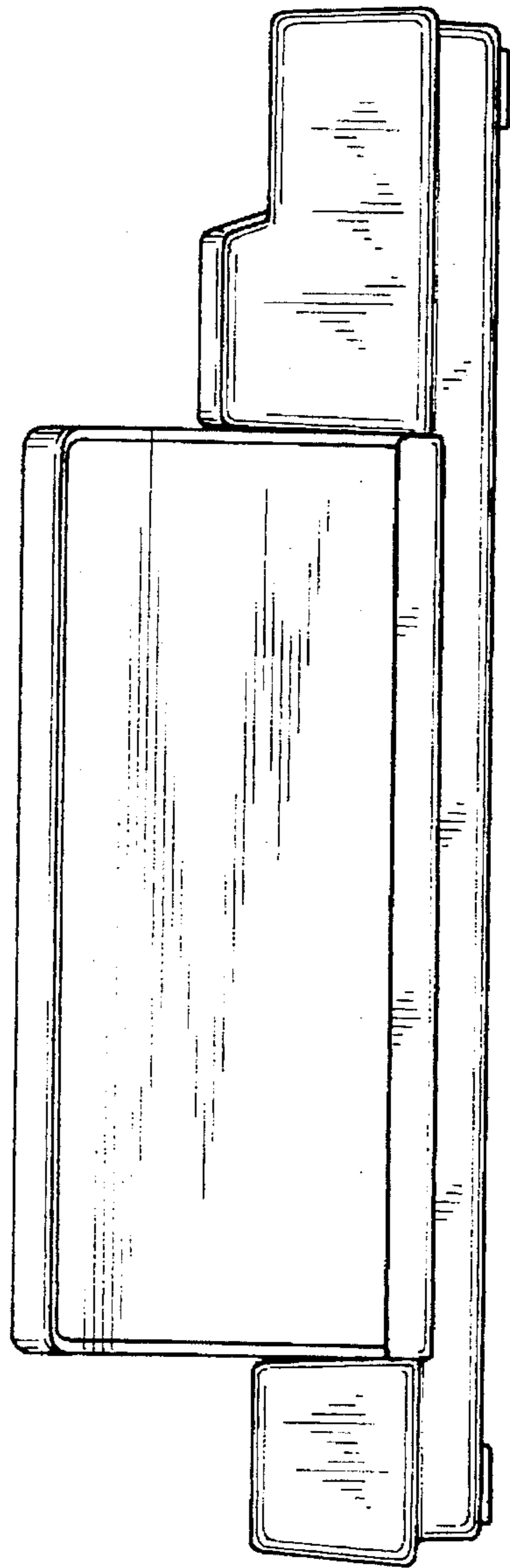

FIG. 7

