



US00D374761S

# United States Patent [19]

Sell, Jr.

[11] Patent Number: **Des. 374,761**

[45] Date of Patent: **\*\*Oct. 22, 1996**

[54] **BLADDER FOR A SHOE SOLE**

[75] Inventor: **James C. Sell, Jr.**, Battleground, Wash.

[73] Assignee: **Nike, Inc.**, Beaverton, Oreg.

[\*\*] Term: **14 Years**

4,852,274 8/1989 Wilson ..... 36/29

4,894,933 1/1990 Tonkel et al. .... 36/28

4,914,836 4/1990 Horovitz ..... 36/28

4,972,611 11/1990 Swartz et al. .... 36/28

5,005,300 4/1991 Diaz et al. .... 36/114

5,353,459 10/1994 Potter et al. .... 36/29 R

### OTHER PUBLICATIONS

Exhibits A-H, Photographs of Bladders.

*Primary Examiner*—Doris V. Coles  
*Attorney, Agent, or Firm*—Banner & Allegretti, Ltd.

[21] Appl. No.: **43,083**

[22] Filed: **Aug. 25, 1995**

[52] U.S. Cl. .... **D2/961**

[58] Field of Search ..... D2/961, 947, 977;  
 36/43, 28, 29, 44, 114

### [57] CLAIM

The ornamental design for a bladder for a shoe sole, as shown and described.

### [56] References Cited

#### U.S. PATENT DOCUMENTS

D. 347,315	5/1994	Sell, Jr. et al. ....	D2/961
D. 349,186	8/1995	Passke et al. ....	D2/961
D. 349,804	8/1994	Passke et al. ....	D2/961
D. 351,056	10/1994	Auger et al. ....	D2/961
D. 351,277	10/1994	Aveni et al. ....	D2/977
D. 361,852	9/1995	Sell, Jr. et al. ....	D2/961
D. 363,816	11/1995	Sarkinen et al. ....	D2/961
D. 364,036	11/1995	Passke et al. ....	D2/961
4,445,283	5/1984	Meyers ..... 36/29	
4,593,482	6/1986	Mayer ..... 36/7.5	
4,747,219	5/1988	Ammendolea ..... 36/28	
4,768,295	9/1988	Ito ..... 36/28	
4,782,603	11/1988	Brown ..... 36/29	
4,817,304	4/1989	Parker et al. .... 36/114	

### DESCRIPTION

FIG. 1 is a perspective view of a bladder for a shoe sole showing my new design;

FIG. 2 is a top plan view thereof, the bottom view being a mirror image thereof;

FIG. 3 is a left side elevational view thereof;

FIG. 4 is a right side view thereof;

FIG. 5 is a front view thereof;

FIG. 6 is a rear elevational view thereof; and,

FIG. 7 is a cross-sectional view taken along the line 7—7 of FIG. 2.

1 Claim, 4 Drawing Sheets

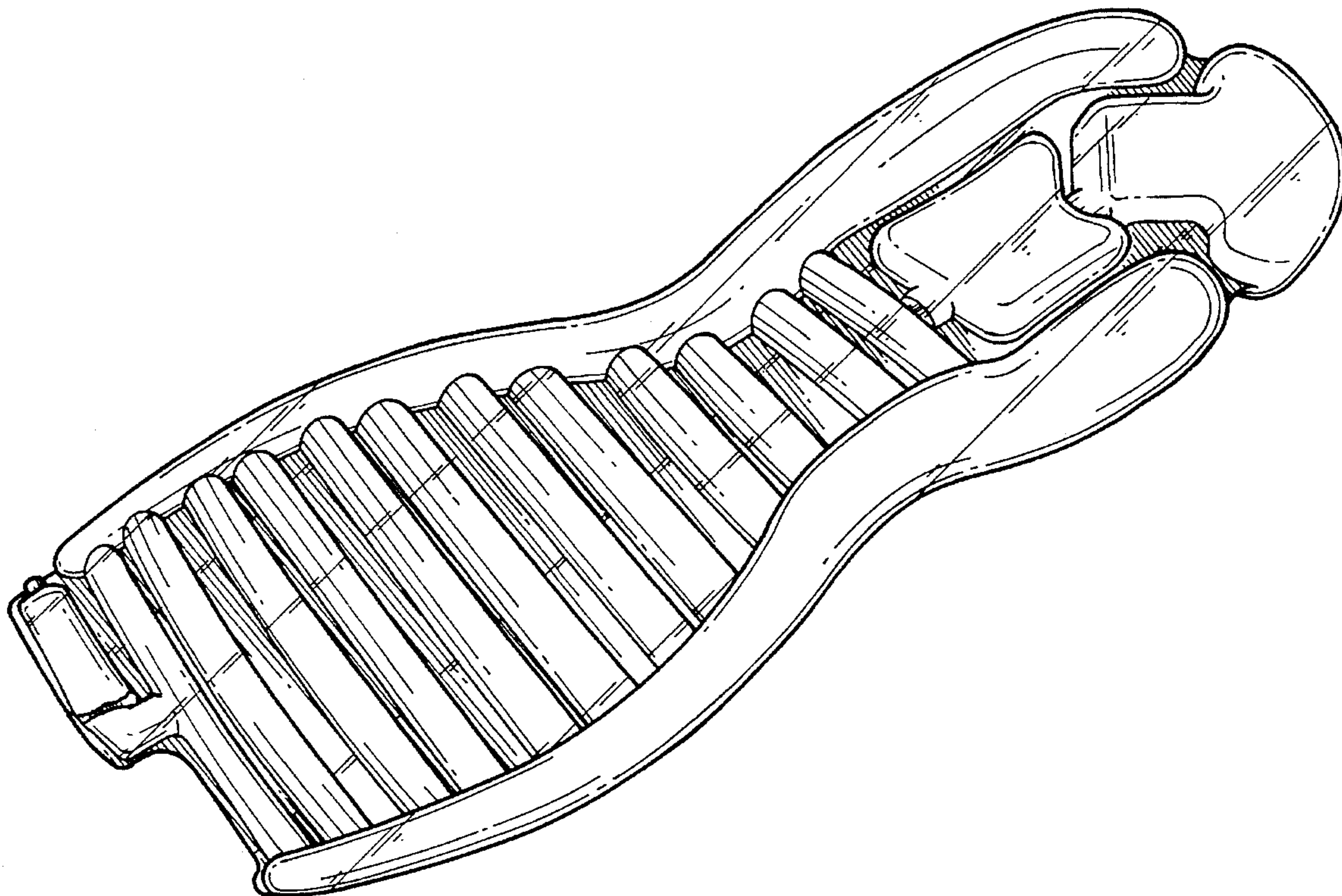

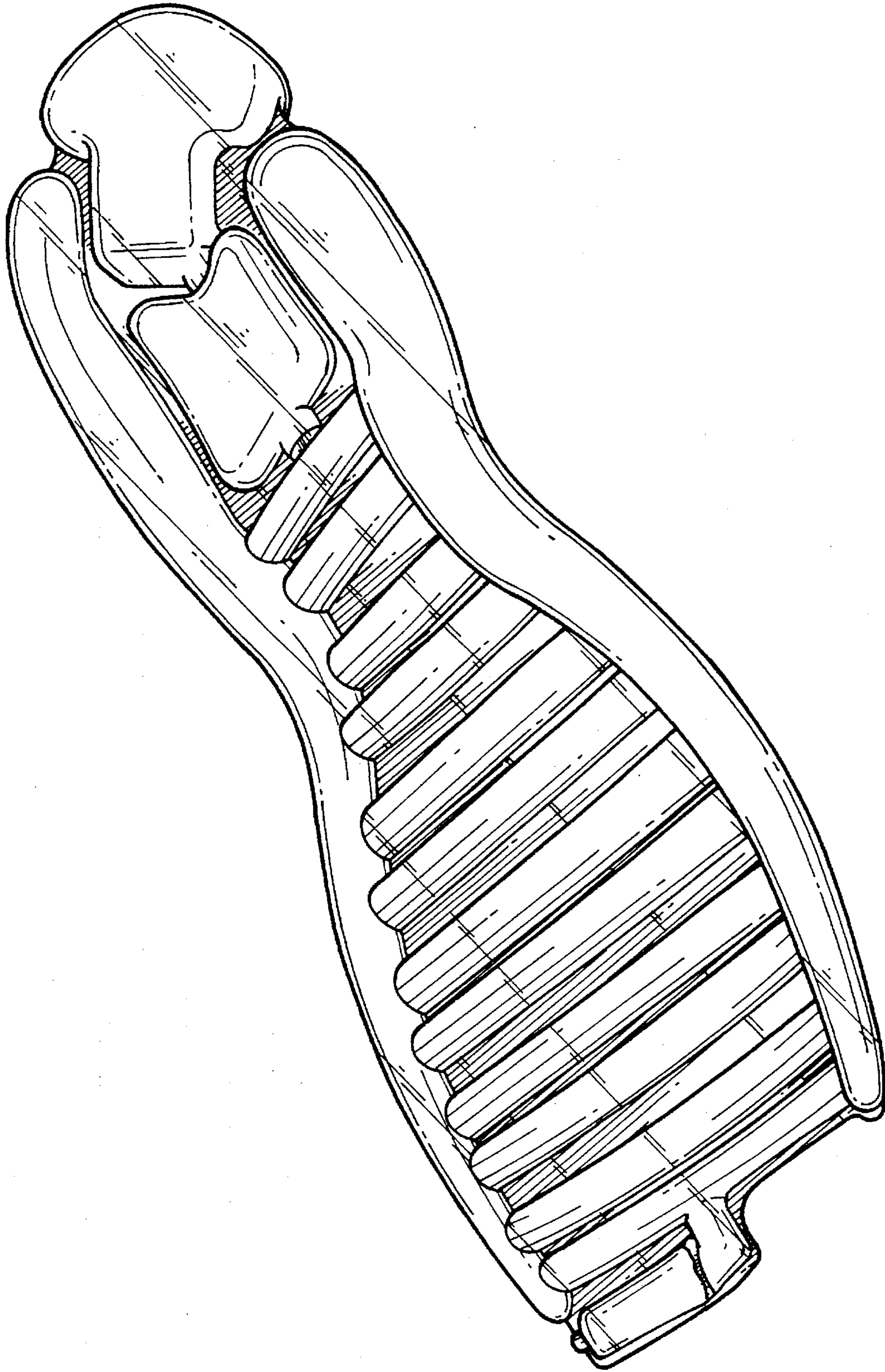

FIG. 1



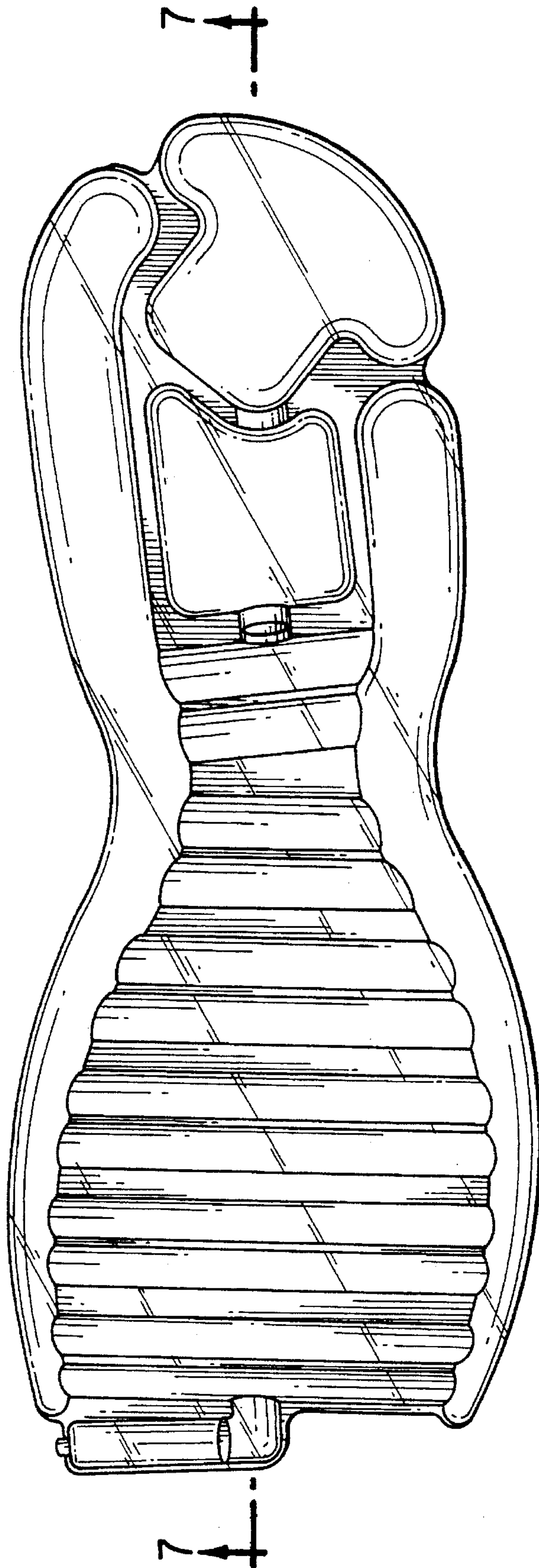

FIG. 2

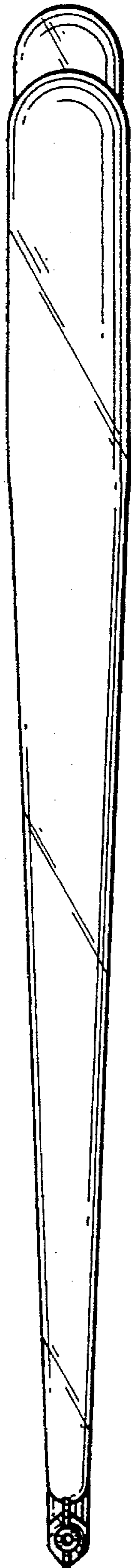

FIG. 3

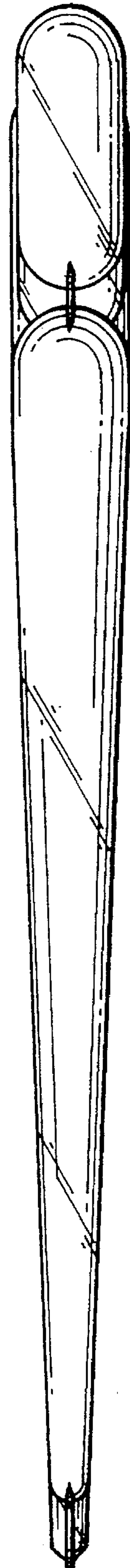

FIG. 4

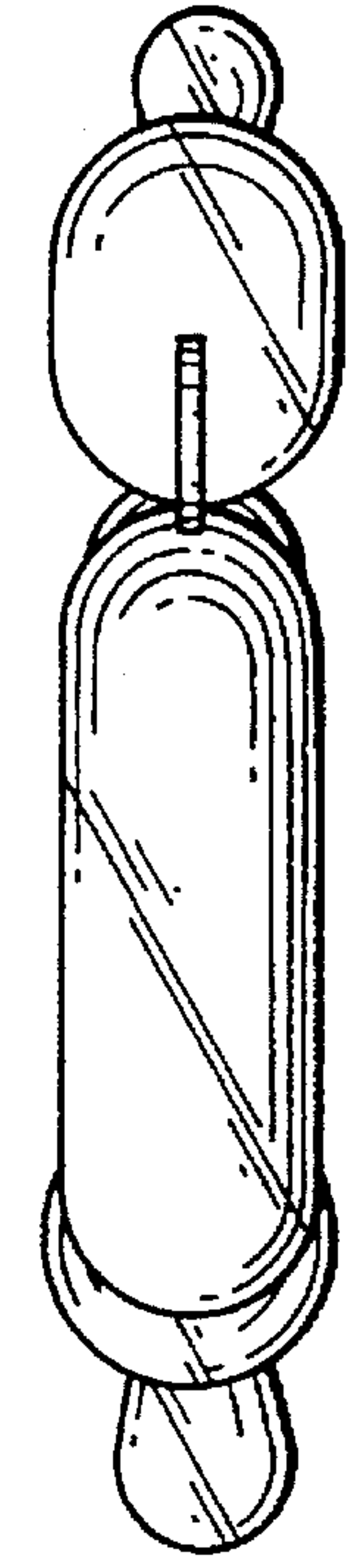

FIG. 5

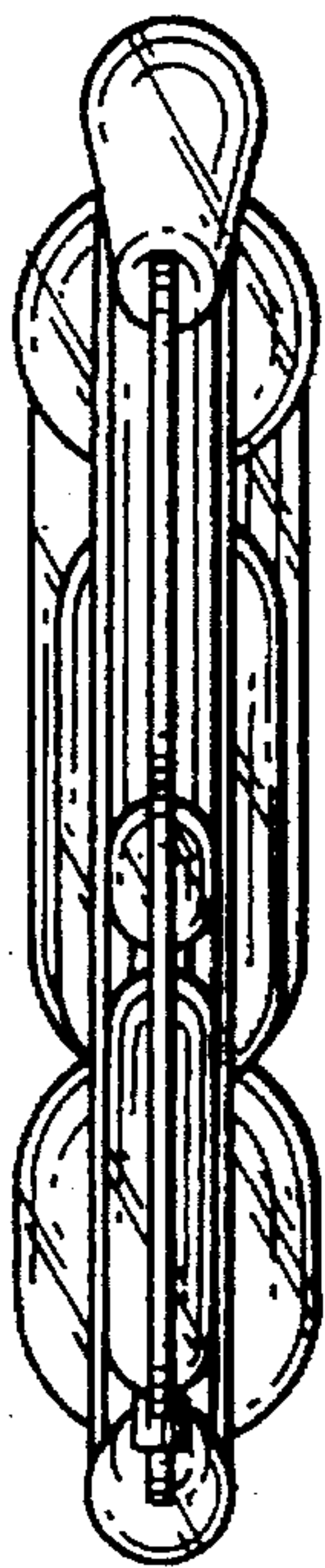

FIG. 6

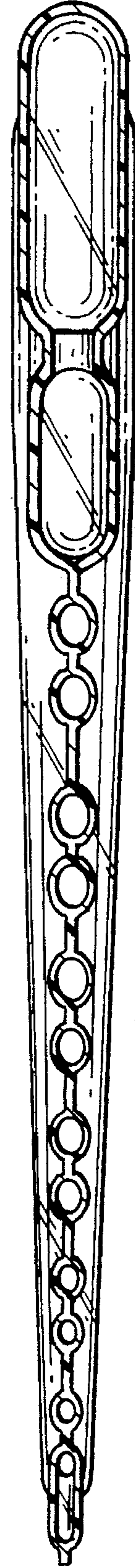

FIG. 7