



US00D374740S

United States Patent [19]

Seaman et al.

[11] Patent Number: **Des. 374,740**

[45] Date of Patent: ****Oct. 15, 1996**

[54] **COMBINED LIGHTER SLEEVE AND BOTTLE OPENER**

[76] Inventors: **Richard W. Seaman**, 65 Georgia Tavern Rd., Farmingdale, N.J. 07727;
Joel Adamo, 69 Strickland Rd., Freehold, N.J. 07728

[**] Term: **14 Years**

[21] Appl. No.: **49,543**

[22] Filed: **Jan. 29, 1996**

[52] U.S. Cl. **D8/34; D8/34**

[58] Field of Search **D27/141, 142, D27/144, 183; D8/33, 34; 81/3.09, 3.36, 3.55, 3.57; 131/202; 431/253**

[56] **References Cited**

U.S. PATENT DOCUMENTS

D. 308,929 7/1990 Greig et al. D8/34
4,522,584 6/1985 Crespy D27/142 X

4,560,344 12/1985 Kietaibl 431/253
4,569,653 2/1986 Becker et al. D27/142 X
4,642,827 2/1987 Karuzas 431/253 X
5,169,305 12/1992 Kee 81/3.57 X

Primary Examiner—Susan J. Lucas
Assistant Examiner—Jennifer Regester

[57] **CLAIM**

The ornamental design for a combined lighter sleeve and bottle opener, as shown and described.

DESCRIPTION

FIG. 1 is a front elevational view of the combined lighter sleeve and bottle opener showing our new design;
FIG. 2 is a rear elevational view thereof;
FIG. 3 is a right view thereof;
FIG. 4 is a left view thereof;
FIG. 5 is a top plan view thereof; and,
FIG. 6 is a bottom plan view thereof.

1 Claim, 3 Drawing Sheets

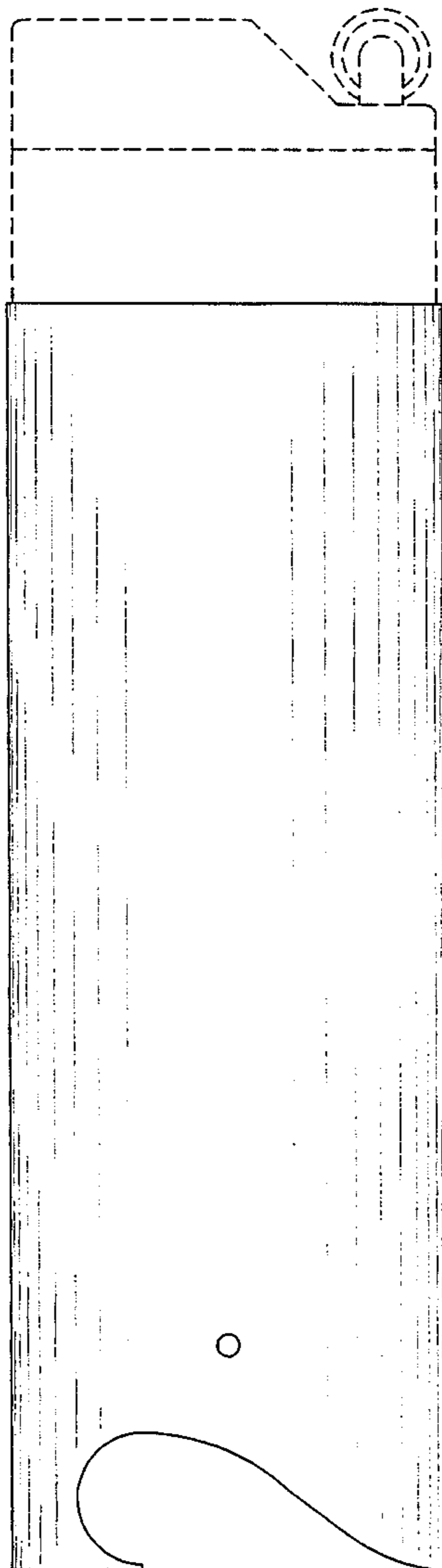

FIG. 1

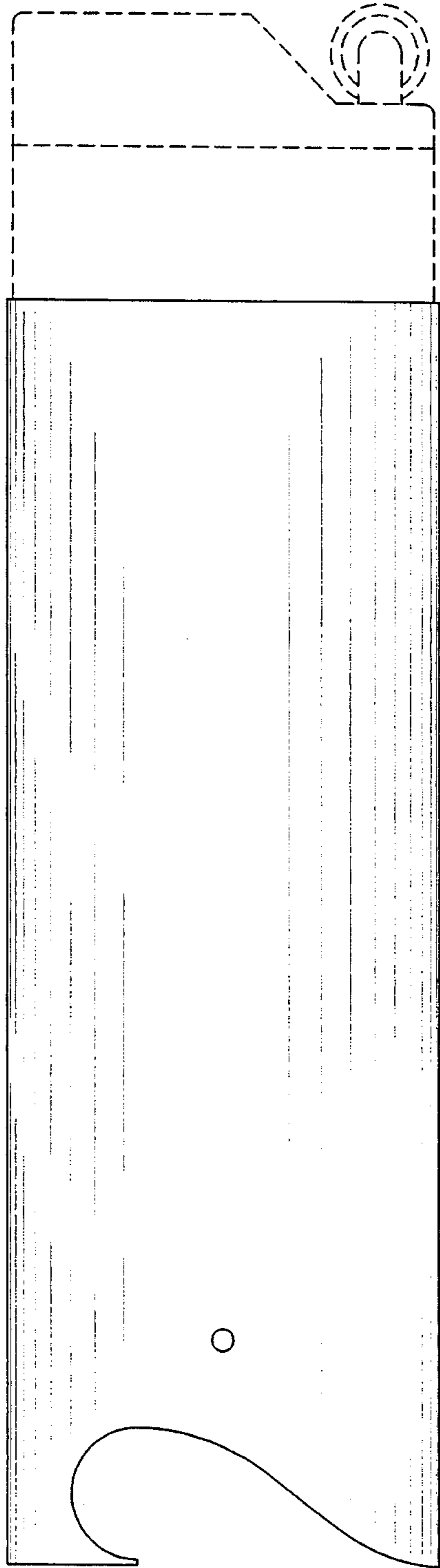

FIG. 2

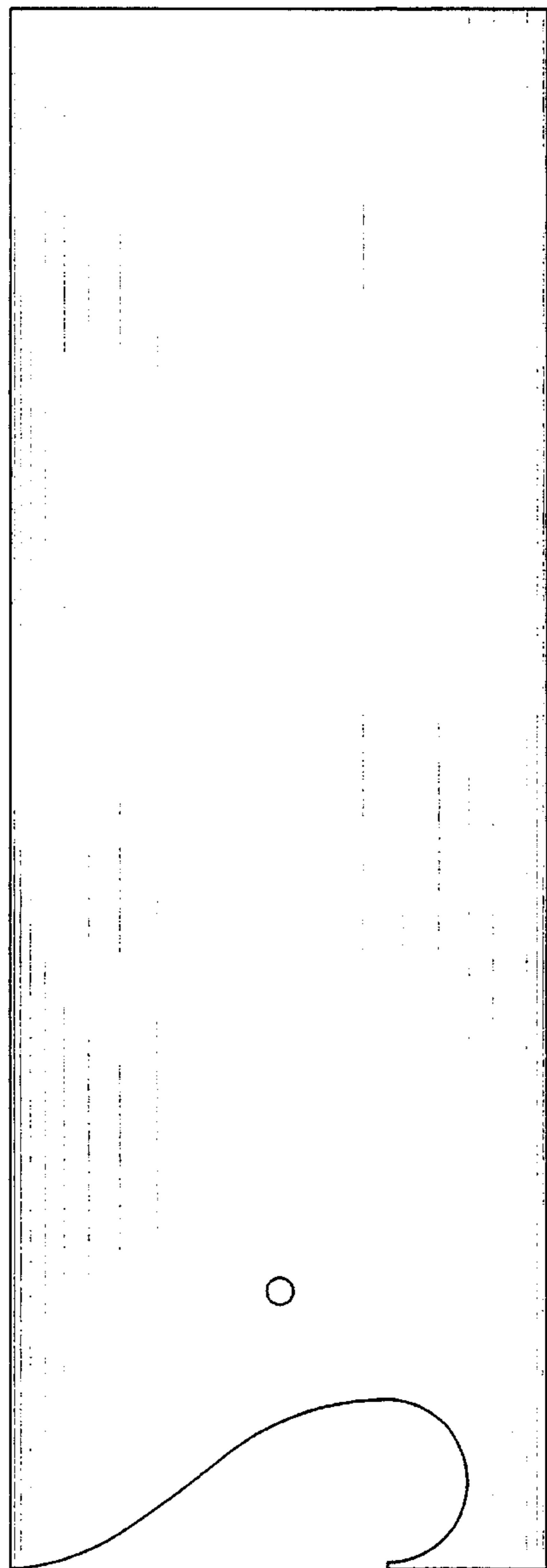

FIG. 3

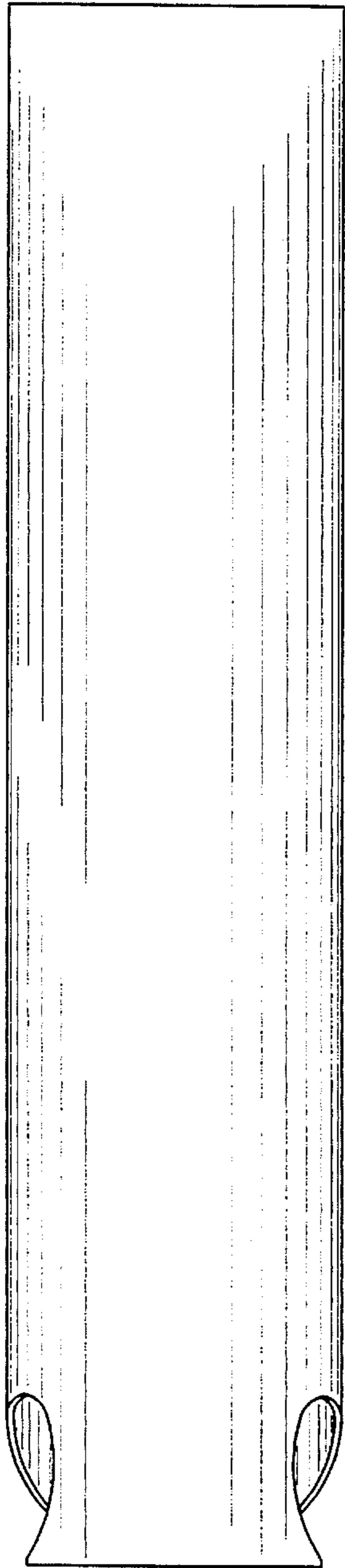

FIG. 4

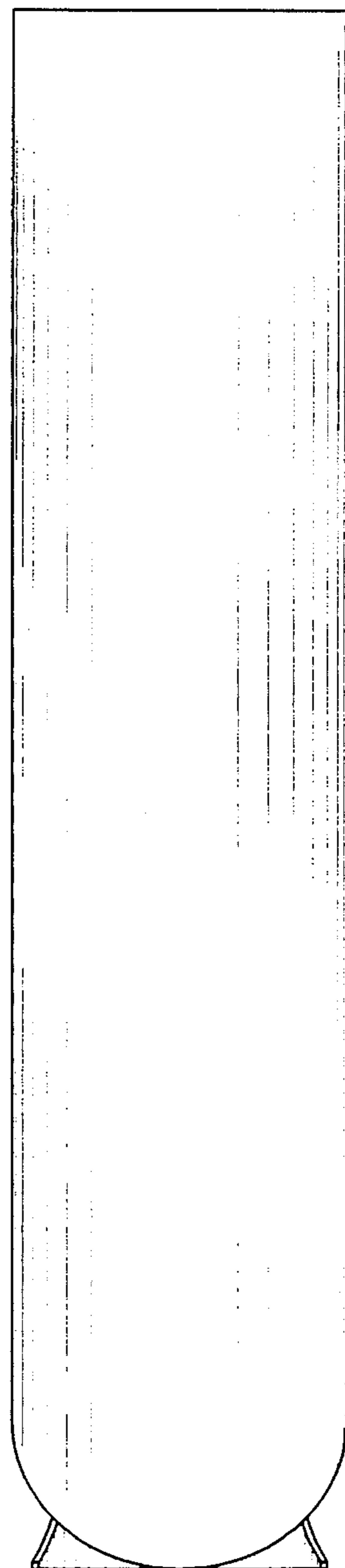

FIG. 5

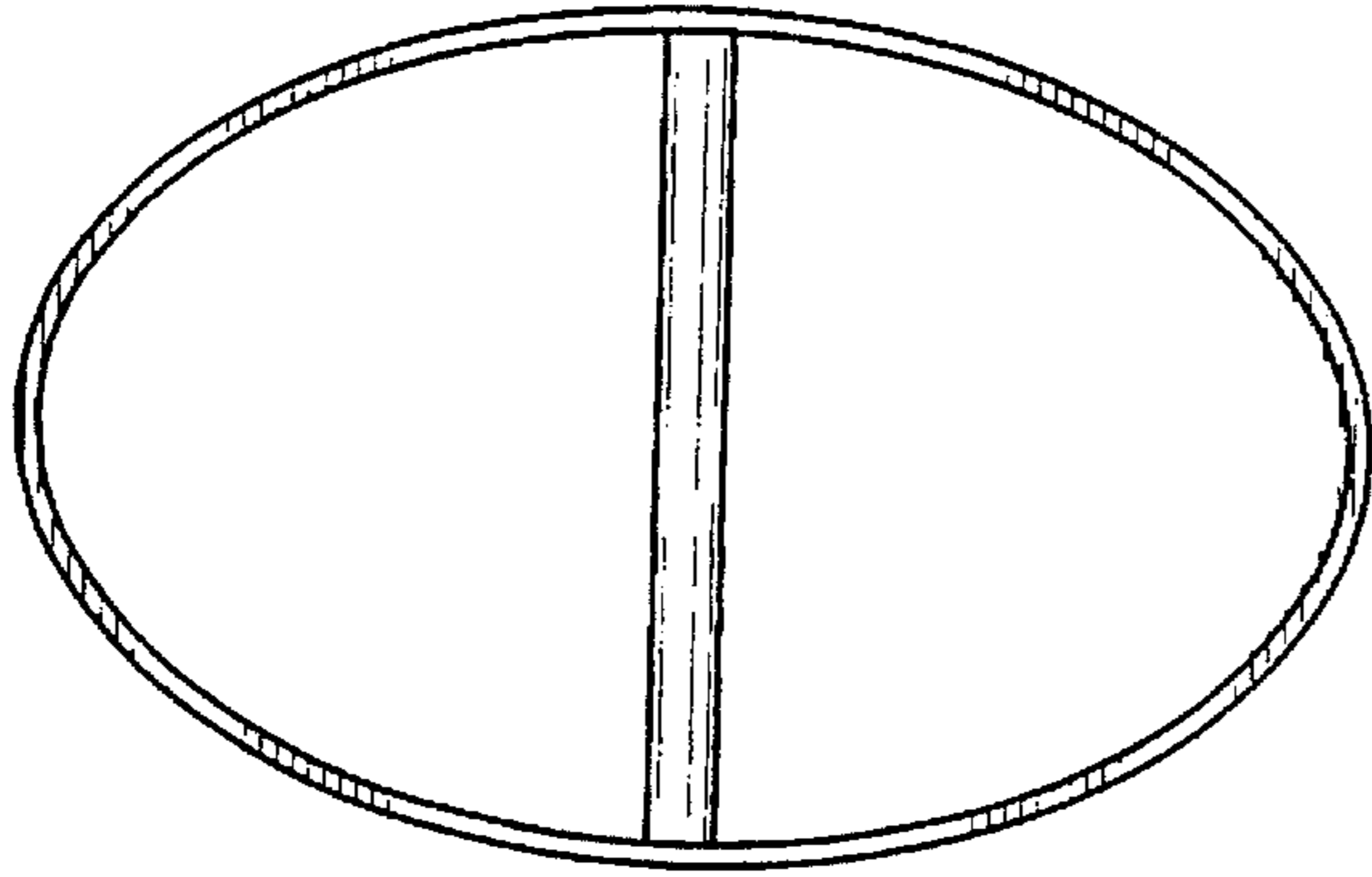

FIG. 6

