



US00D374716S

United States Patent [19]

Anderson et al.

[11] Patent Number: **Des. 374,716**

[45] Date of Patent: ****Oct. 15, 1996**

[54] **BURNER PILOT ASSEMBLY**

[75] Inventors: **Gary L. Anderson**, Rogers, Ark.;
Steven S. Boyd, Noel; **Robert W. Hopper**, Goodman, both of Mo.

[73] Assignee: **Sibley Industries, Inc.**, Anderson, Mo.

[**] Term: **14 Years**

[21] Appl. No.: **39,003**

[22] Filed: **May 18, 1995**

[52] U.S. Cl. **D23/415**

[58] Field of Search D23/415, 417;
D8/349, 354, 373; 126/39 E; 431/254, 264,
258; 248/300, 200, 200.1, 201, 202.1, 205.1,
441.1, 213.1, 213.2

[56] **References Cited**

U.S. PATENT DOCUMENTS

D. 230,827	3/1974	Brown	D8/354
D. 234,446	3/1975	Severinghaus	D8/354
D. 258,476	3/1981	Gilboy	D8/354 X
D. 332,670	1/1993	McFarland	D8/380 X
D. 344,886	3/1994	Sachs	D8/373
D. 349,041	7/1994	Wical	D8/373
3,938,946	2/1976	Phlaum	431/264
4,177,034	12/1979	Jones	431/264

4,278,225	7/1981	Phelps	248/311
4,298,336	11/1981	Riehl	431/264
4,919,084	4/1990	Maurice	119/32
5,039,300	8/1991	Riehl	431/264 X

Primary Examiner—Susan J. Lucas
Assistant Examiner—Cynthia E. Ramirez
Attorney, Agent, or Firm—Robert R. Keegan; Head, Johnson & Kachigian

[57] **CLAIM**

The design for a burner pilot assembly, as shown and described.

DESCRIPTION

FIG. 1 is a perspective view of a burner pilot assembly showing our new design;
FIG. 2 is a left side elevational view thereof, including environment in phantom lines, the right side being a mirror image thereof;
FIG. 3 is a front elevational view thereof;
FIG. 4 is a rear elevational view thereof; and,
FIG. 5 is a bottom plan view thereof partially broken away to show obscured detail.
The broken line showing of the electrode and the flame sensing bulb in FIG. 1 is for illustrative purposes only and forms no part of the claimed design.

1 Claim, 1 Drawing Sheet

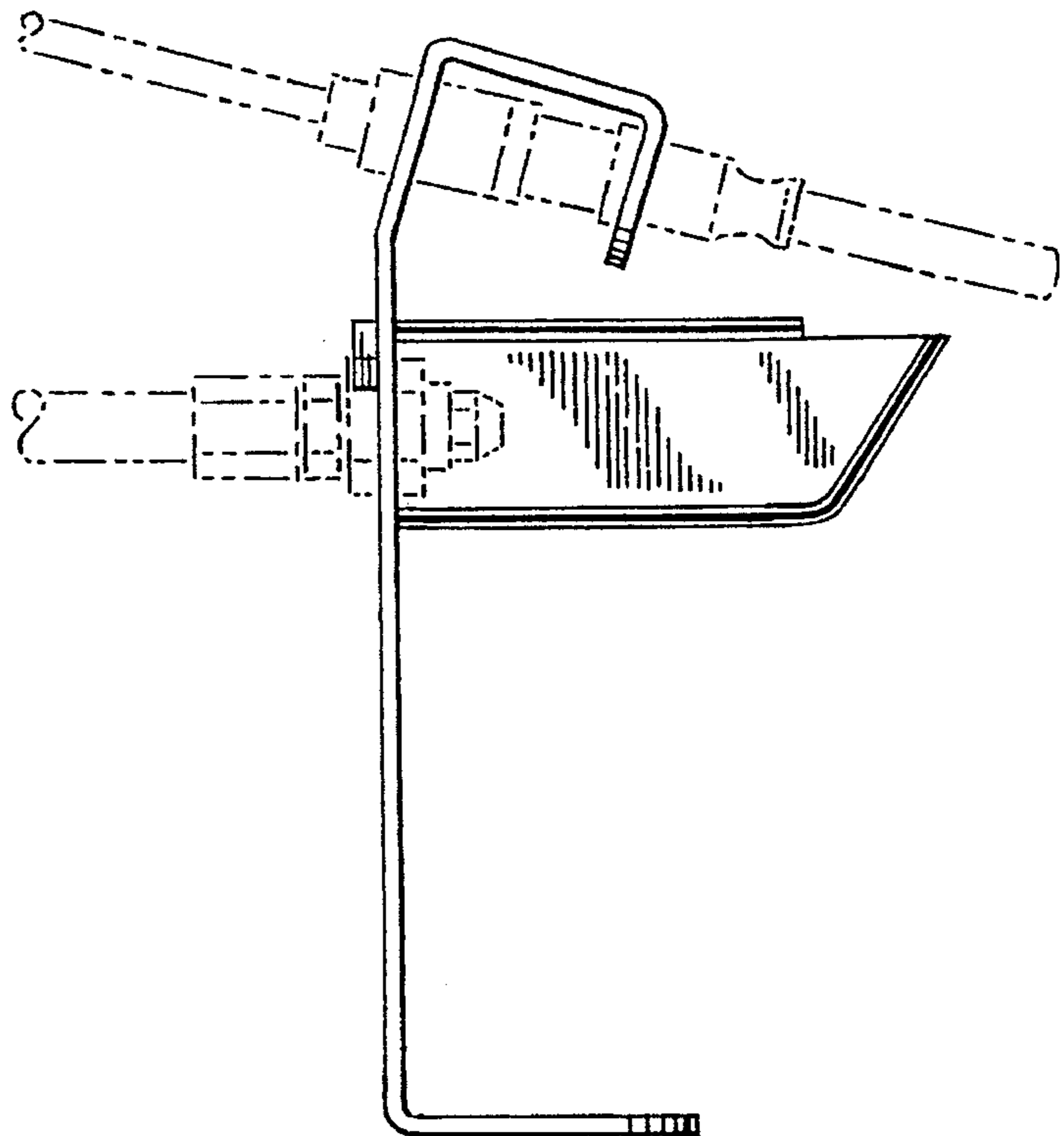
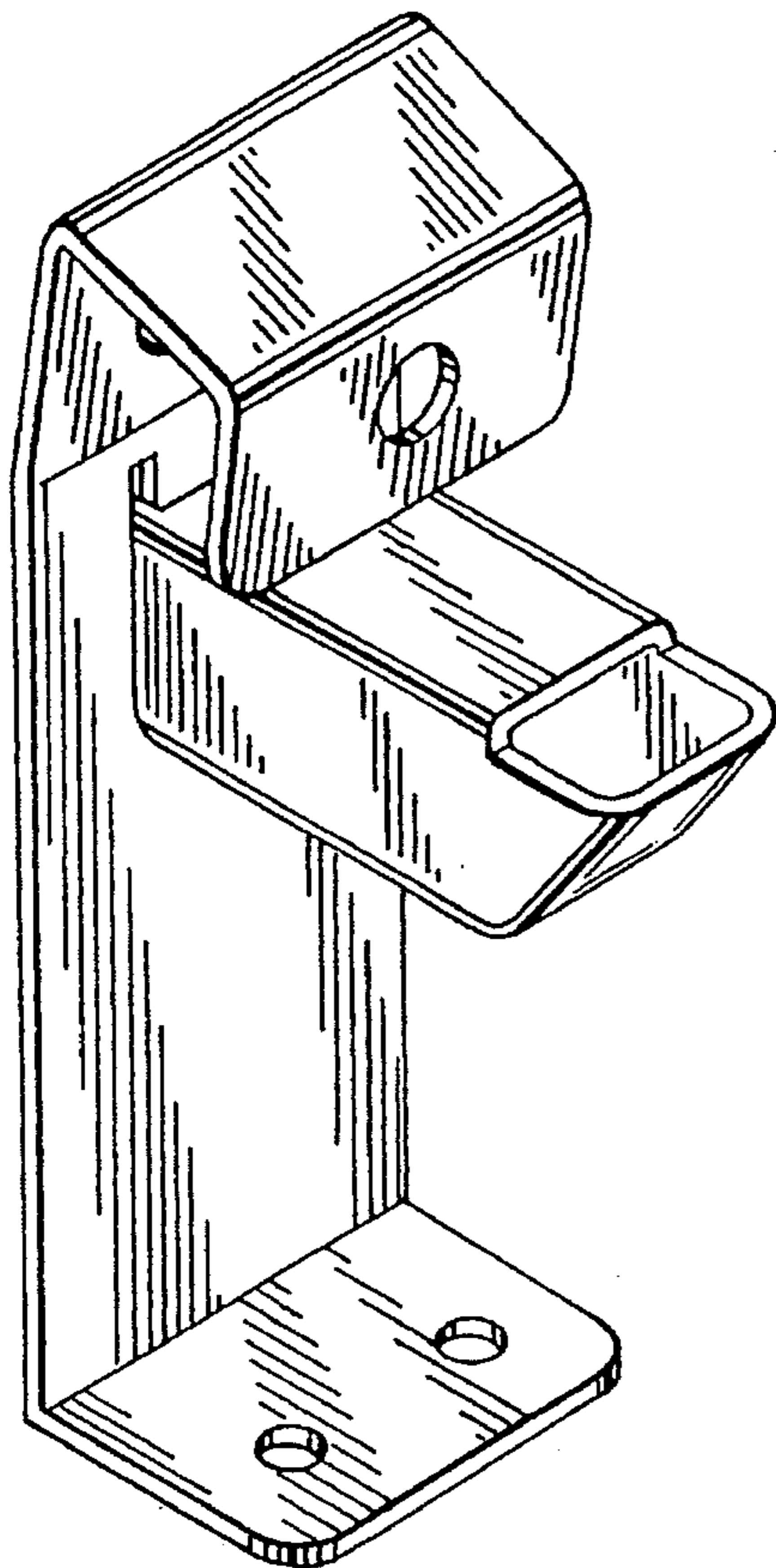

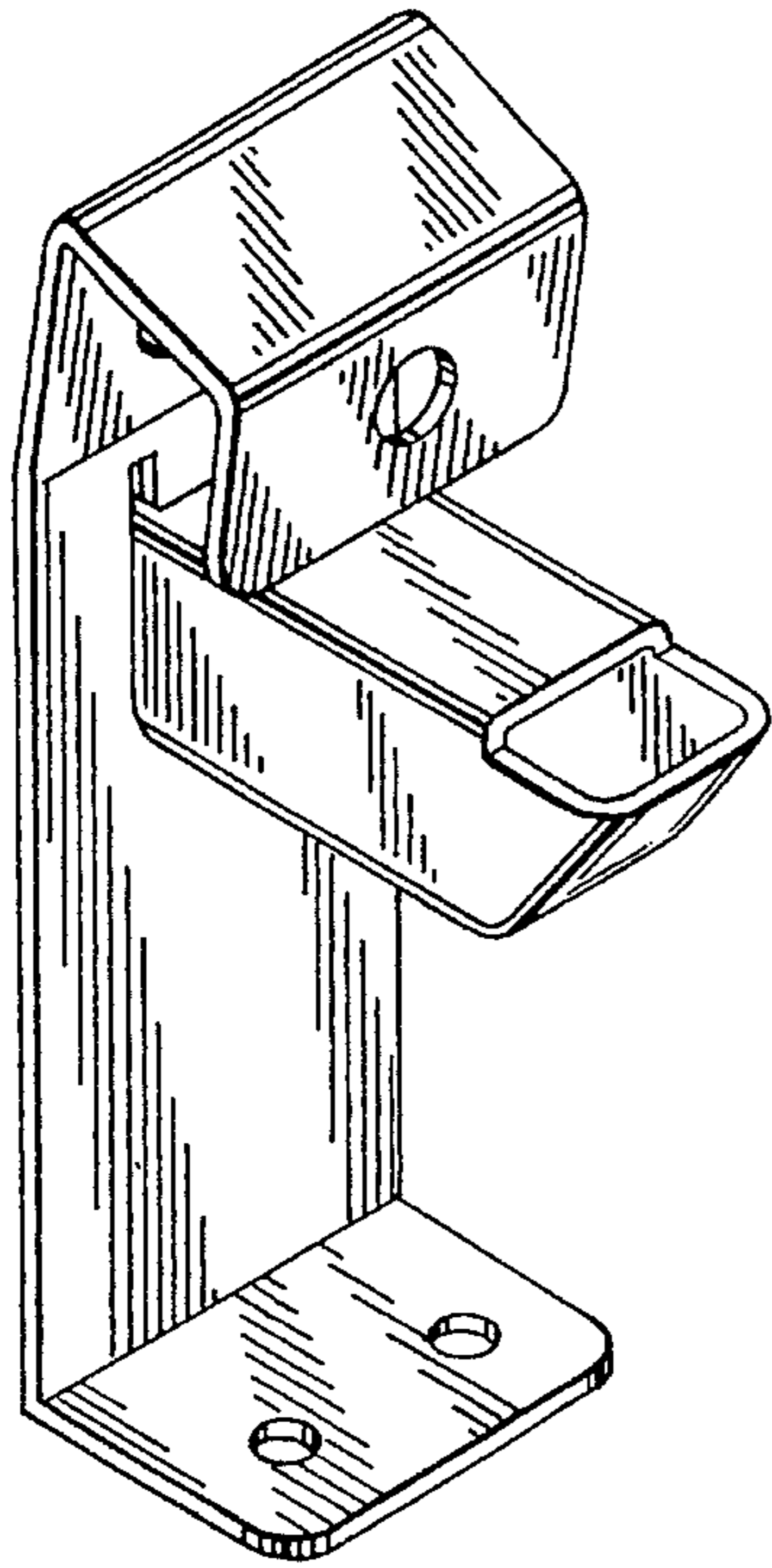

FIG. 1

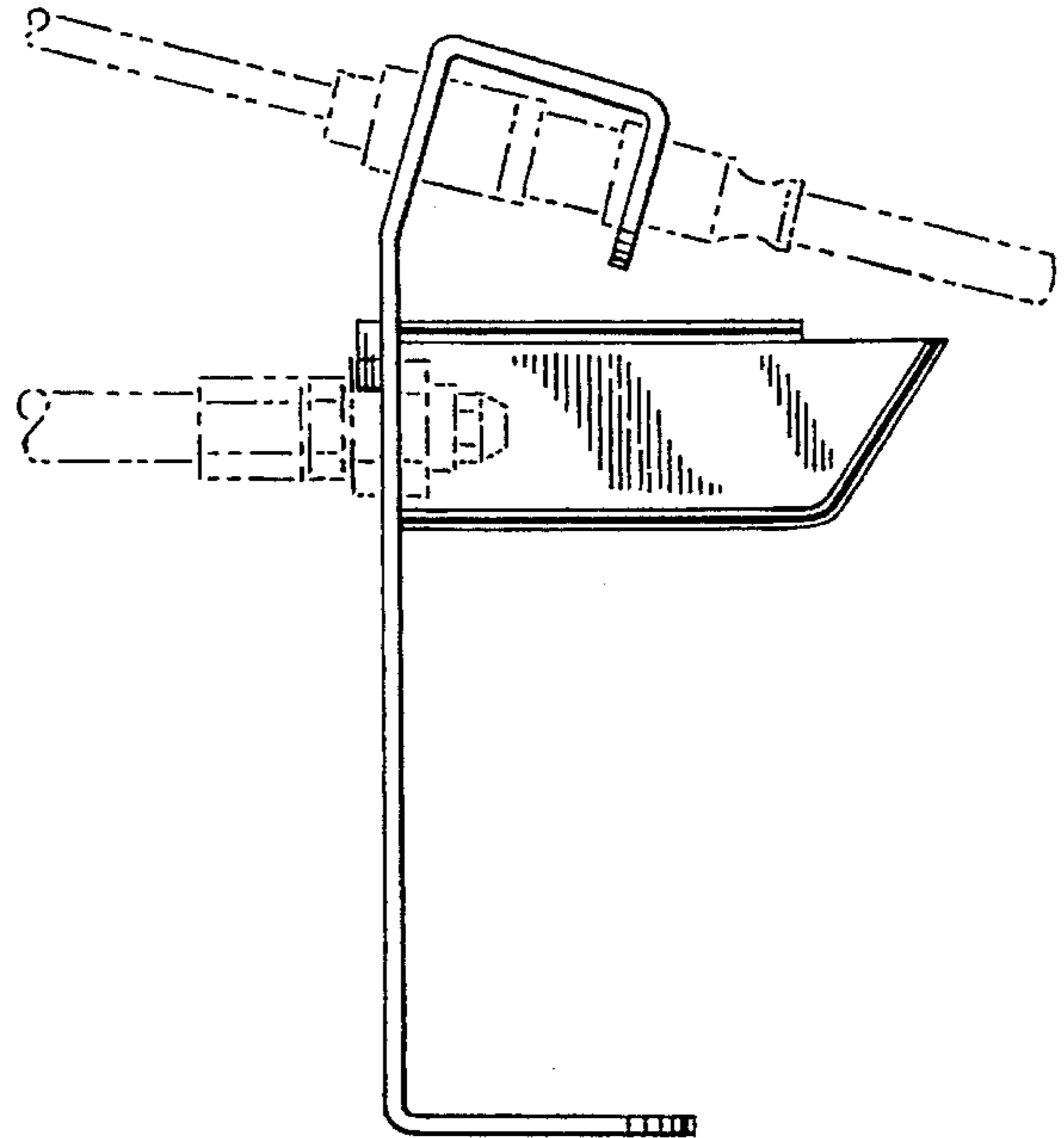

FIG. 2

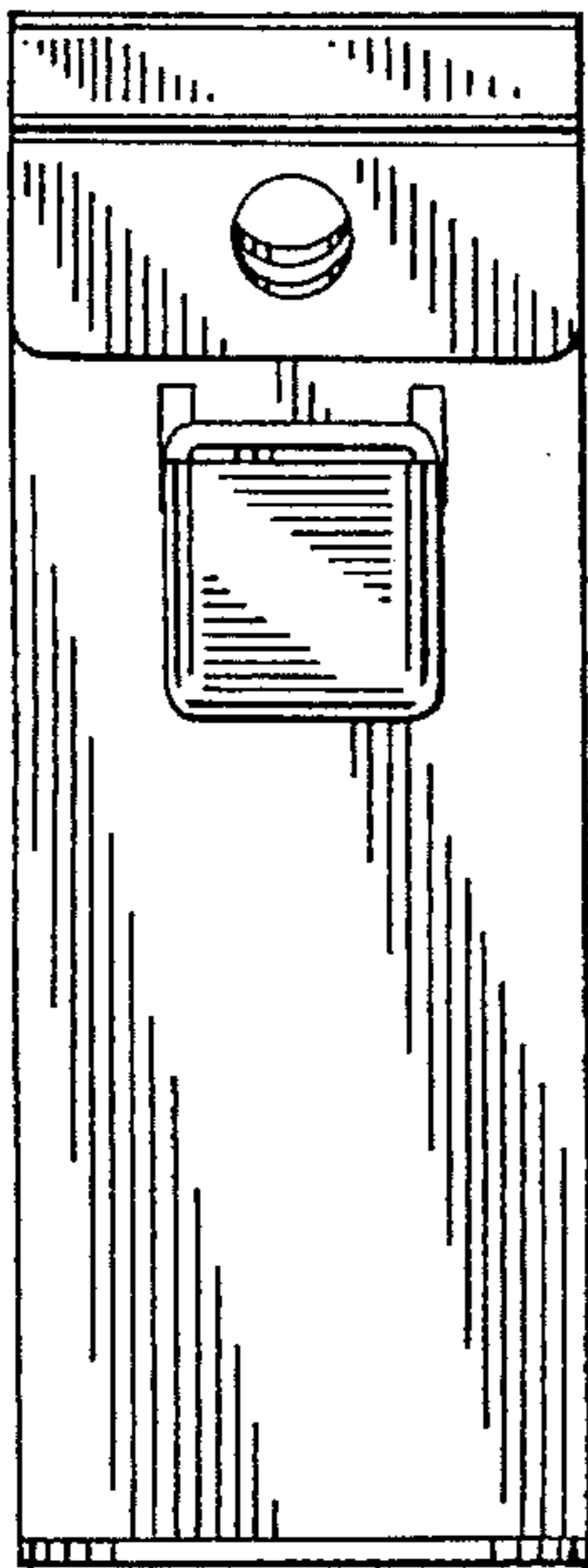

FIG. 3

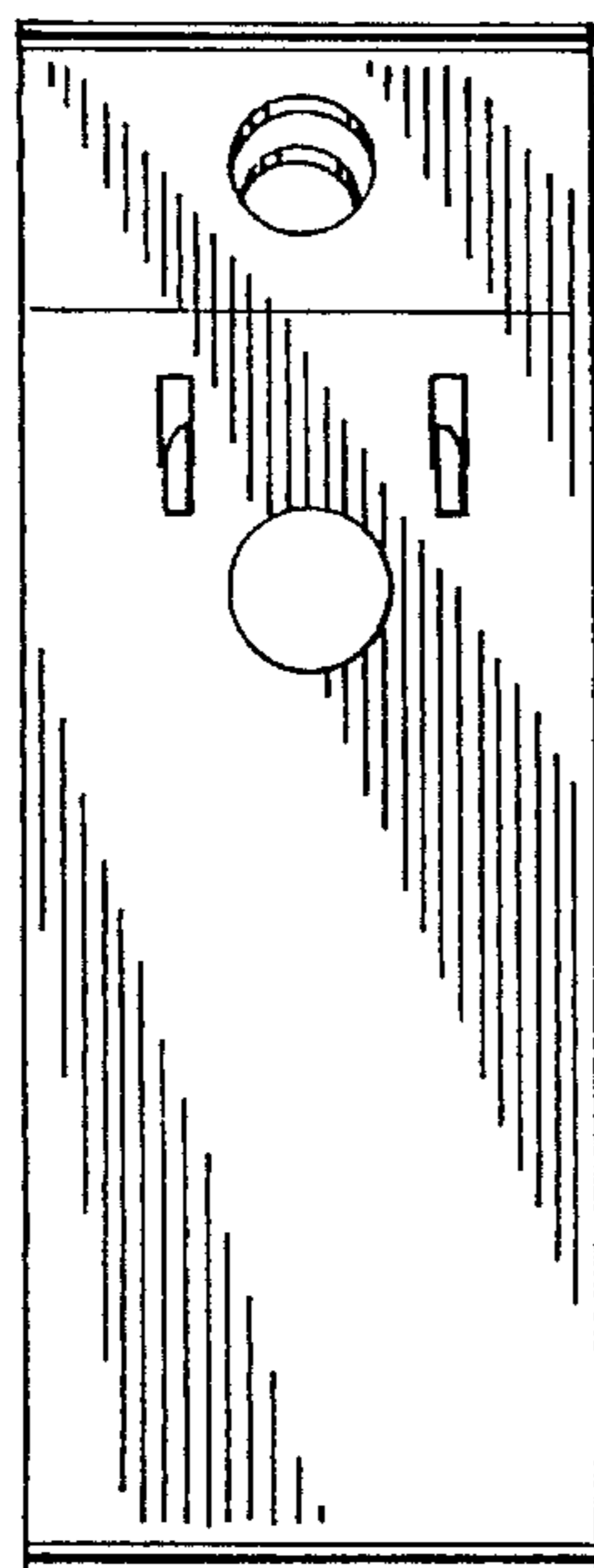

FIG. 4

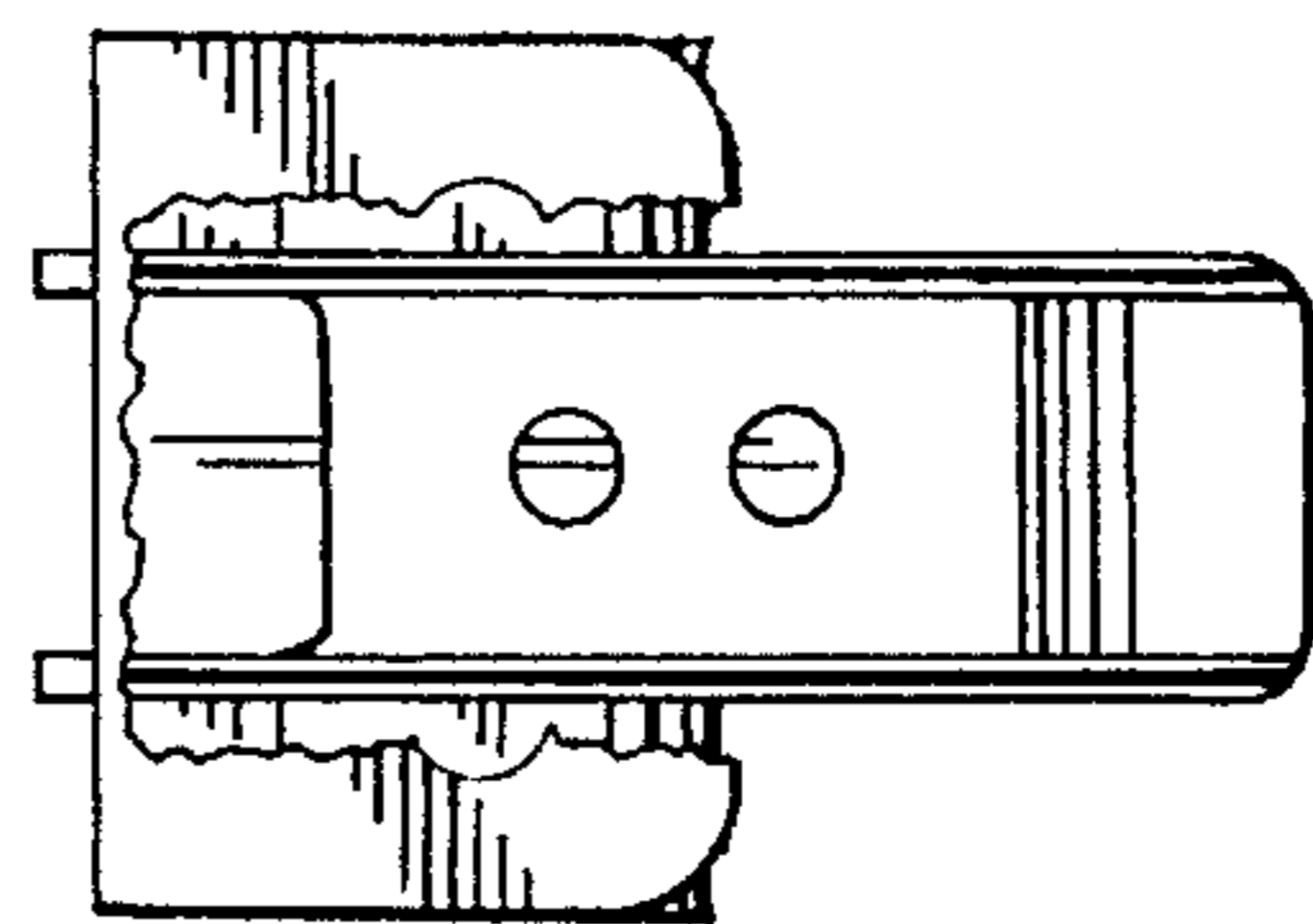

FIG. 5