



US00D374663S

United States Patent [19]

[11] Patent Number: **Des. 374,663**

Rodrigues et al.

[45] Date of Patent: ****Oct. 15, 1996**

[54] DATA CONNECTOR

Primary Examiner—M. H. Tung

[76] Inventors: **Julio F. Rodrigues**, 164 W. Nolley Dr., Collierville, Tenn. 38017; **Paul J. Bartholomew**, 3608 Waynoka Ave., Memphis, Tenn. 38111

[57] CLAIM

The ornamental design for a housing for a data connector, as shown and described.

[**] Term: **14 Years**

DESCRIPTION

[21] Appl. No.: **30,779**

FIG. 1 is a top perspective view of the housing for a data connector of the subject invention;

[22] Filed: **Nov. 8, 1994**

FIG. 2 is a right side elevation view of the housing for a data connector of FIG. 1. The left side elevation view is a mirror image of the right side elevation view;

[52] U.S. Cl. **D14/114**

[58] Field of Search D14/114; D13/133, D13/146-7, 164; 439/292, 352, 354, 358, 344, 638-9, 658, 676, 586-7, 595-600

FIG. 3 is a top plan view of the housing for a data connector of FIG. 1;

[56] References Cited

FIG. 4 is a bottom plan view of the housing for a data connector of FIG. 1;

U.S. PATENT DOCUMENTS

FIG. 5 is a front elevation view of the housing for a data connector of FIG. 1; and,

D. 321,859	11/1991	Nagasaka et al.	D13/146
D. 324,846	3/1992	Shibano	D13/147
D. 337,307	7/1993	Suzuki	D13/147
D. 350,727	9/1994	Landry et al.	D13/146
4,884,978	12/1989	Inaba et al.	439/352
5,169,336	12/1992	Taguchi	439/354 X
5,330,369	7/1994	Nozaki et al.	439/489
5,372,513	12/1994	Rodrigues et al.	439/98

FIG. 6 is a rear elevation view of the housing for a data connector of FIG. 1.

The broken line drawings of interior details in FIGS. 1, 5 and 6 are for illustrative purposes only and form no part of the claimed design.

FOREIGN PATENT DOCUMENTS

5935138	5/1987	Japan	D13/146
---------	--------	-------------	---------

1 Claim, 4 Drawing Sheets

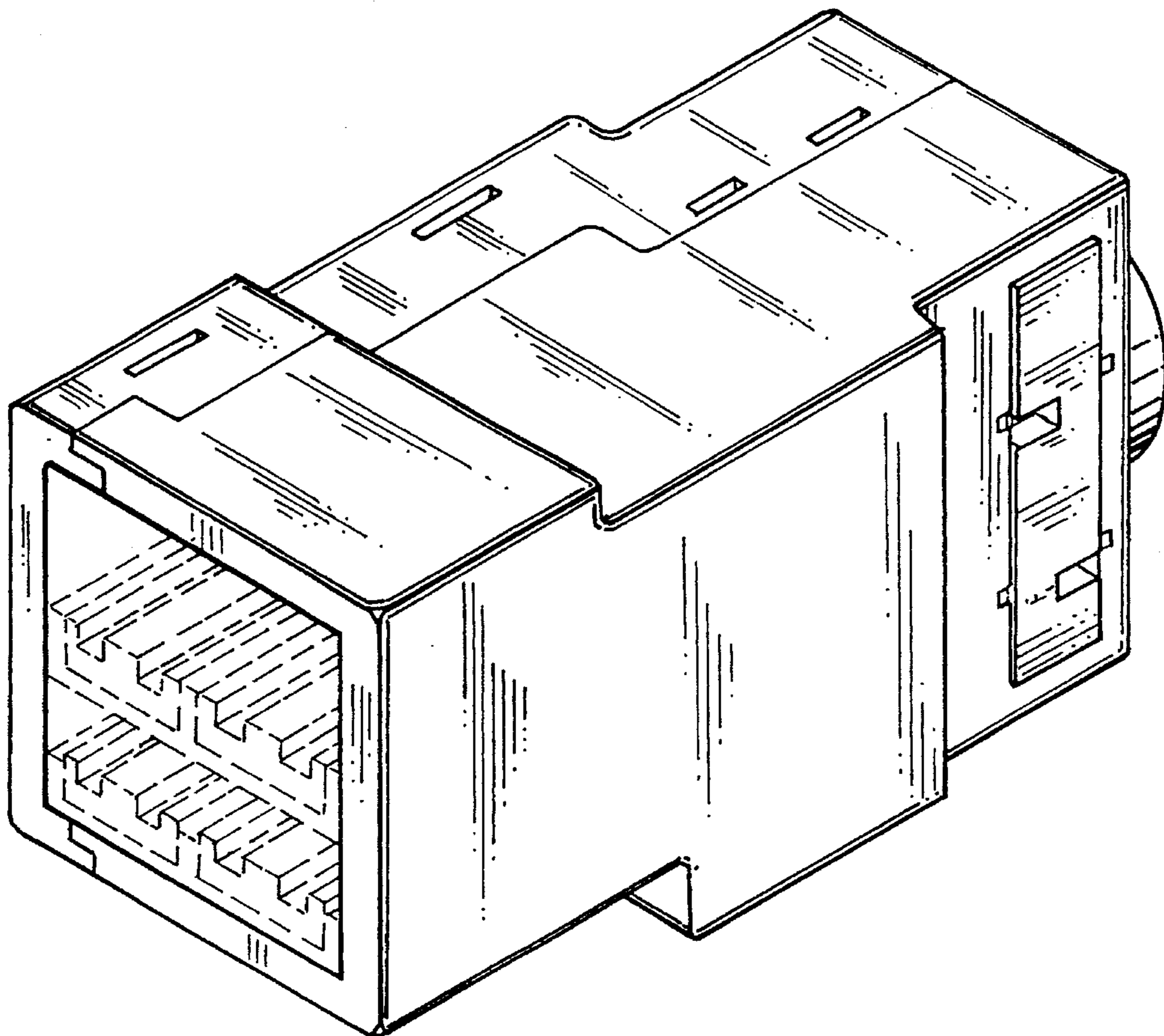

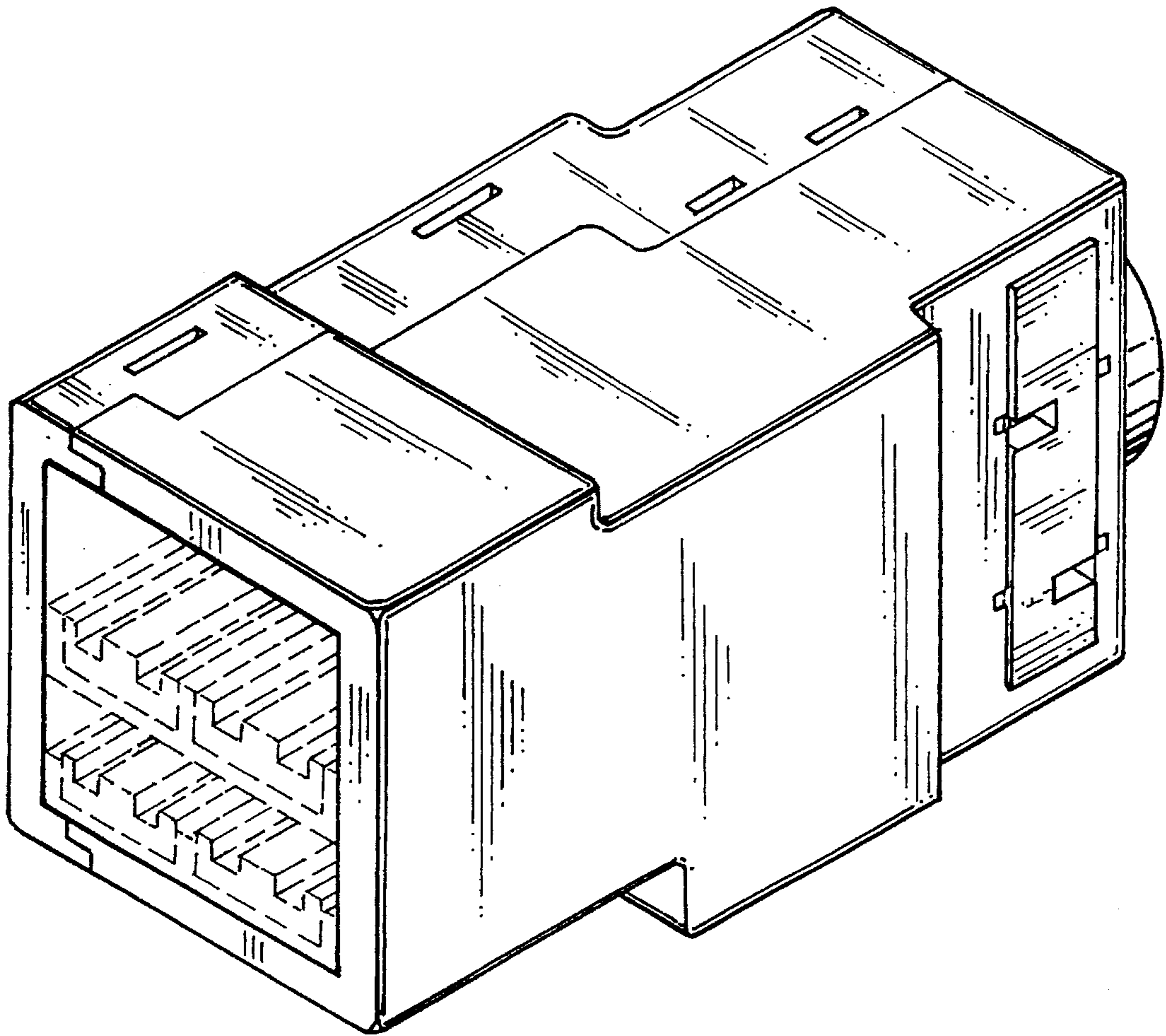

FIG. 1

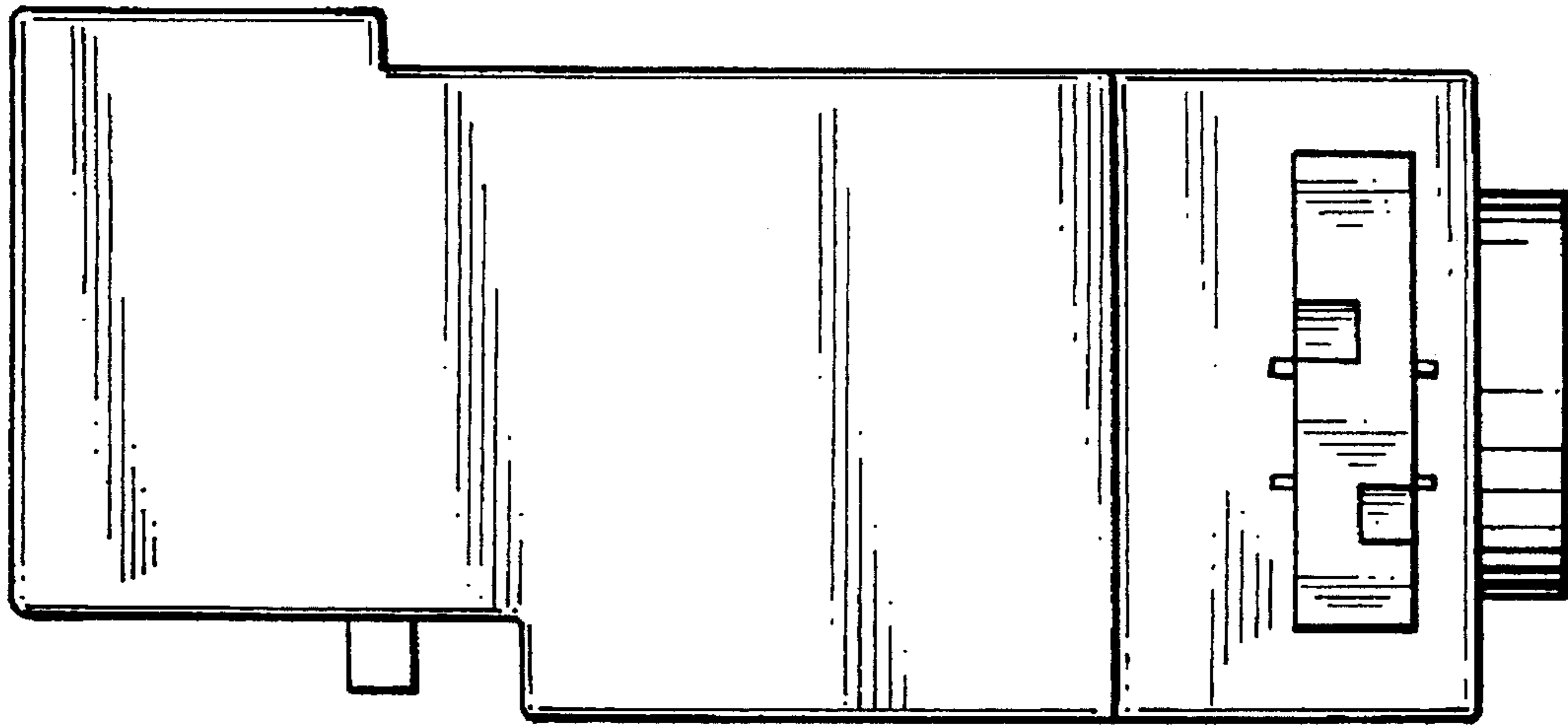

FIG. 2

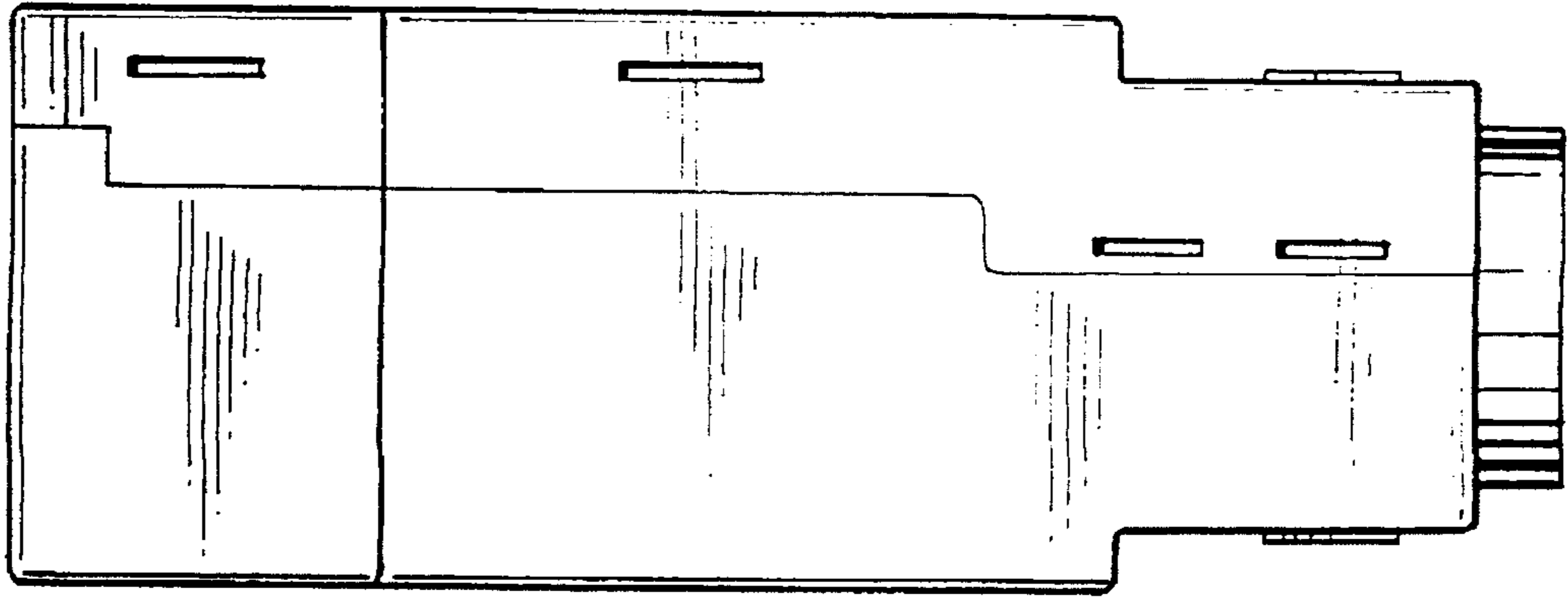

FIG. 3

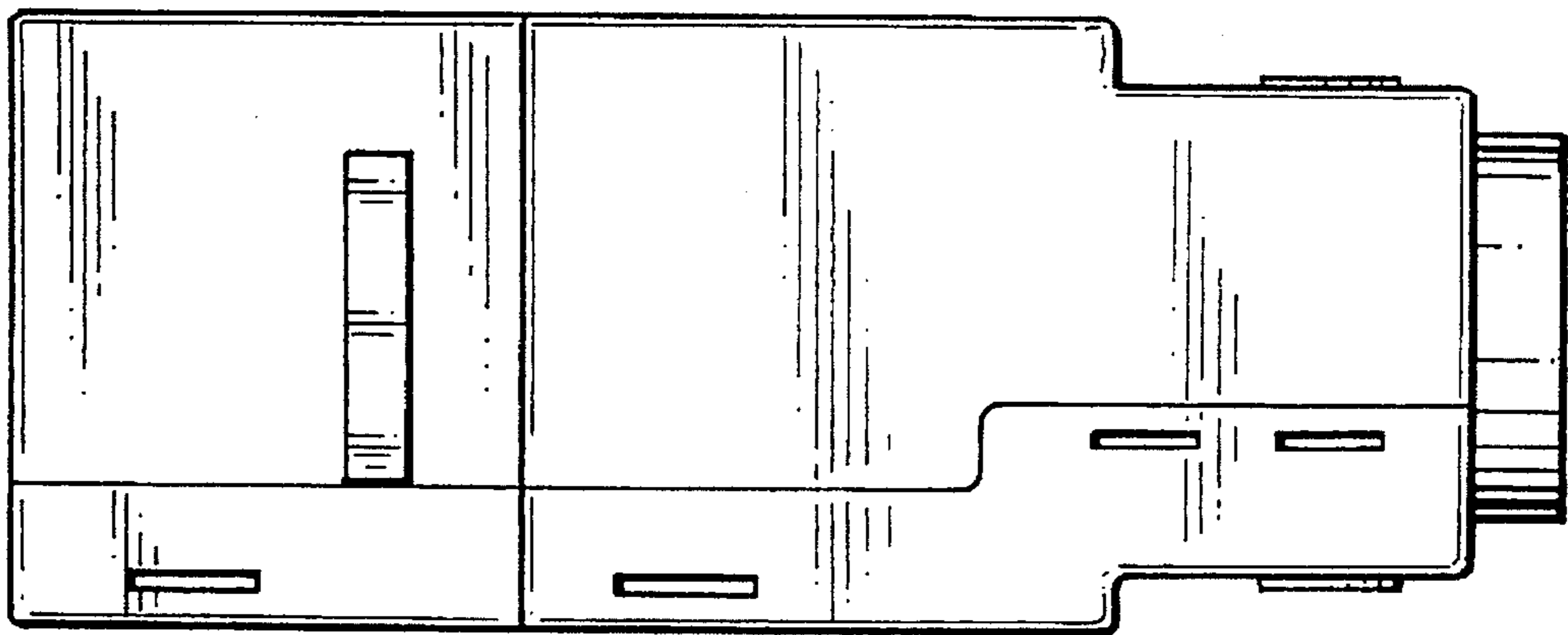

FIG. 4

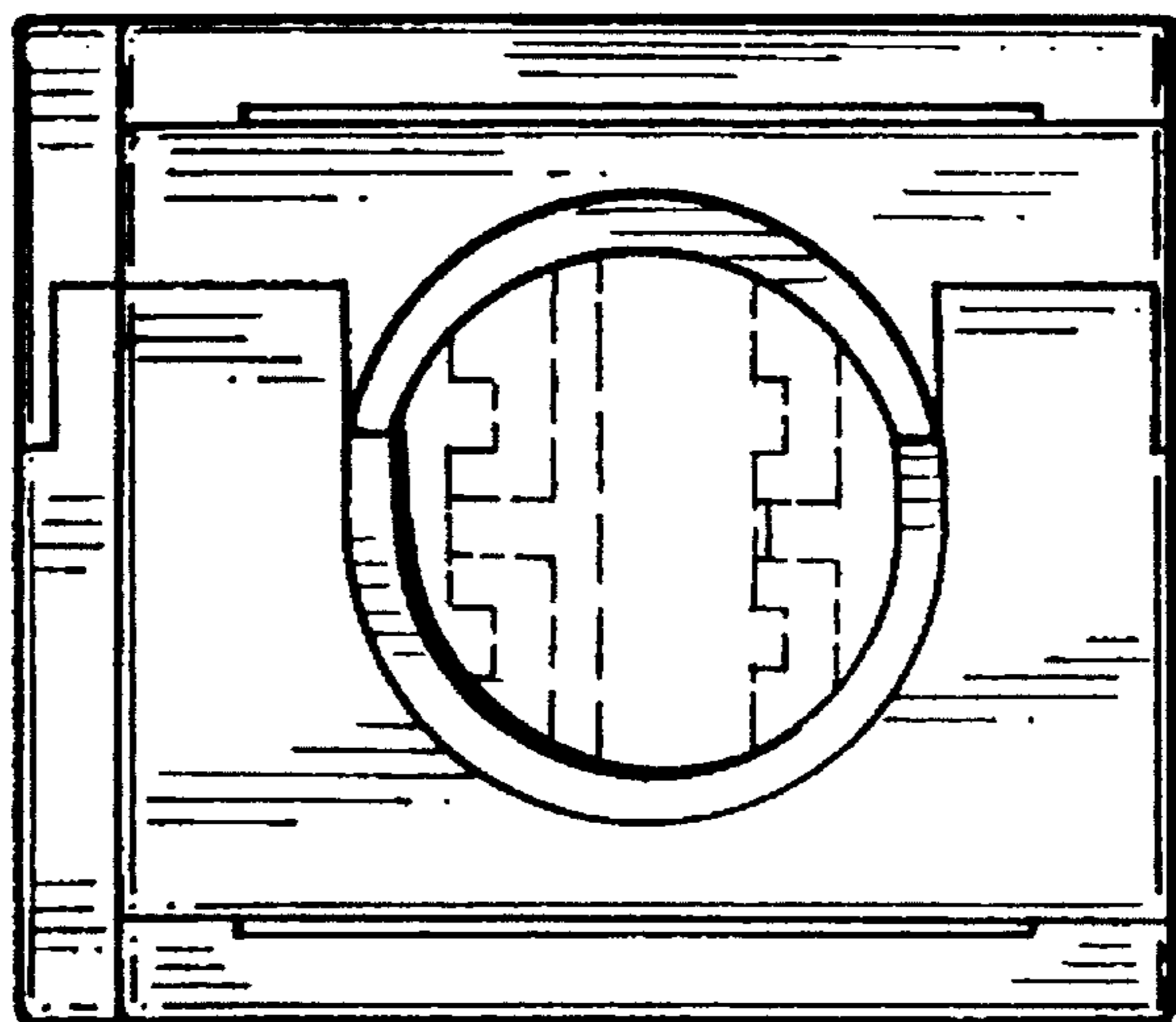

FIG. 6

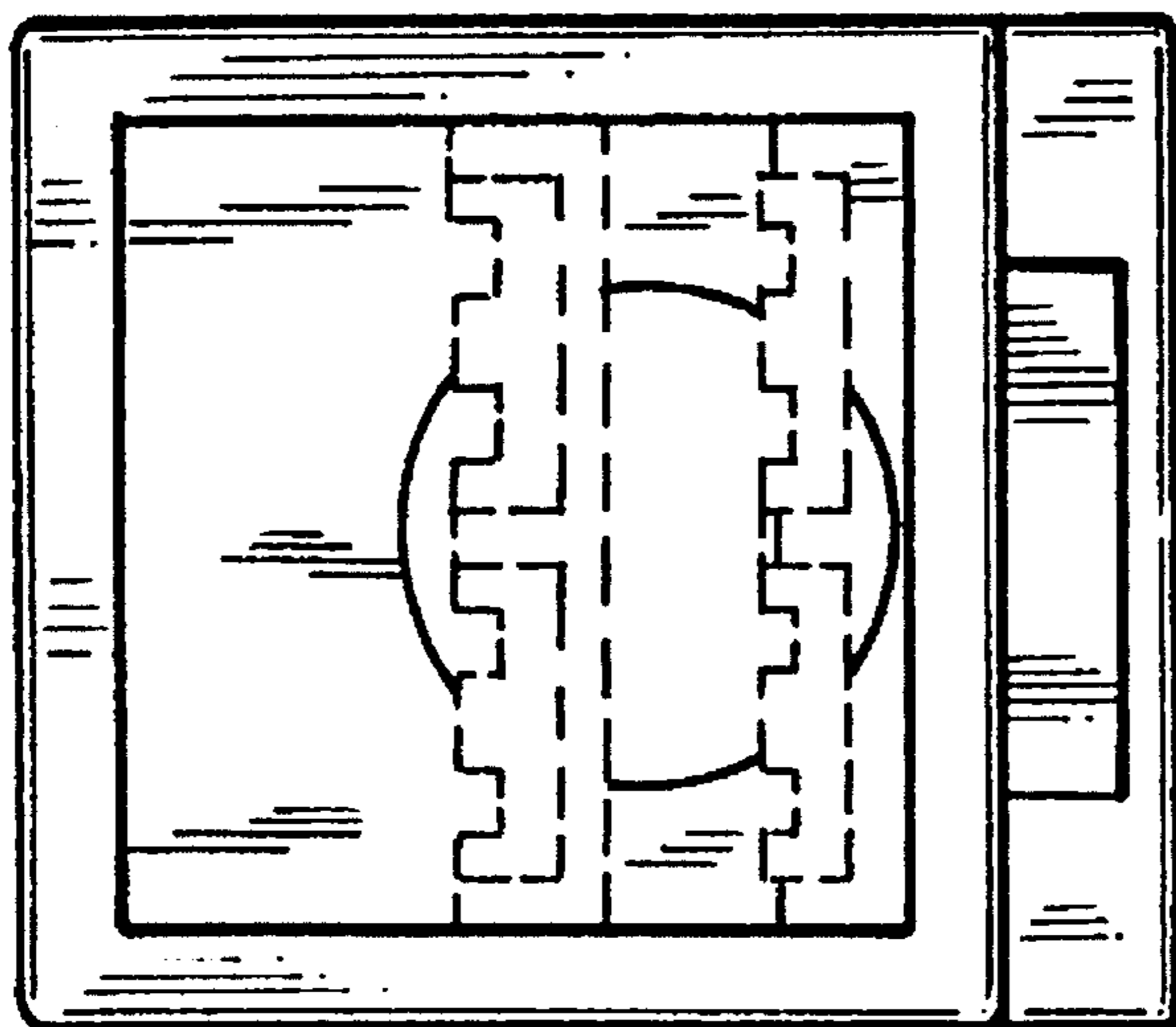

FIG. 5