



US00D374644S

United States Patent [19]

[11] Patent Number: **Des. 374,644**

Guspodin et al.

[45] Date of Patent: ***** Oct. 15, 1996**

[54] **TIRE TREAD**

[75] Inventors: **James G. Guspodin**, Akron; **William C. Hanlon**, Medina, both of Ohio

[73] Assignee: **Bridgestone/Firestone, Inc.**, Akron, Ohio

[*] Notice: The portion of the term of this patent subsequent to Jun. 4, 2010, has been disclaimed.

[**] Term: **14 Years**

[21] Appl. No.: **34,167**

[22] Filed: **Jan. 27, 1995**

[52] U.S. Cl. **D12/147**

[58] Field of Search D12/141, 145-148; 152/209 R, 209 D

[56] **References Cited**

U.S. PATENT DOCUMENTS

- D. 279,365 6/1985 Takehara et al. D12/147
- D. 305,221 12/1989 Minamitani D12/147
- D. 316,532 4/1991 Tsuda et al. D12/147
- D. 320,969 10/1991 Kobayashi et al. D12/147

- D. 332,933 2/1993 Tsuda et al. D12/147
- D. 333,454 2/1993 Kawabata et al. D12/147
- D. 336,066 6/1993 Guspodin D12/141
- D. 339,559 9/1993 Guspodin et al. D12/147

Primary Examiner—James M. Gandy
Attorney, Agent, or Firm—Carmen S. Santa Maria

[57] **CLAIM**

The ornamental design for a tire tread, as shown and described.

DESCRIPTION

FIG. 1 is a side perspective view of a tire tread showing our new design, it being understood that the tread pattern is repeated throughout the circumference of the tire tread, the opposite side being substantially the same as that shown; FIG. 2 is a front elevational view thereof; FIG. 3 is a side elevational view of the right side thereof, the opposite side being a mirror image thereof; and, FIG. 4 is an enlarged fragmentary front elevational view thereof.

The broken line showing of the tire sidewall in the drawing is for illustrative purposes only and forms no part of the claimed design.

1 Claim, 4 Drawing Sheets

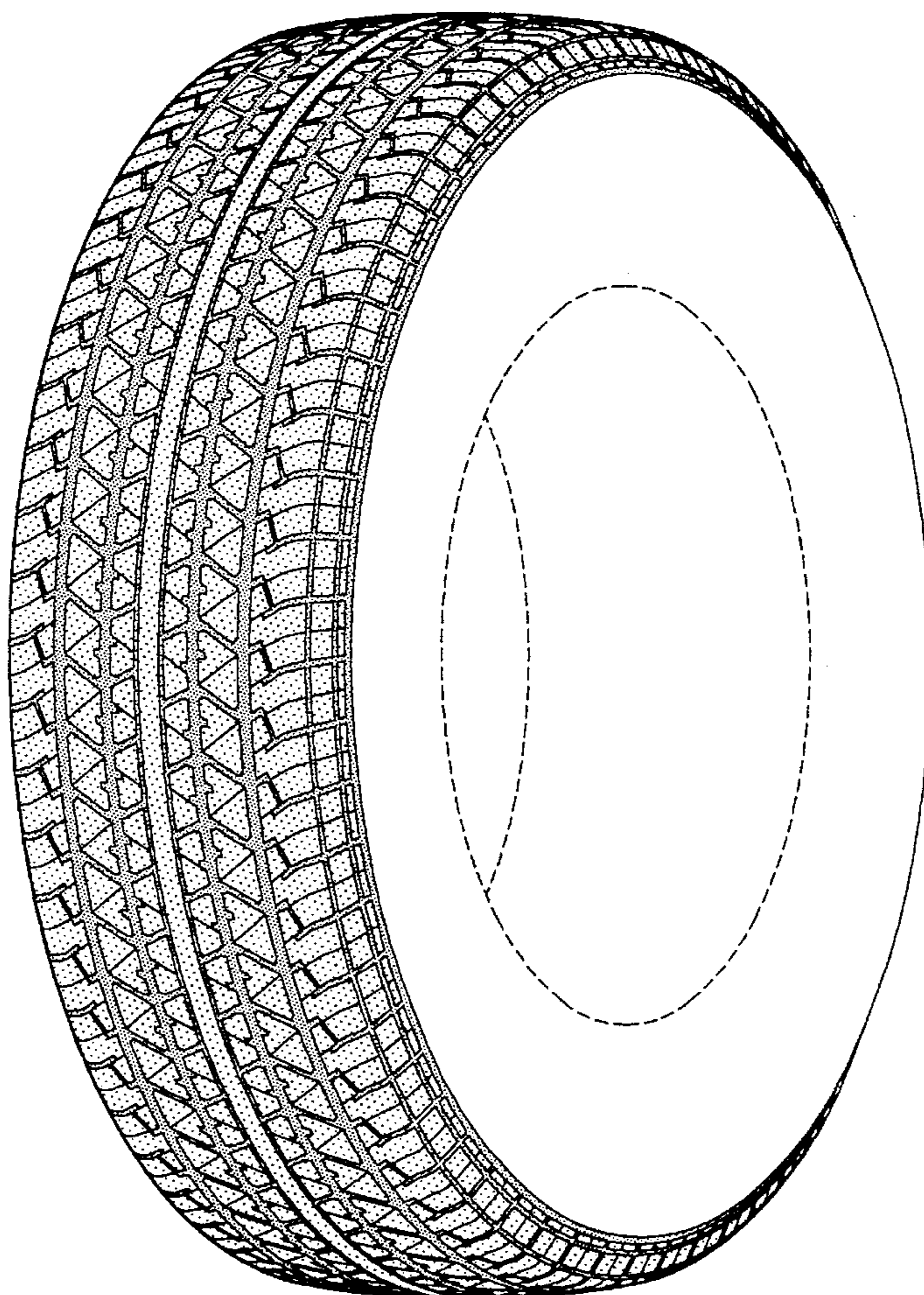

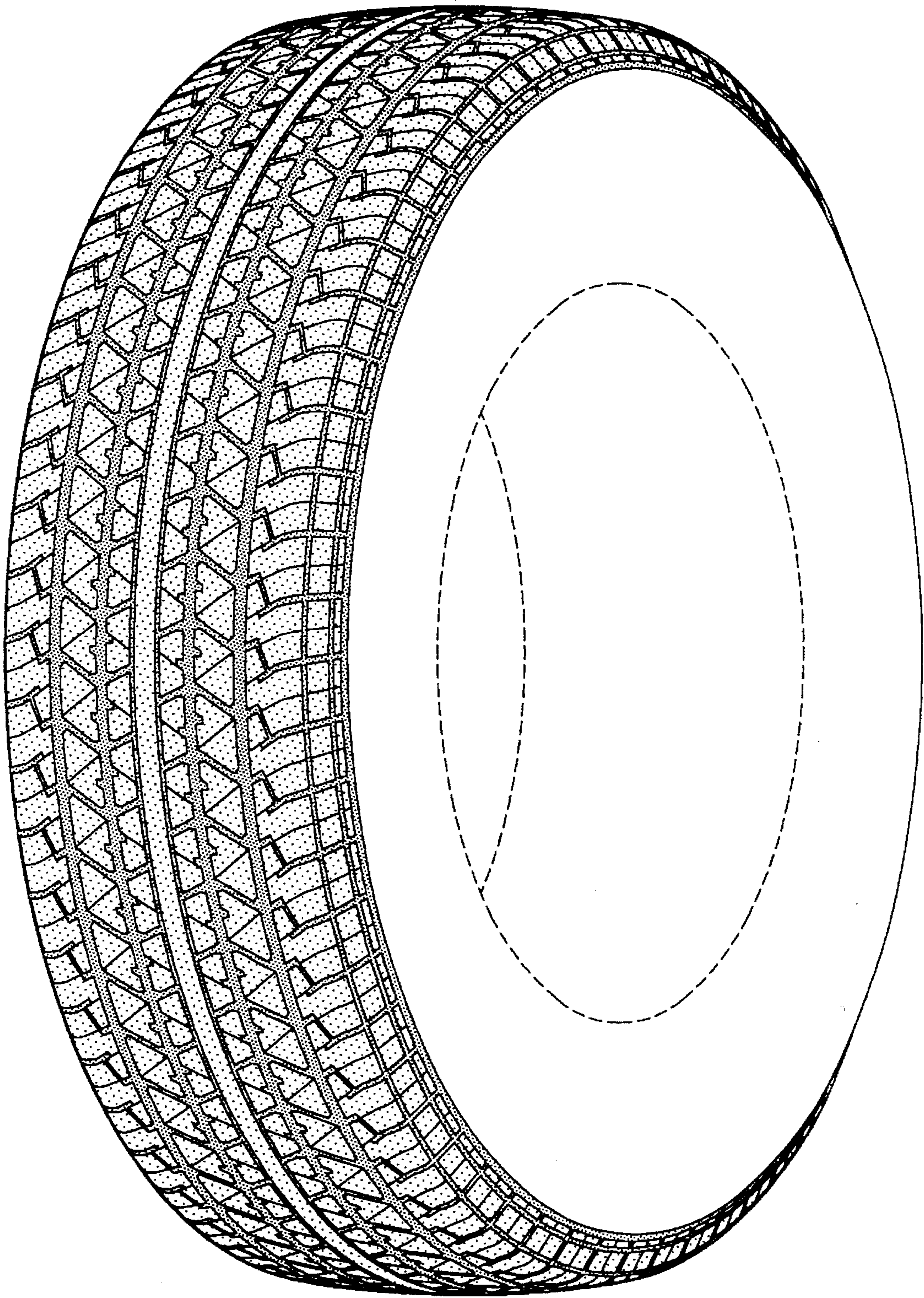

FIG-1

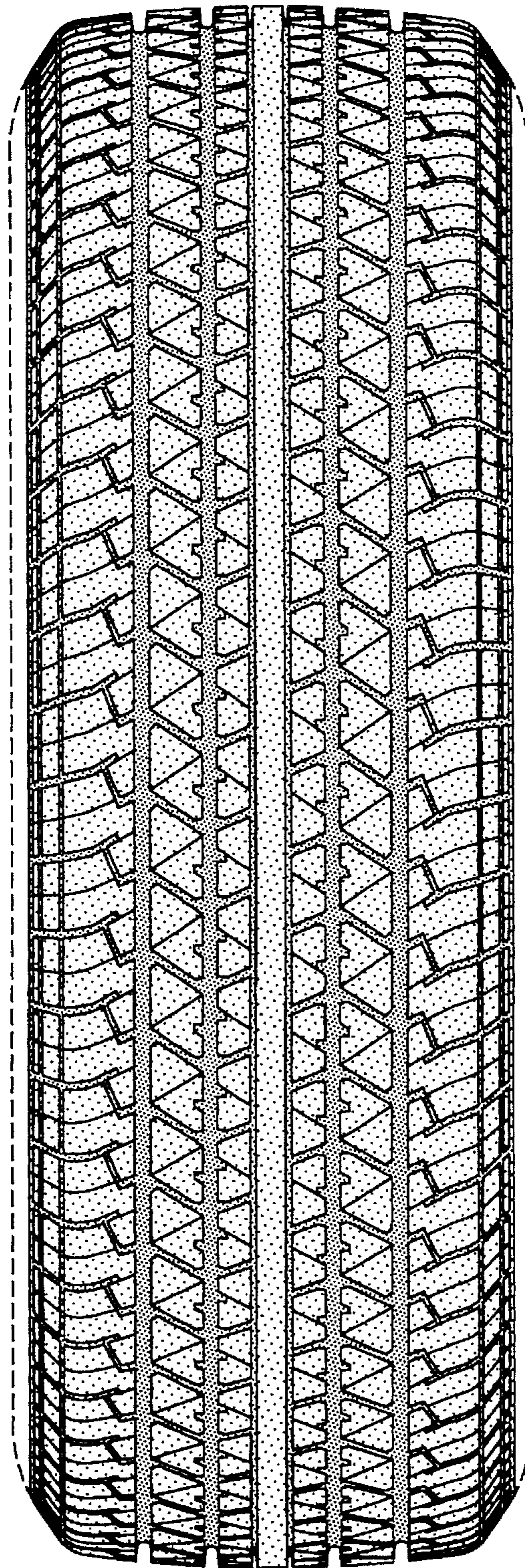

FIG-2

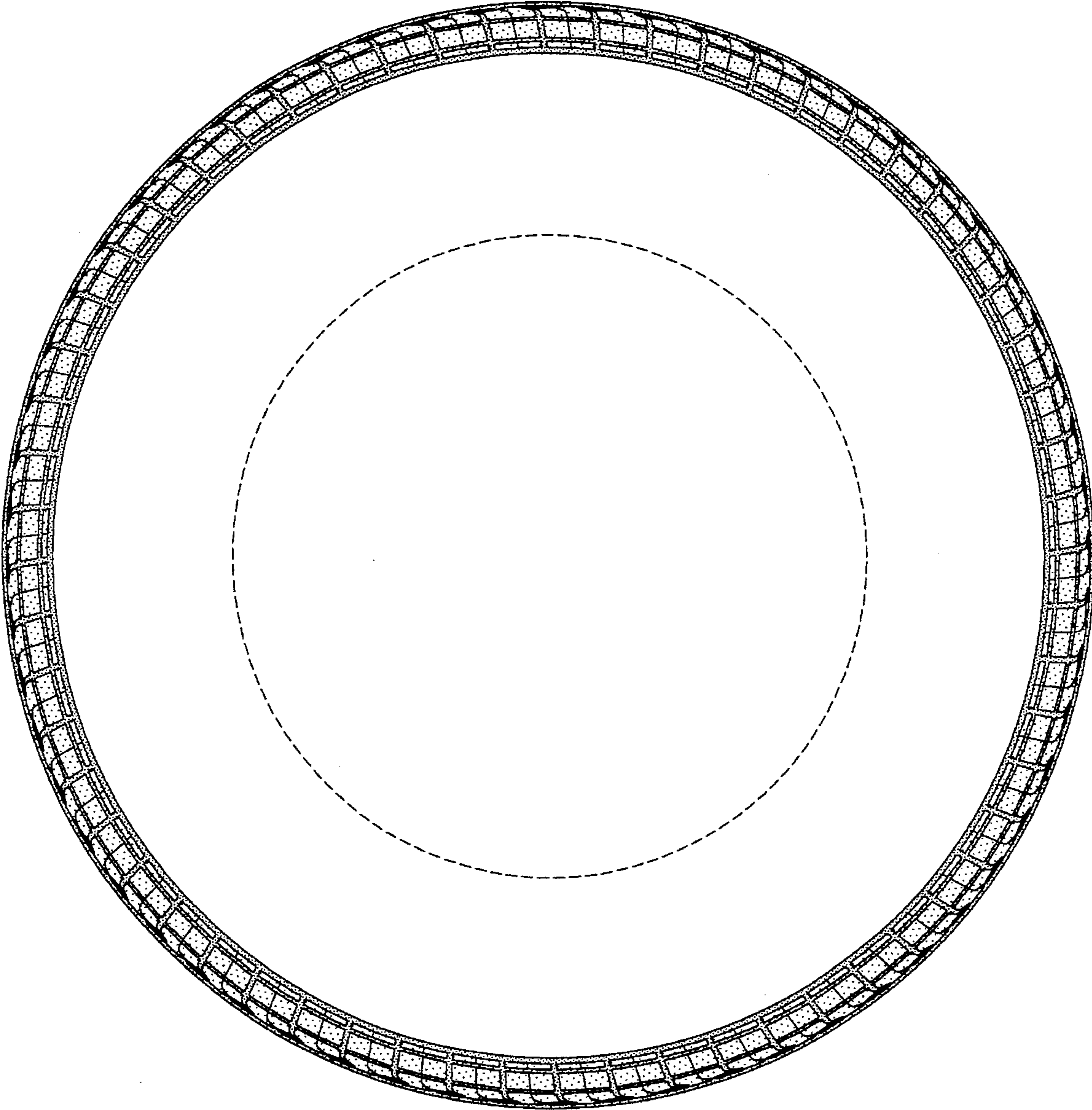

FIG-3

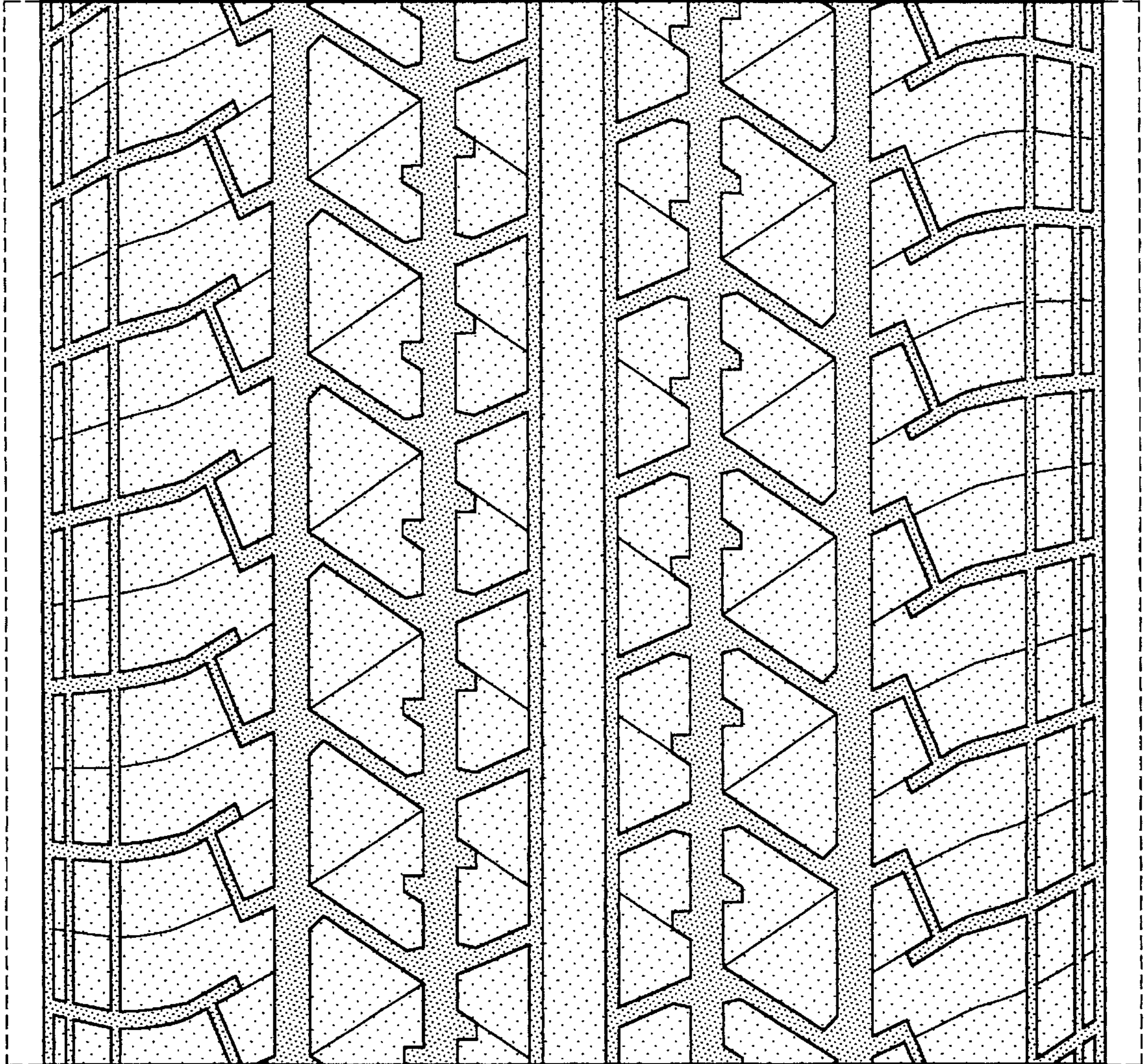

FIG-4