



US00D374576S

# United States Patent [19]

[11] Patent Number: **Des. 374,576**

**Kaplan**

[45] Date of Patent: **\*\*Oct. 15, 1996**

[54] **FOOD SERVICE STATION**

*Primary Examiner*—Janice E. Seeger

[75] Inventor: **Thomas G. Kaplan**, Rockville, Md.

*Attorney, Agent, or Firm*—Sughrue, Mion, Zinn, Macpeak & Seas

[73] Assignee: **The Ridgefield's Brand Corporation**, Silver Spring, Md.

### [57] CLAIM

[\*\*] Term: **14 Years**

The ornamental design for a food service station, as shown and described.

[21] Appl. No.: **37,282**

### DESCRIPTION

[22] Filed: **Apr. 10, 1995**

[52] U.S. Cl. .... **D6/481**

FIG. 1 is a perspective view of a food service station, showing my new design;

[58] Field of Search ..... D6/481, 421, 442; 312/140.1, 140.4, 284, 116, 236, 283; D25/16

FIG. 2 is a rear elevational view thereof;

FIG. 3 is a right side elevational view thereof;

FIG. 4 is a left side elevational view thereof;

FIG. 5 is a top plan view thereof; and,

FIG. 6 is a sectional view taken along the lines 6—6 in FIG. 2.

### [56] References Cited

#### U.S. PATENT DOCUMENTS

D. 302,085	7/1989	Tingley .....	D6/421
D. 302,221	7/1989	Suttles et al. ....	D6/481
D. 326,024	5/1992	Boyd et al. ....	D6/480
D. 335,780	5/1993	Gordon .....	D6/397
D. 348,367	7/1994	Geisen et al. ....	D6/481

The broken lines are for environmental purposes only and form no part of the claimed design.

**1 Claim, 5 Drawing Sheets**

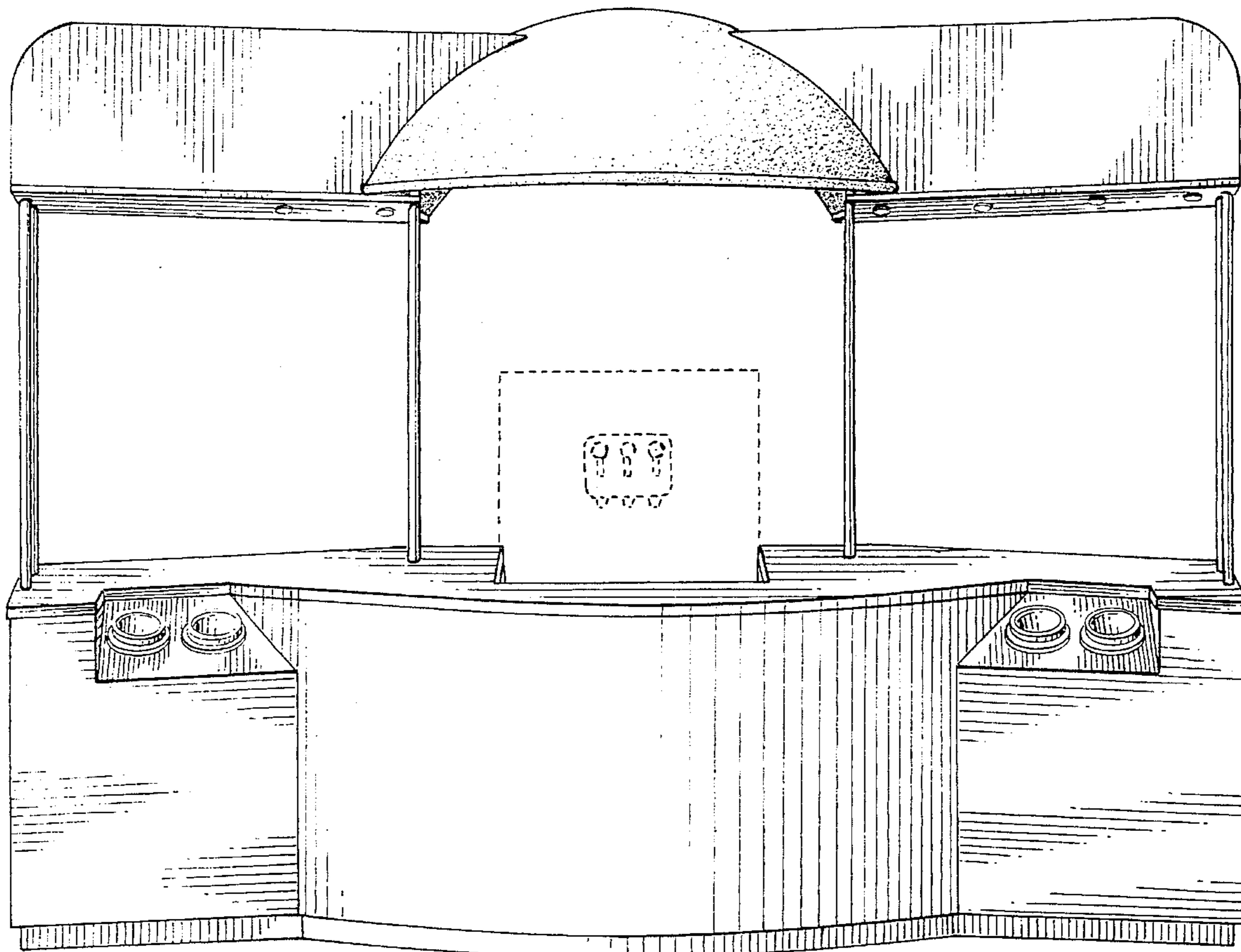

FIG. 1

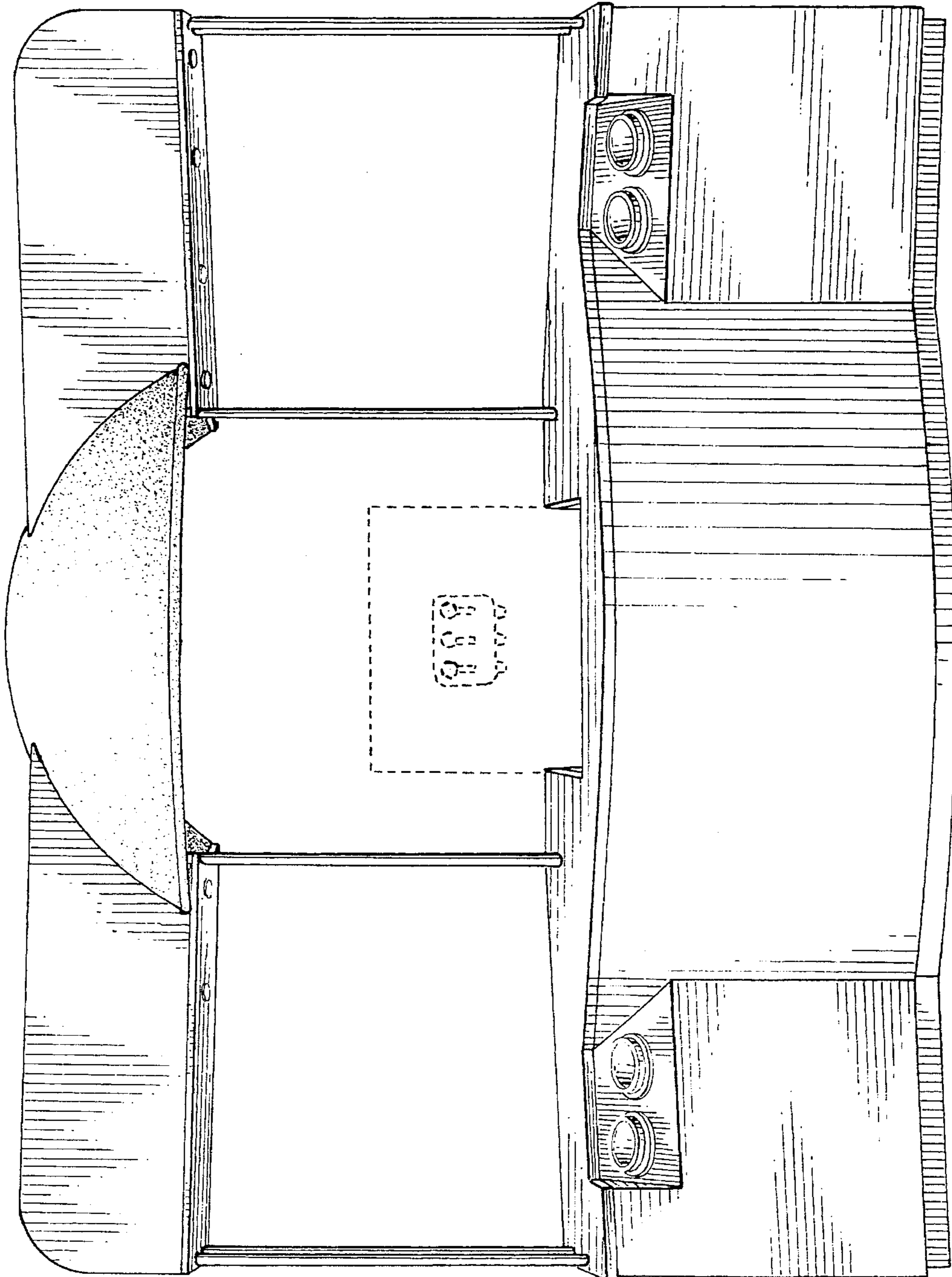

FIG. 2

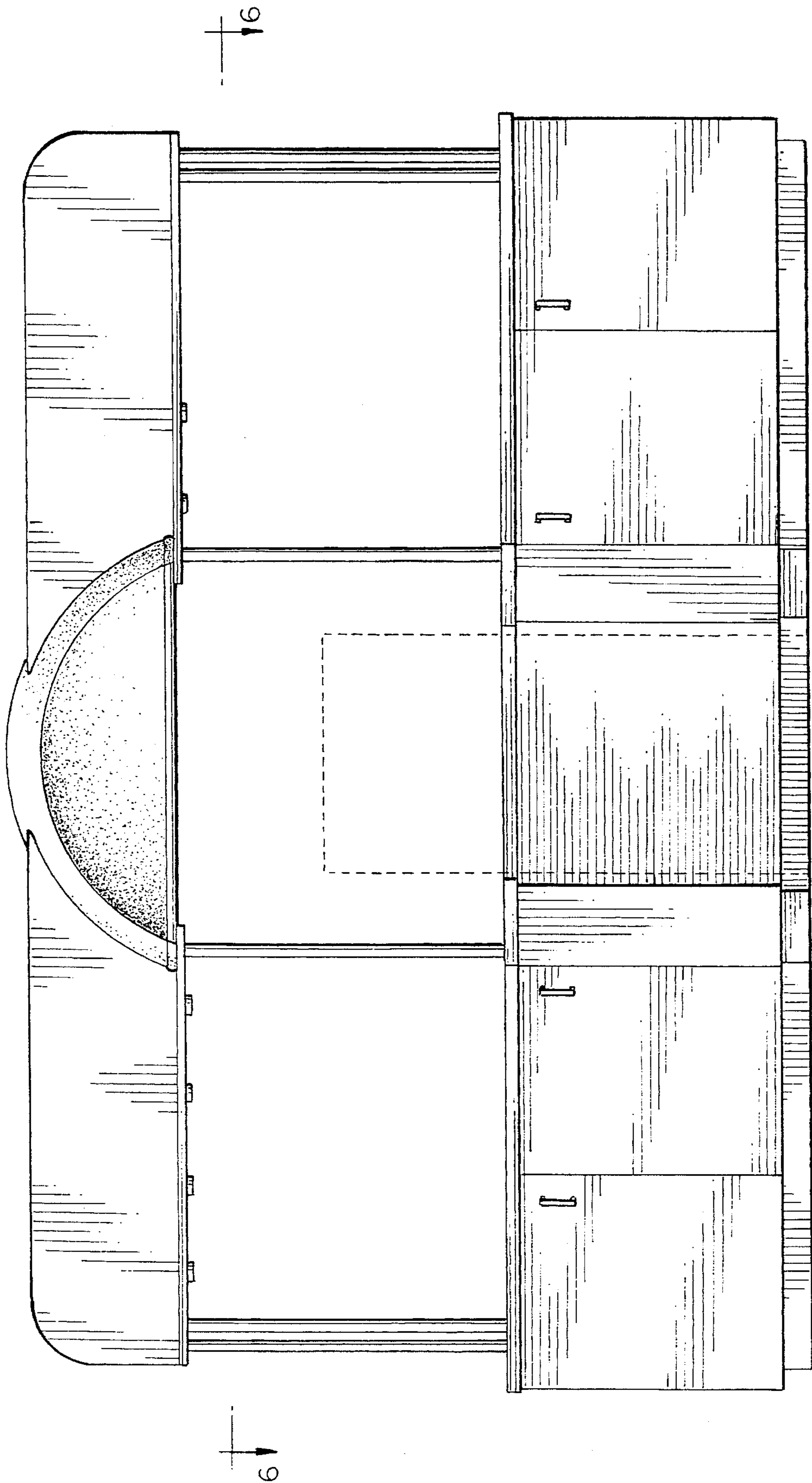

FIG. 4

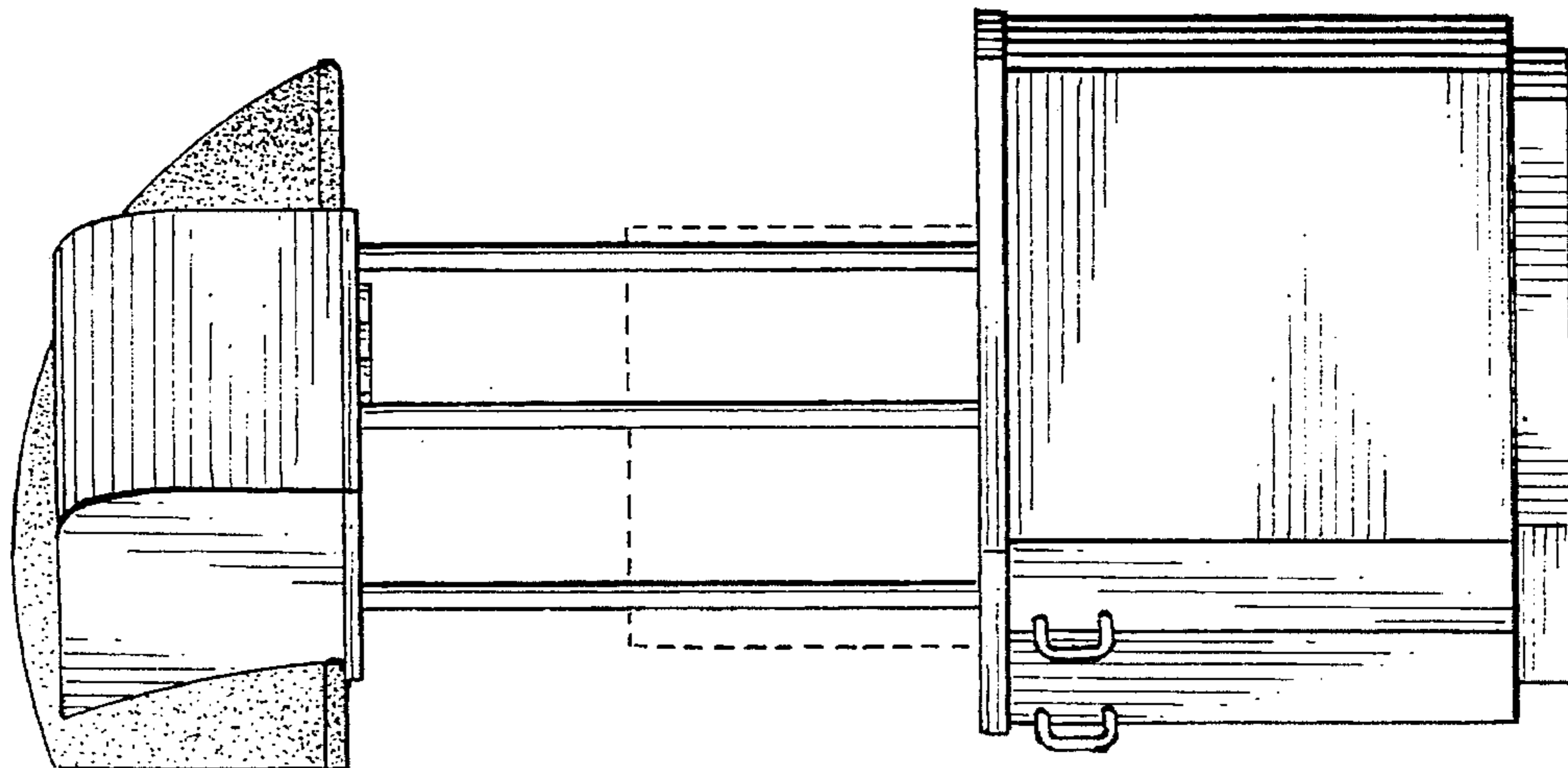

FIG. 3

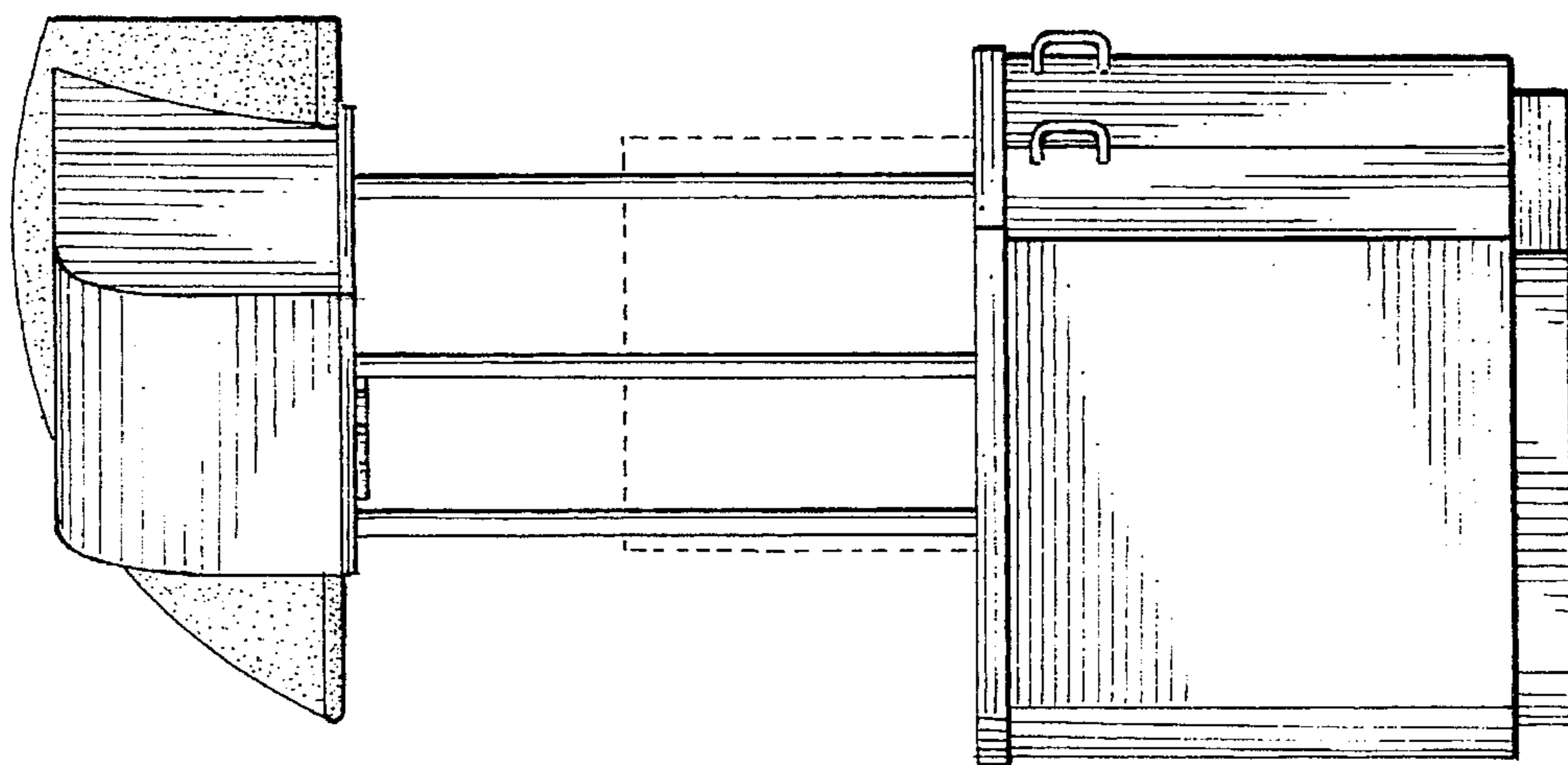

FIG. 5

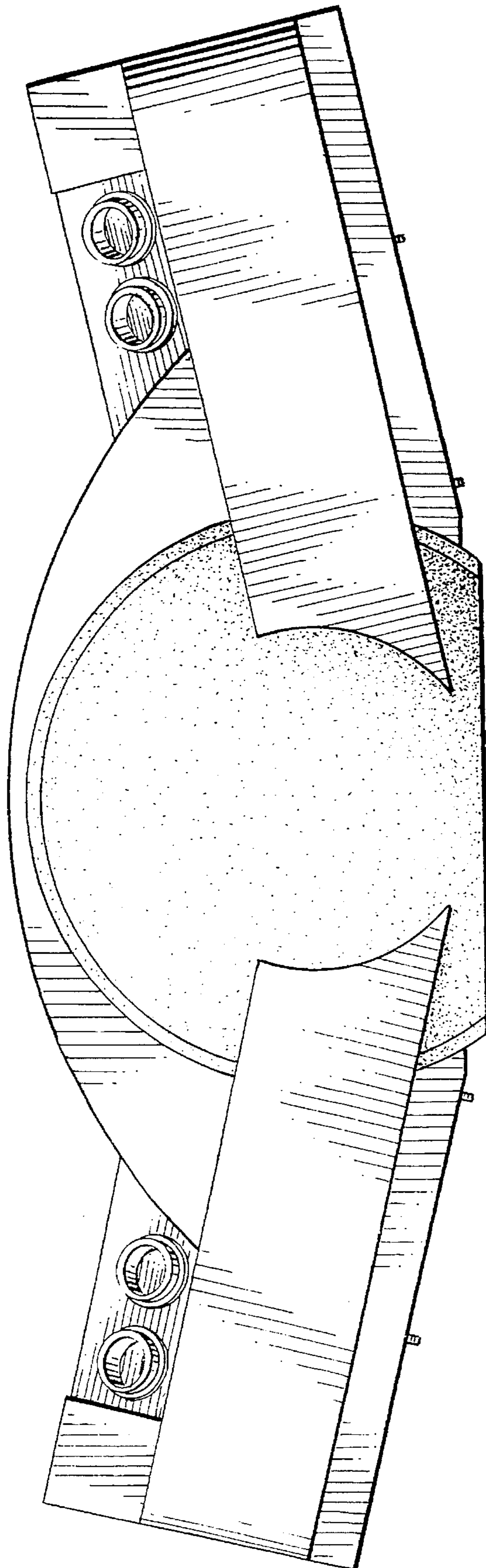

FIG. 6

