



US00D374520S

United States Patent [19] Plunk

[11] Patent Number: **Des. 374,520**
[45] Date of Patent: ****Oct. 8, 1996**

[54] FLEECE-TYPE CHEW TOY FOR DOGS

[75] Inventor: **Kenneth G. Plunk**, Dallas, Tex.

[73] Assignee: **Pet Avenue, Inc.**, Dallas, Tex.

[**] Term: **14 Years**

[21] Appl. No.: **36,957**

[22] Filed: **Mar. 31, 1995**

[52] U.S. Cl. **D30/160; D21/148**

[58] Field of Search **D30/160; 119/707-711;
D21/159, 168, 151, 184, 148; 446/268,
369**

[56] References Cited

U.S. PATENT DOCUMENTS

D. 244,217	5/1977	Wycalis	D21/184
D. 268,193	3/1983	Nakao et al.	D21/159
D. 319,605	9/1991	Jenks	D30/160
D. 350,475	9/1994	Cirelli	D30/160
D. 355,279	2/1995	O'Rourke et al.	D30/160

OTHER PUBLICATIONS

Pedigrees The Pet Catalog; p. 4; Chew Man #K20-2091.
Pedigrees The Pet Catalog; p. 20, Sisal Fish Scratcher.
Delta Products Catalog by Sternco; p. 12; #153-Rag Doll.
Frits brochure; Rawhide Crunchies #32153 Crunchie Gingerbread Man.

Primary Examiner—Cathy Anne MacCormac
Attorney, Agent, or Firm—Lyon & Lyon

[57] CLAIM

The ornamental design for a fleece-type chew toy for dogs, as shown and described.

DESCRIPTION

FIG. 1 is a side view of a fleece-type chew toy for dogs; FIG. 2 is a rear elevational view thereof; FIG. 3 is a side view thereof as seen from the right side of FIG. 1, the opposite side view being a mirror image thereof; FIG. 4 is a top plan view thereof; and, FIG. 5 is a bottom plan view thereof.

1 Claim, 2 Drawing Sheets

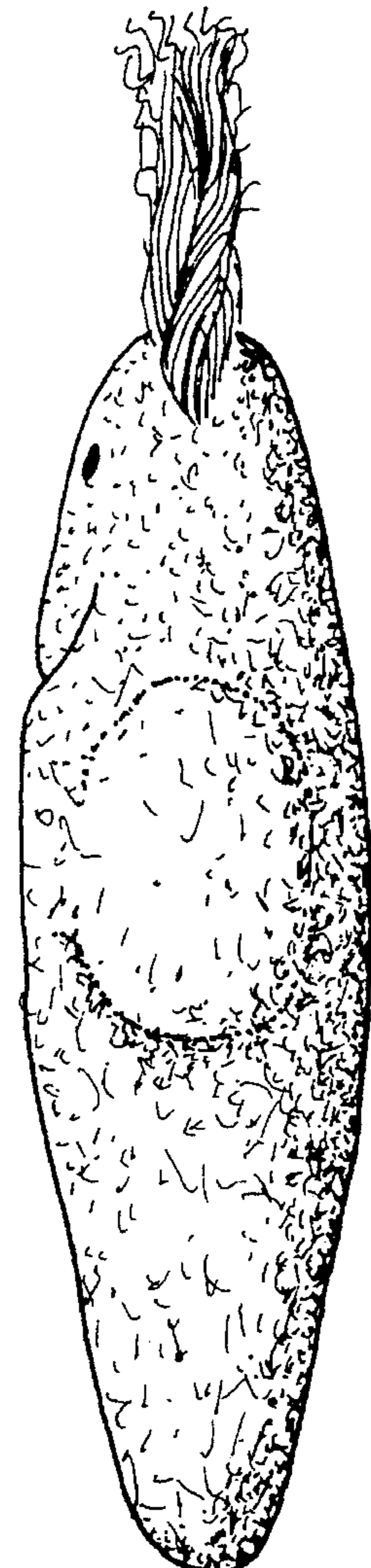
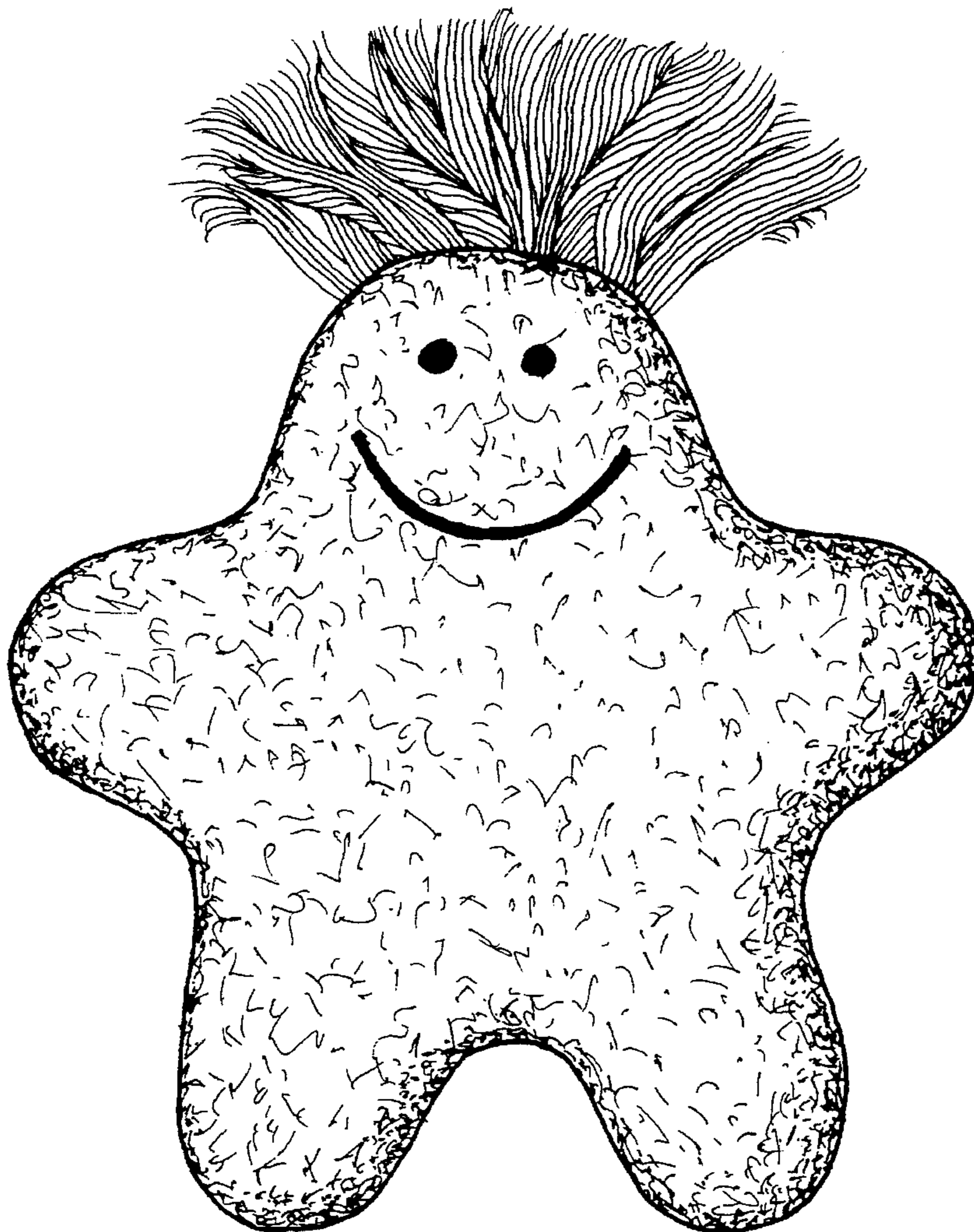

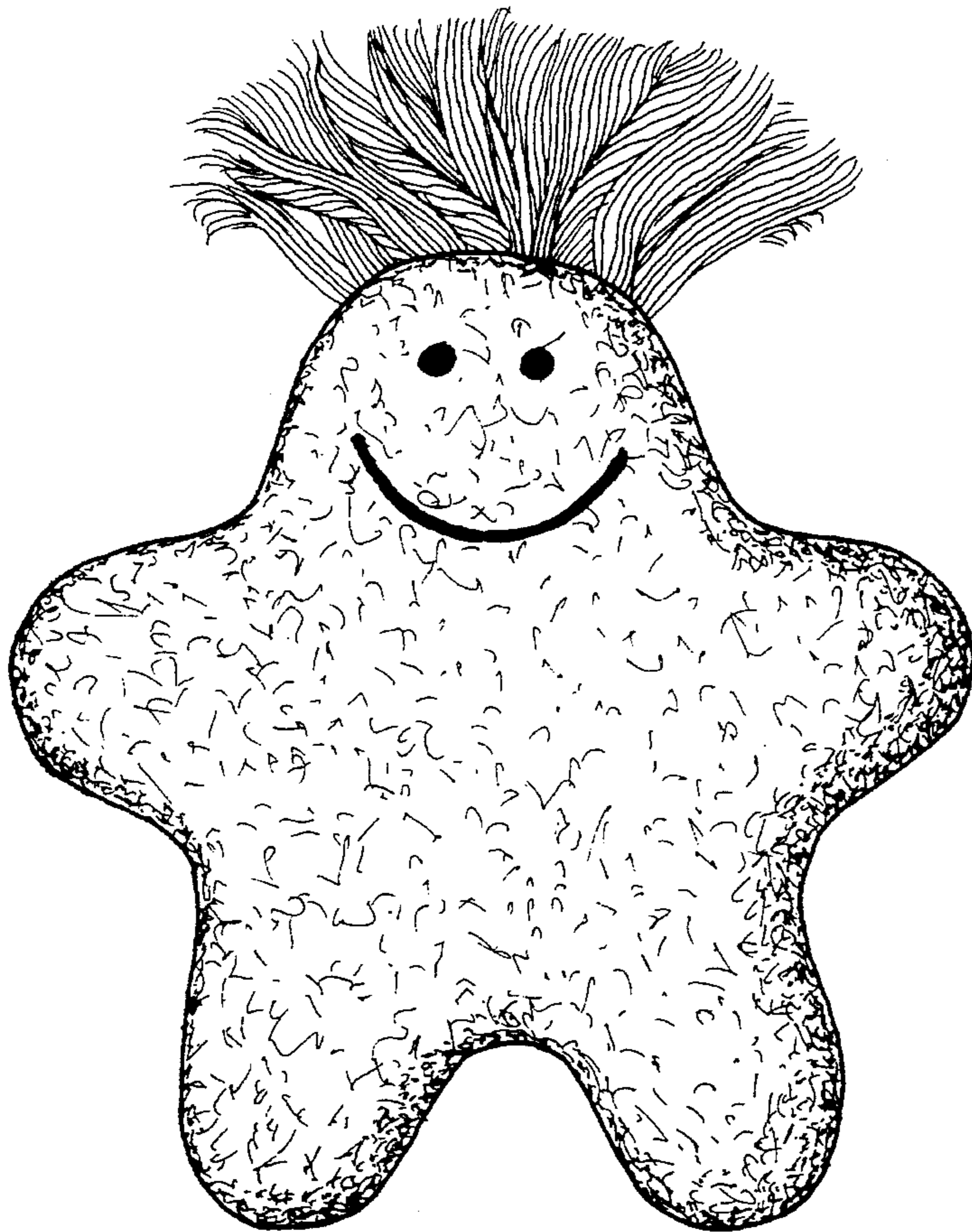

FIG. 1.

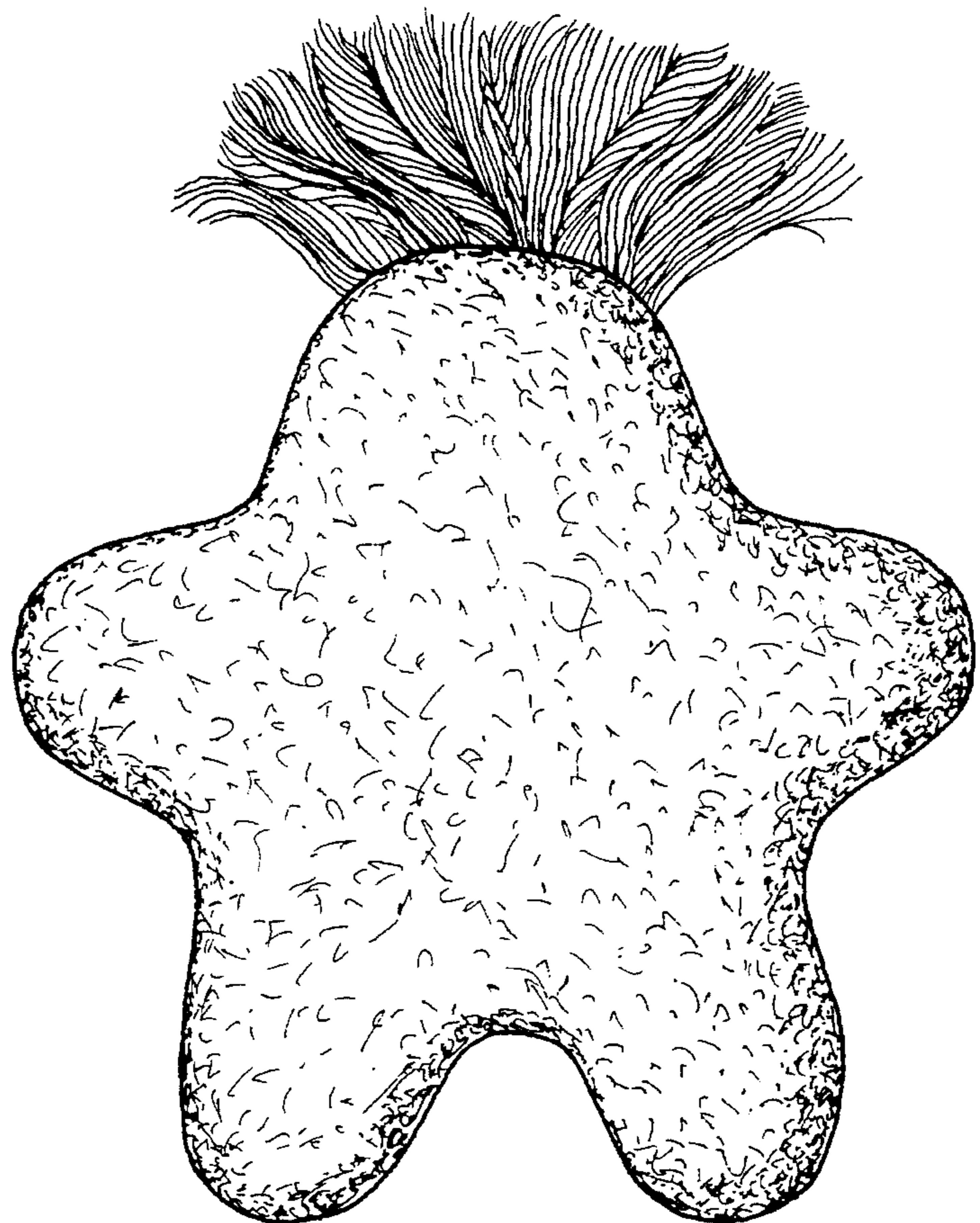

FIG. 2.

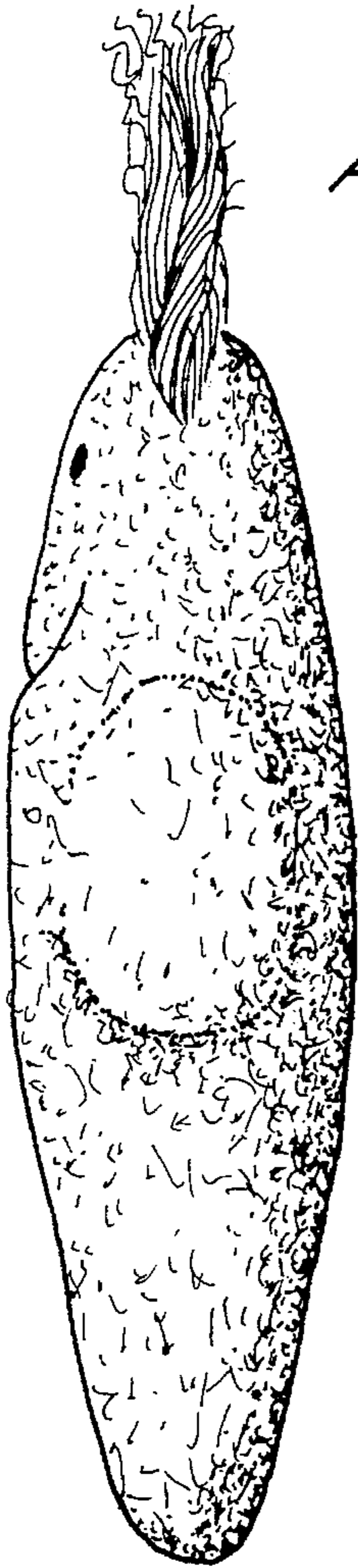

FIG. 3.

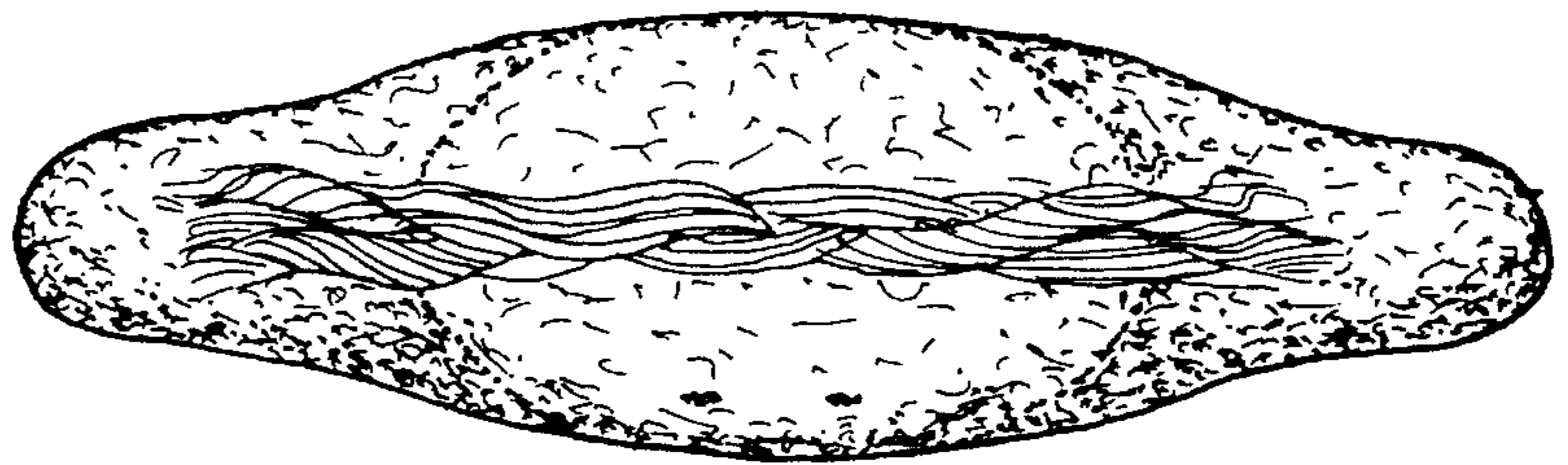

FIG. 4.

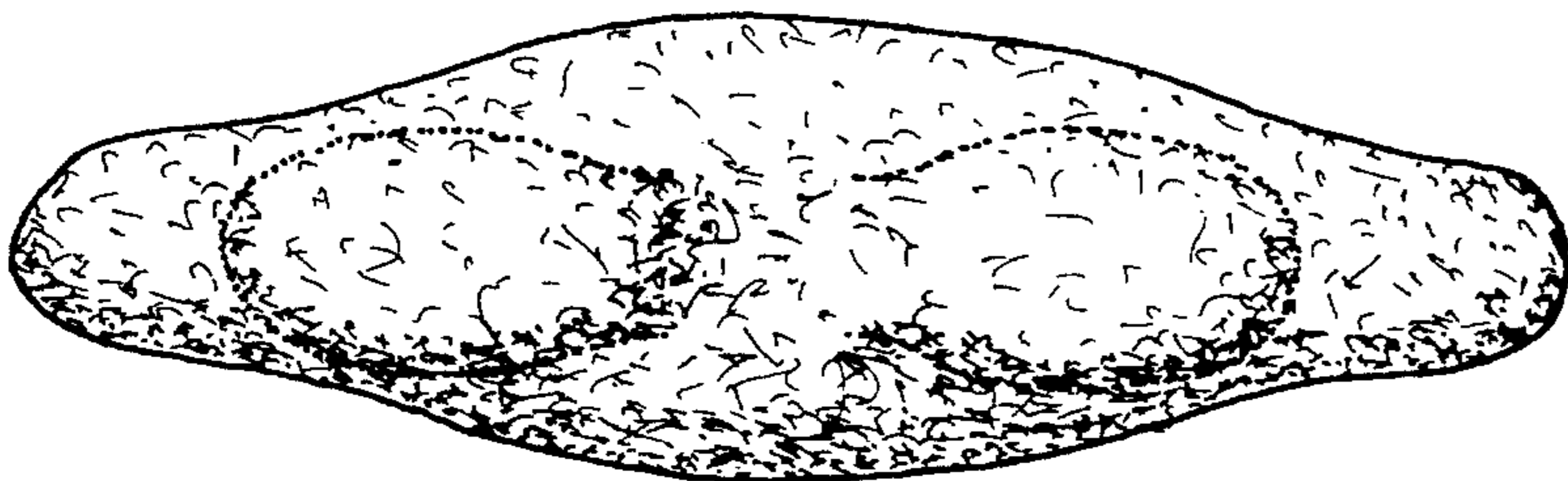

FIG. 5.