



US00D374511S

# United States Patent [19]

Schenck

[11] Patent Number: **Des. 374,511**

[45] Date of Patent: **\*\*Oct. 8, 1996**

[54] **LADYBUG HIBERNATION BOX**

[76] Inventor: **Marc W. Schenck**, 1151 Aquidneck Ave., Middletown, R.I. 02842

[\*\*] Term: **14 Years**

[21] Appl. No.: **31,681**

[22] Filed: **Dec. 2, 1994**

[52] U.S. Cl. .... **D30/108**; D30/110; D30/124

[58] Field of Search ..... 119/6.5, 6.7, 23, 119/26, 52.2-52.3, 57.8-57.9, 17, 19; D30/110-116, 124-128, 108-109

902331	1/1954	Germany	119/23
1006659	4/1957	Germany	119/23
137927	11/1952	Sweden	119/23
142143	9/1953	Sweden	119/26

### OTHER PUBLICATIONS

National Audubon Society Order form for Bird Houses; Mar. 1965; #HV-1 Wren Nest (top page); 119-23.  
 U.S. Dept. of Agriculture Farmer's Bulletin #609; 9/14; p. 10—Fig. 25 Woodpecker House.  
 "Creative Art Crafts"; Lemos, Books, ©1945; p. 19 Roosting Shelters (top, left corner).  
 Gardener's Supply Catalog; p. 45; Bat House; #10-205.

*Primary Examiner*—Cathy Anne MacCormac  
*Attorney, Agent, or Firm*—William B. Ritchie

### [56] References Cited

#### U.S. PATENT DOCUMENTS

D. 349,784	8/1994	Burns et al.	D30/110
D. 358,907	5/1995	Spivey	D30/110
2,765,772	10/1956	Inman	119/17
3,272,376	9/1966	Tierney et al.	119/17
3,643,631	2/1972	Wade et al.	119/19
4,167,917	9/1979	Noll	119/57.9
4,765,275	8/1988	Yukawa et al.	119/6.5
5,002,013	3/1991	Brown	119/6.5
5,135,400	8/1992	Ramey	119/19
5,228,410	7/1993	Parker	119/26
5,327,852	7/1994	Gingrich	119/19

#### FOREIGN PATENT DOCUMENTS

311925	4/1919	Germany	119/23
--------	--------	---------	--------

### [57] CLAIM

The ornamental design for a ladybug hibernation box, as shown and described.

### DESCRIPTION

FIG. 1 is a front elevational view of the ladybug hibernation box showing my new design;  
 FIG. 2 is a left side elevational view thereof, the right side being a mirror image of the side shown;  
 FIG. 3 is a back elevational view thereof;  
 FIG. 4 is a top plan view thereof; and,  
 FIG. 5 is a bottom plan view thereof.

1 Claim, 2 Drawing Sheets

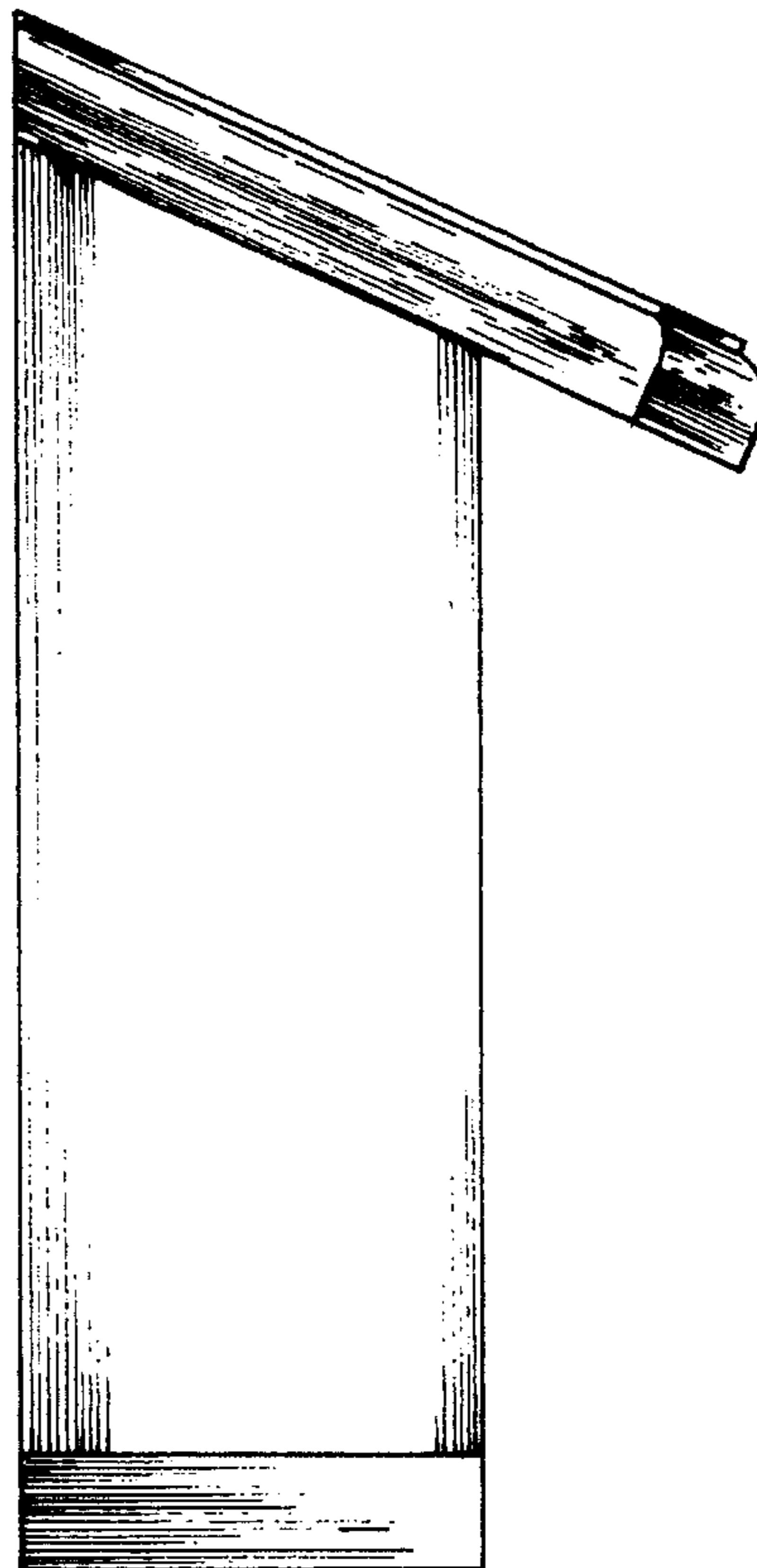
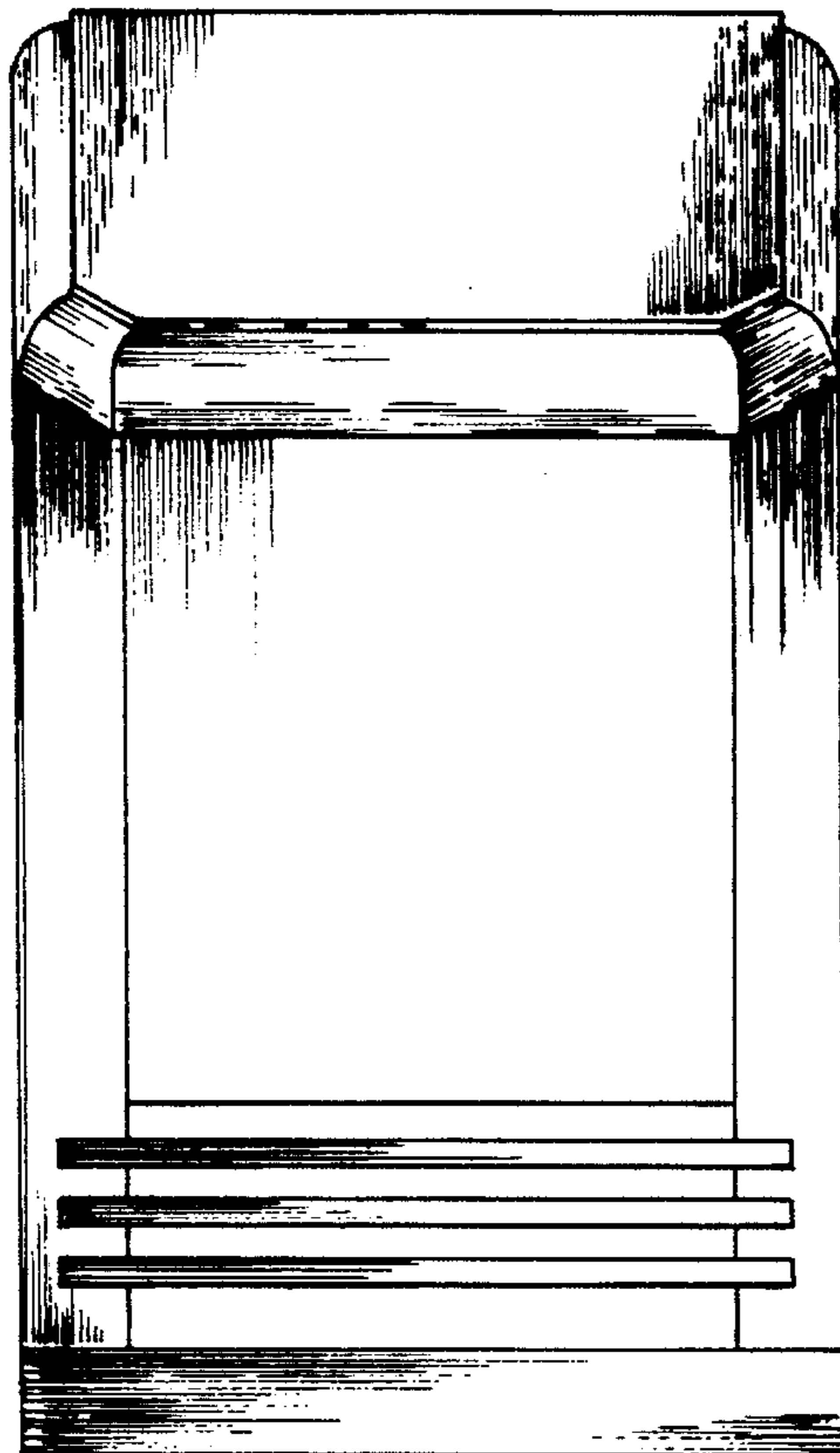

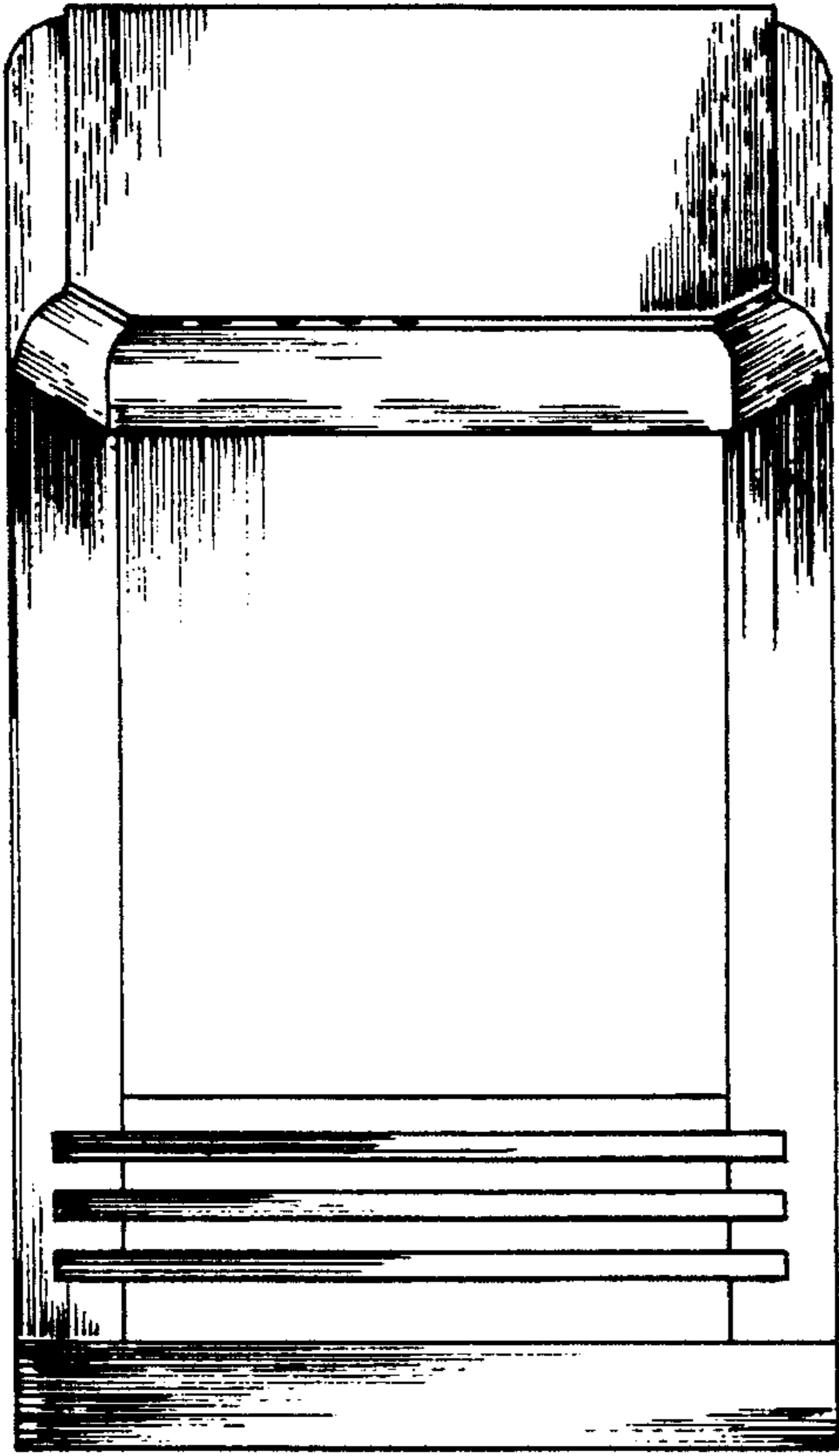

FIG 1

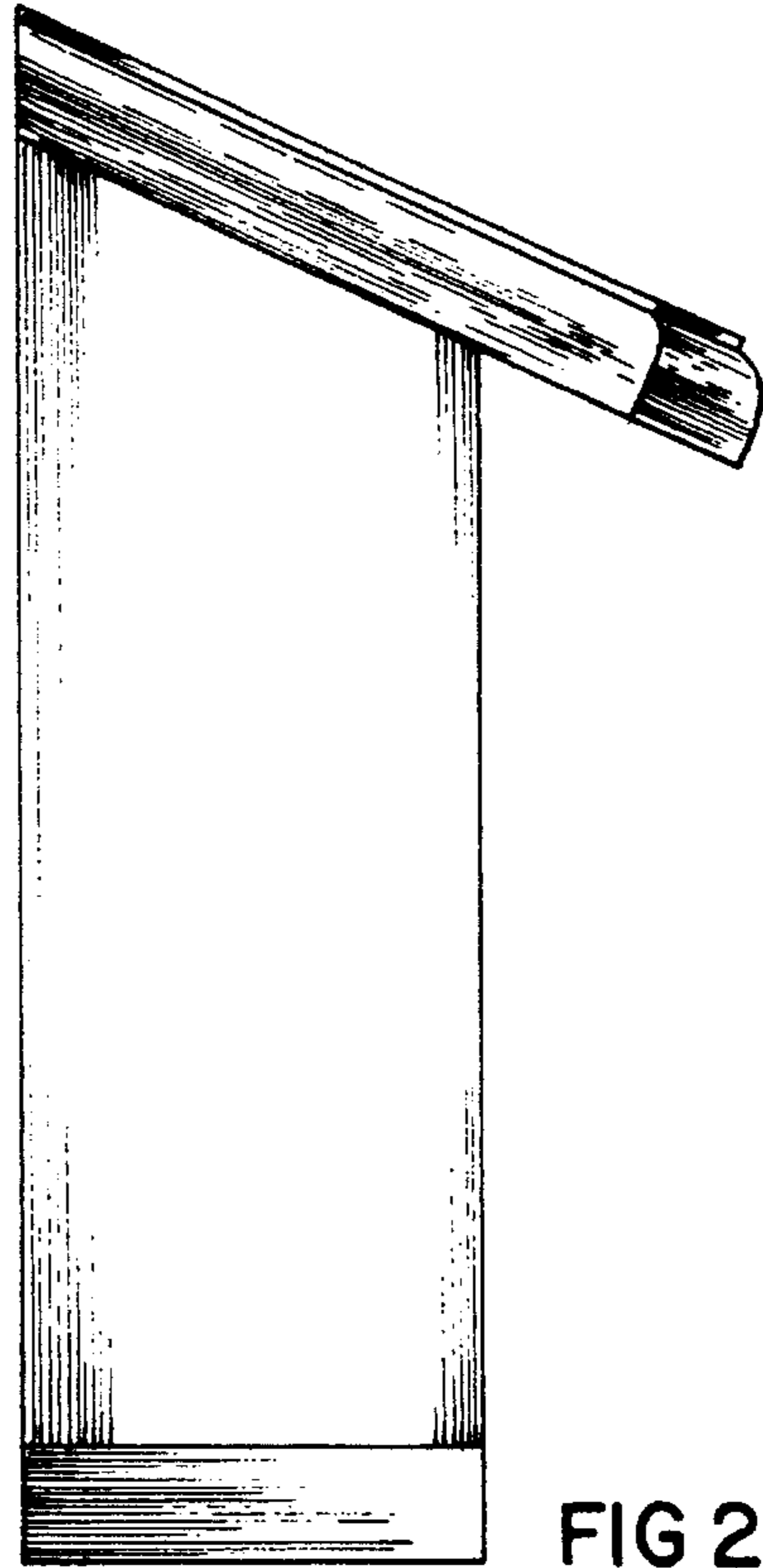

FIG 2

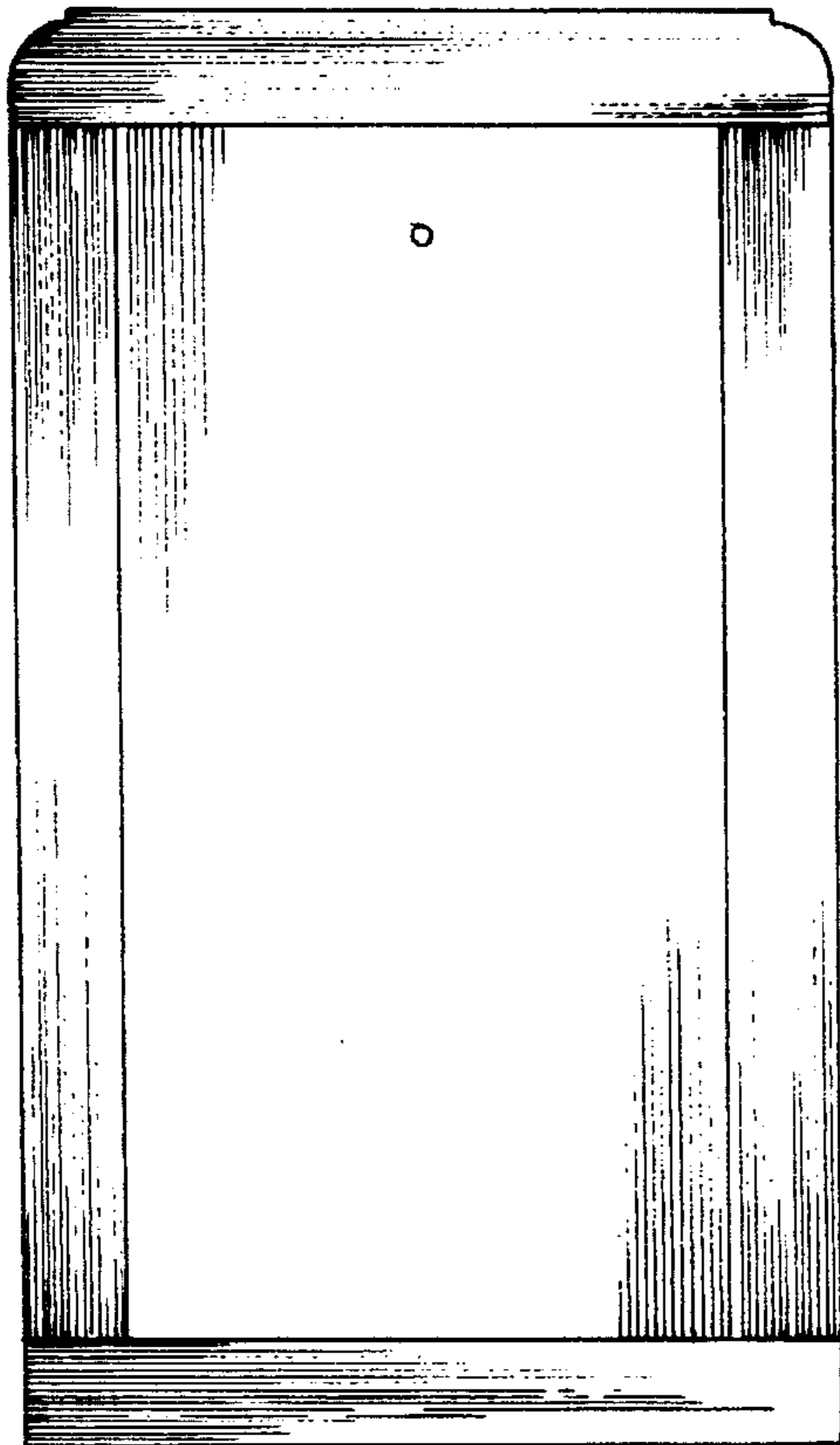

FIG 3

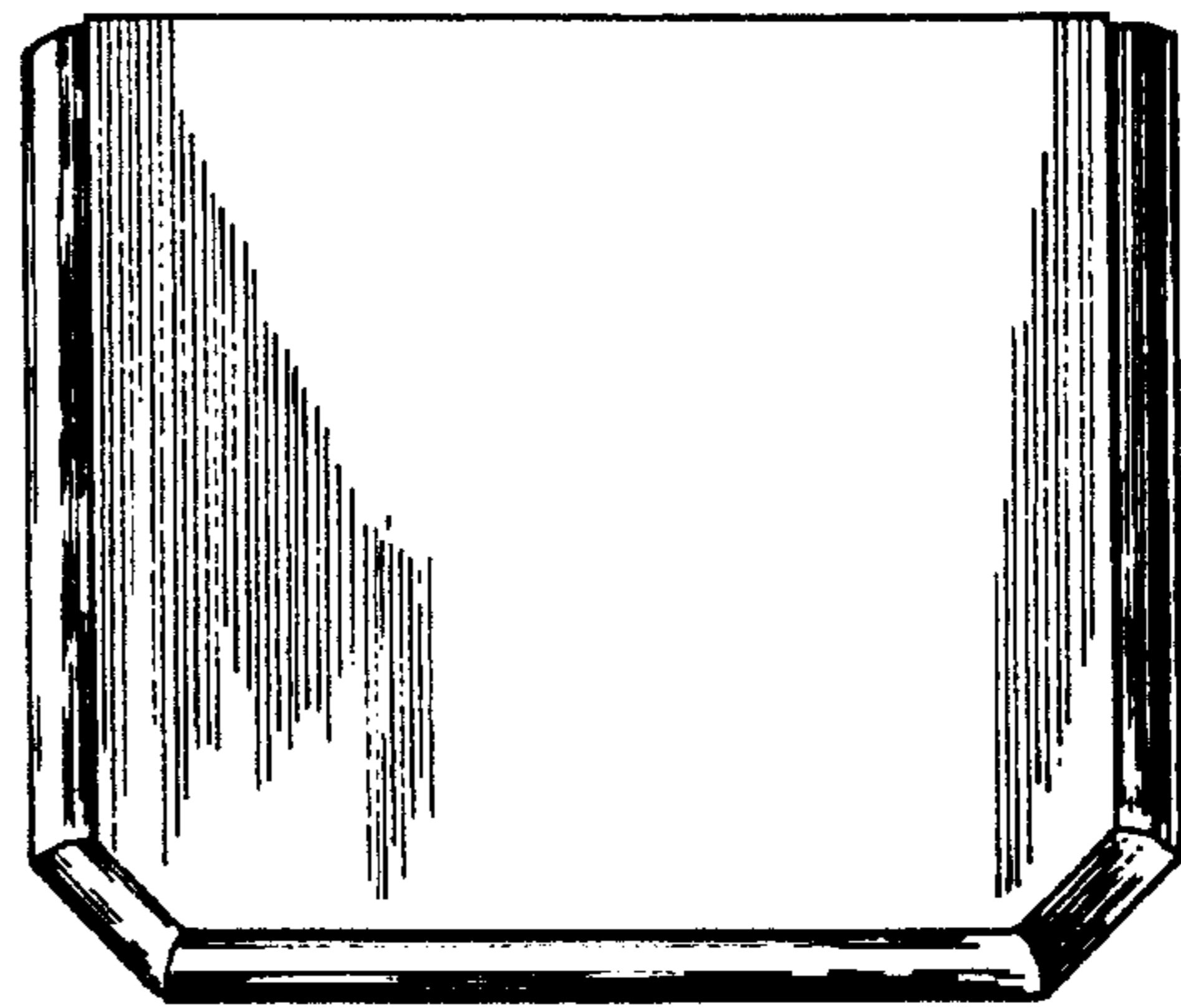

FIG 4

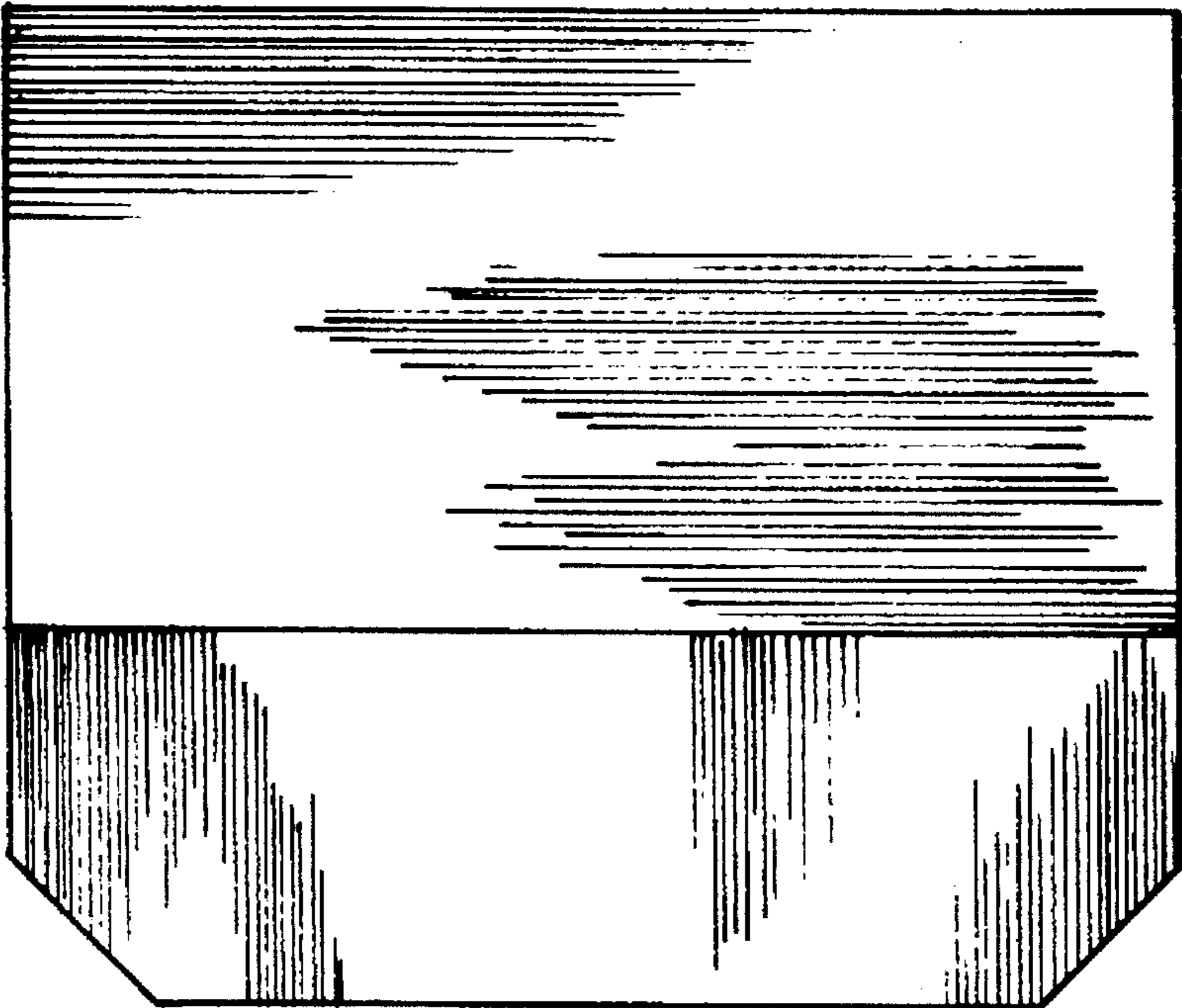

FIG 5