



US00D374438S

United States Patent [19]

Gilliam et al.

[11] Patent Number: **Des. 374,438**

[45] Date of Patent: ****Oct. 8, 1996**

[54] **MOUSE CONTROLLER**

[75] Inventors: **Kenneth Gilliam**, Corte Madera; **Tim Mautz**, San Francisco; **Ira Velinsky**, Los Catos, all of Calif.

[73] Assignee: **Sega Enterprises, Ltd.**, Tokyo, Japan

[**] Term: **14 Years**

[21] Appl. No.: **35,709**

[22] Filed: **Mar. 6, 1995**

[52] U.S. Cl. **D14/114**

[58] Field of Search D14/100, 114;
D13/158; D21/48; 178/18-9; 200/5 R, 5 A,
6 R, 6 A; 213/148 B; 273/148 B, 438;
345/156-67; 74/471

[56] **References Cited**

U.S. PATENT DOCUMENTS

D. 314,194 1/1991 Norris D14/114
D. 326,848 6/1992 Shiraishi D14/114
D. 340,924 11/1993 Tso D14/114

D. 340,926 11/1993 Lin D14/114
D. 356,558 3/1995 Montgomery et al. D14/114

Primary Examiner—M. H. Tung
Attorney, Agent, or Firm—Dergosits & Noah

[57] **CLAIM**

The ornamental design for a mouse controller, as shown and described.

DESCRIPTION

FIG. 1 is a perspective view of a mouse controller showing our new design;
FIG. 2 is a top plan view of the mouse controller showing our new design;
FIG. 3 is a side elevation view thereof;
FIG. 4 is a side elevational view thereof;
FIG. 5 is an end elevational view thereof;
FIG. 6 is an end elevational view thereof;
FIG. 7 is a bottom plan view thereof;
FIG. 8 is a sectional view thereof; and,
FIG. 9 is a sectional view thereof.

1 Claim, 3 Drawing Sheets

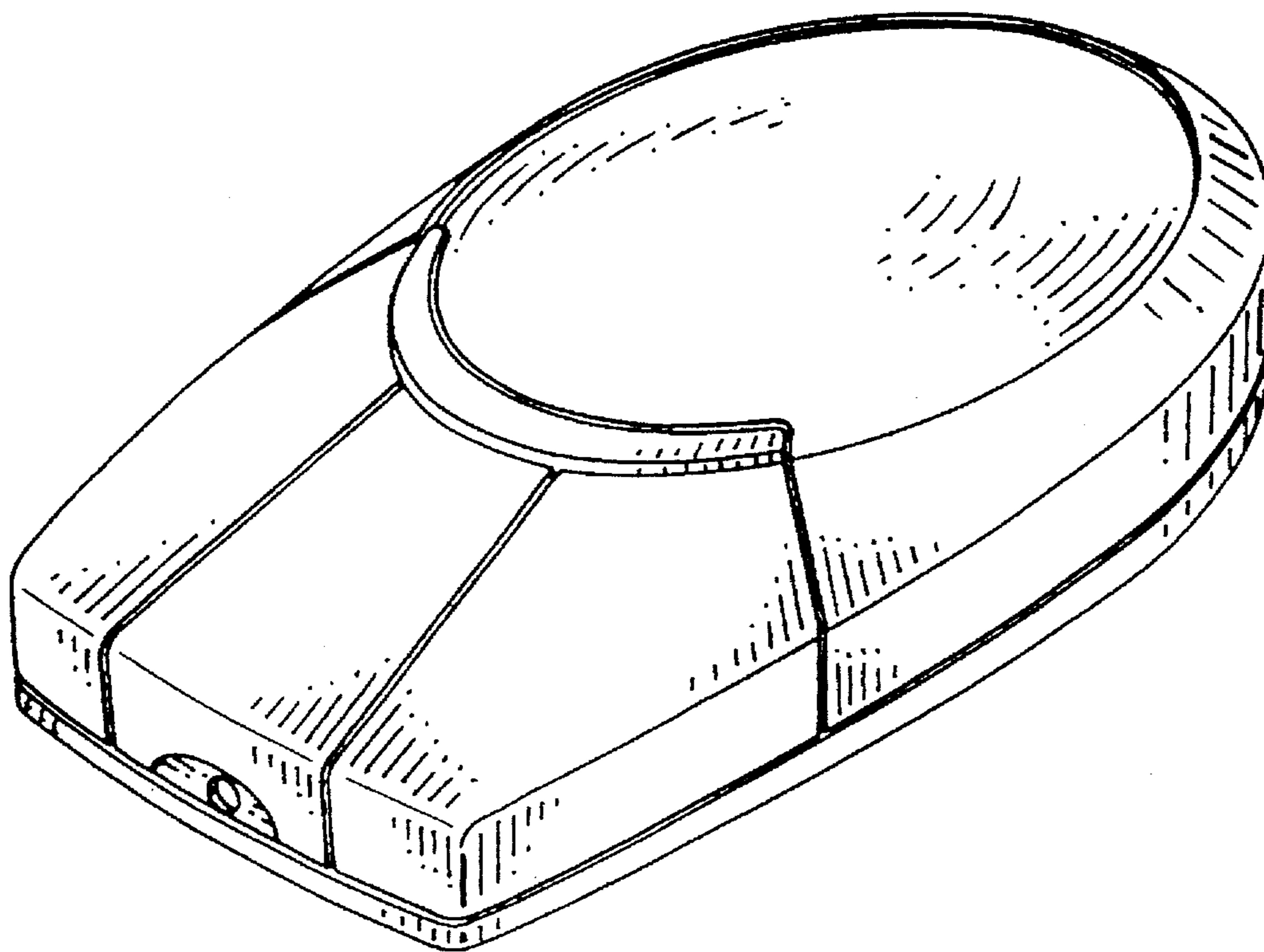

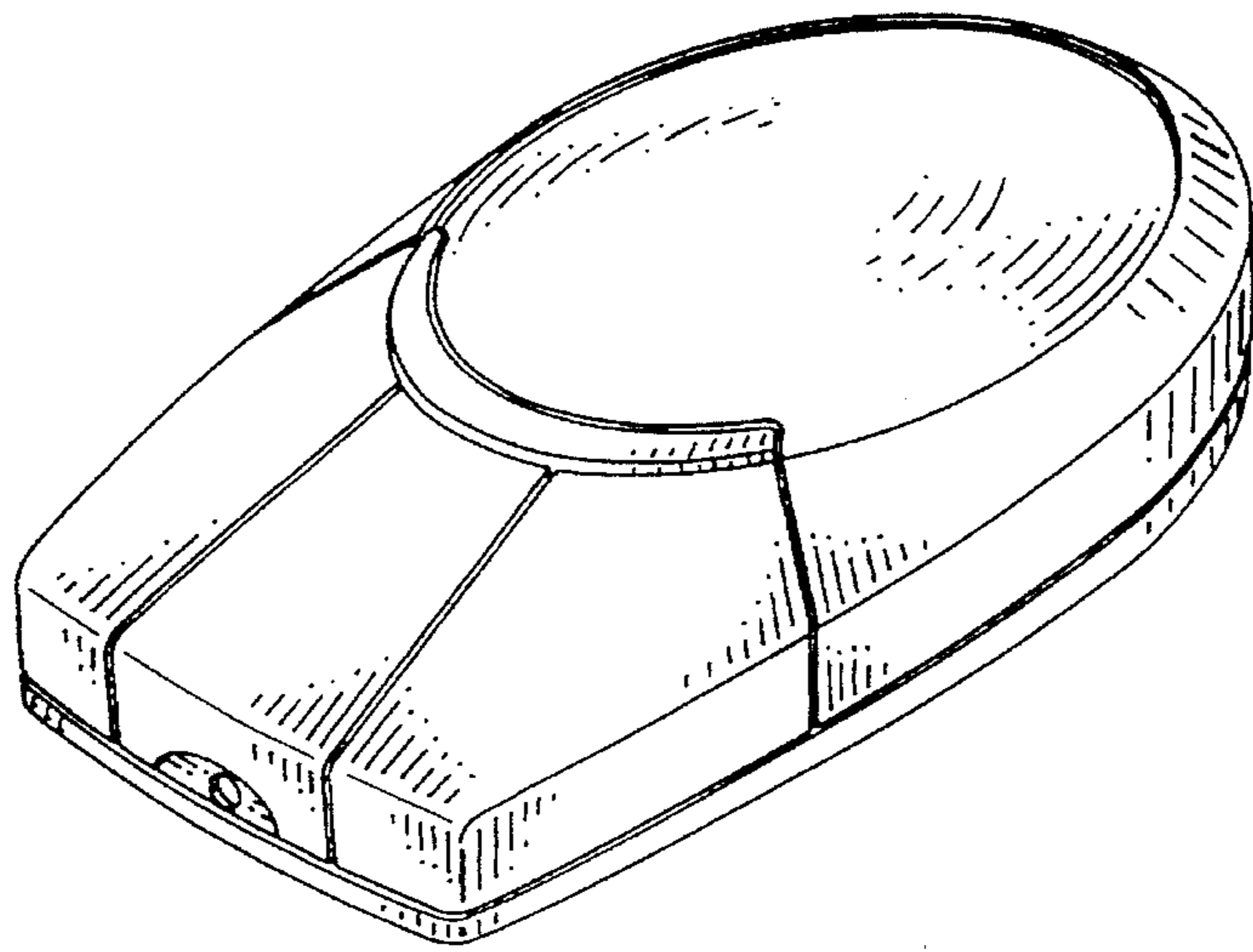

FIG. 1

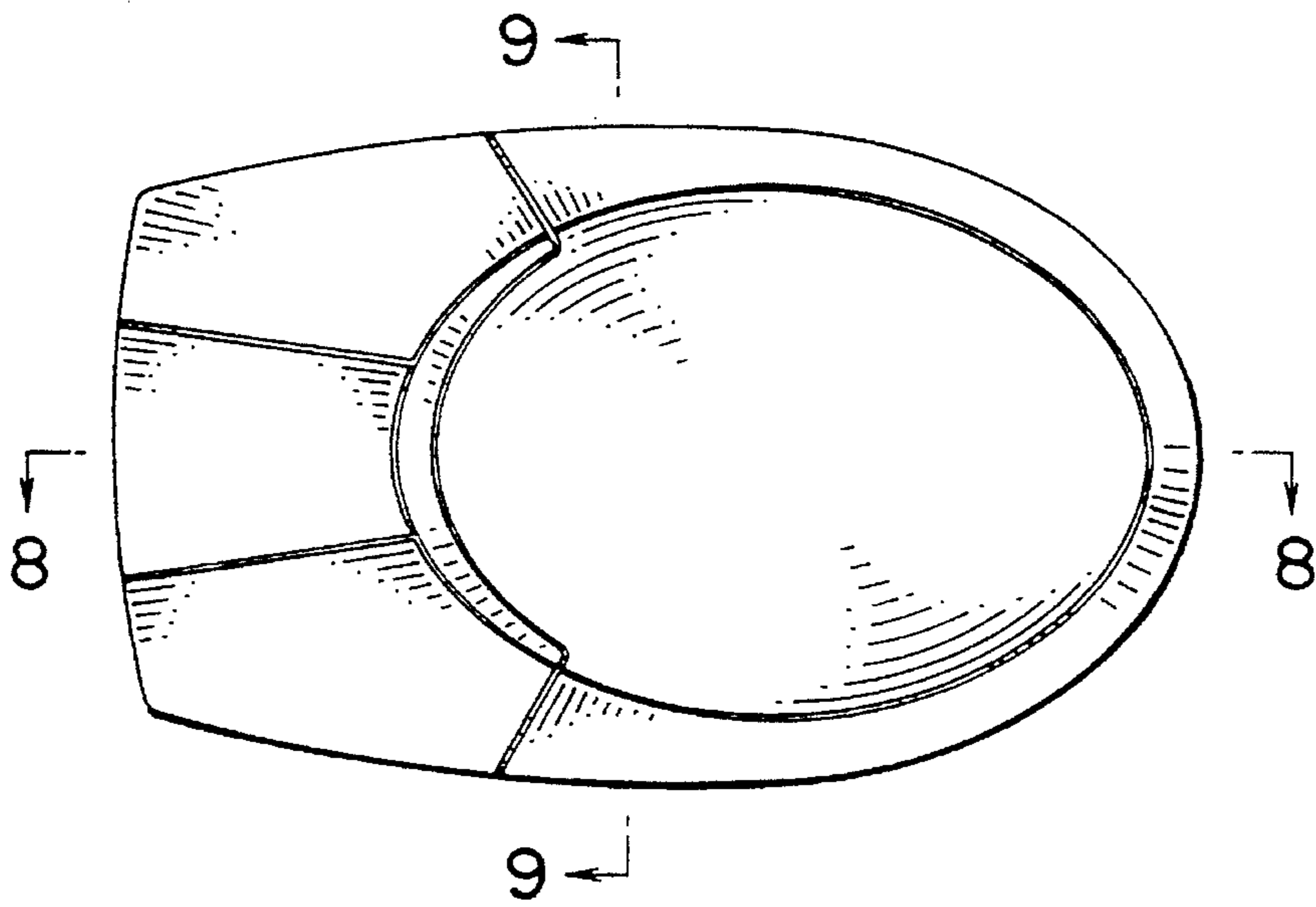

FIG. 2

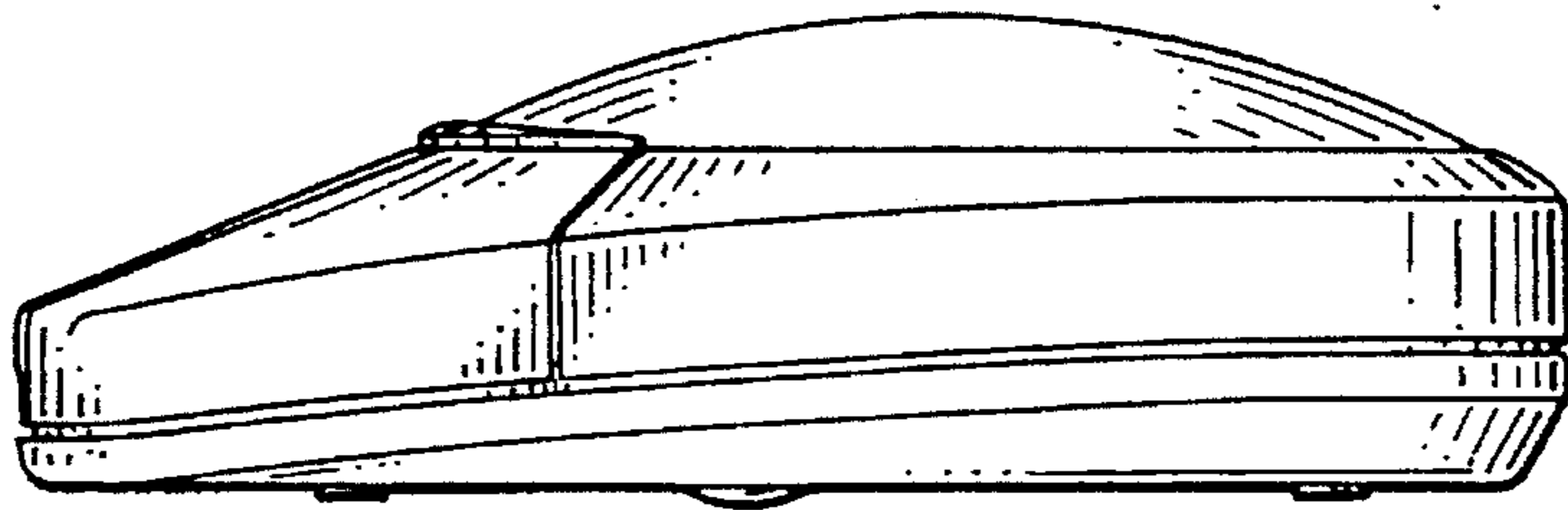

FIG. 3

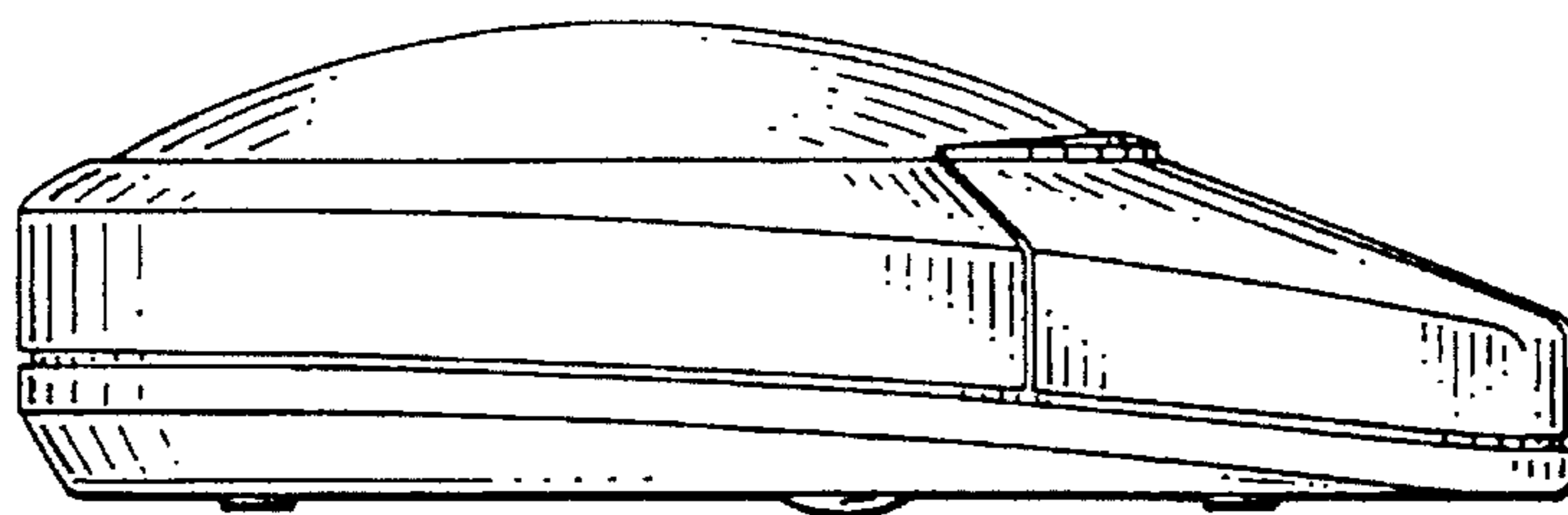

FIG. 4

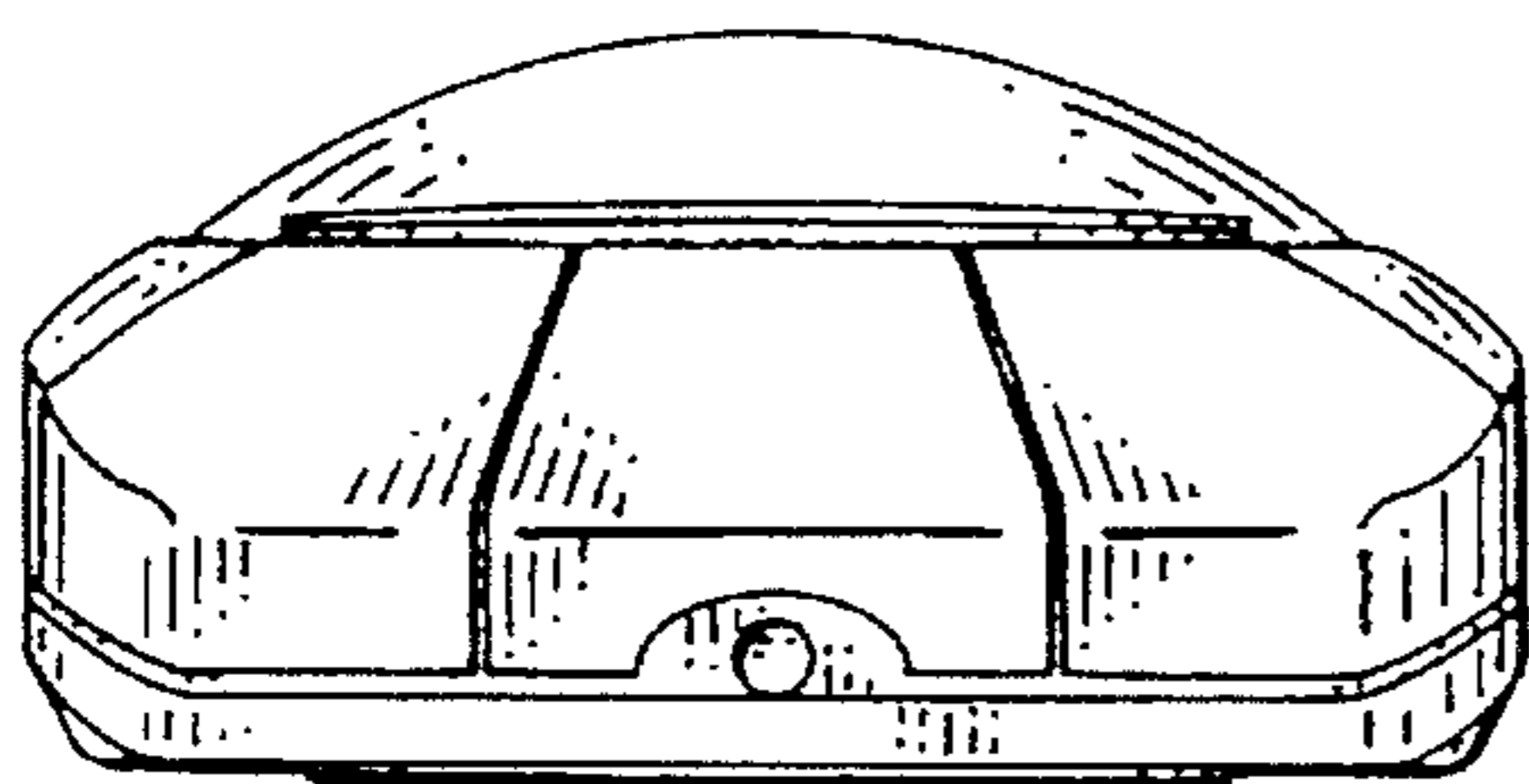

FIG. 5

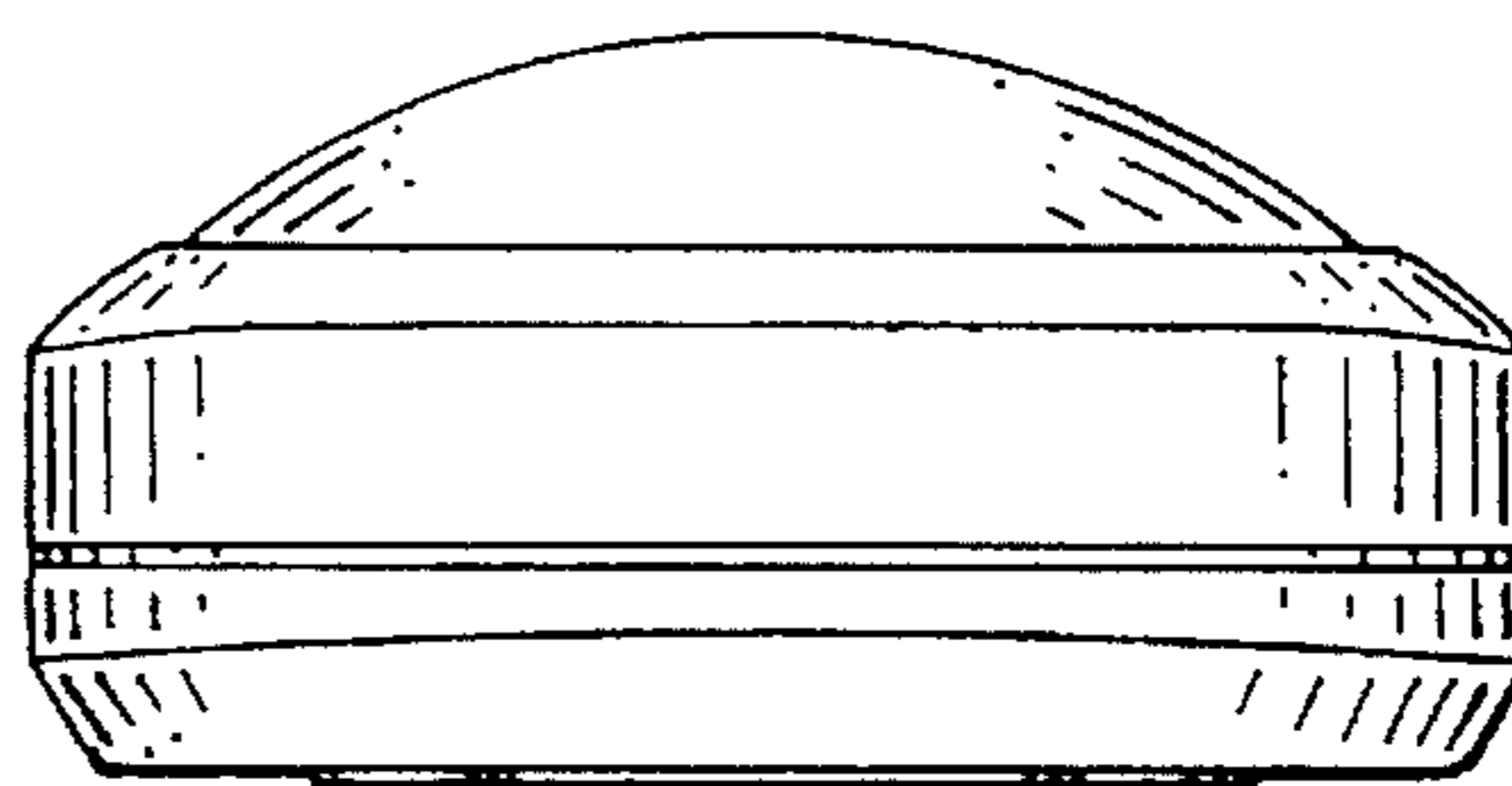

FIG. 6

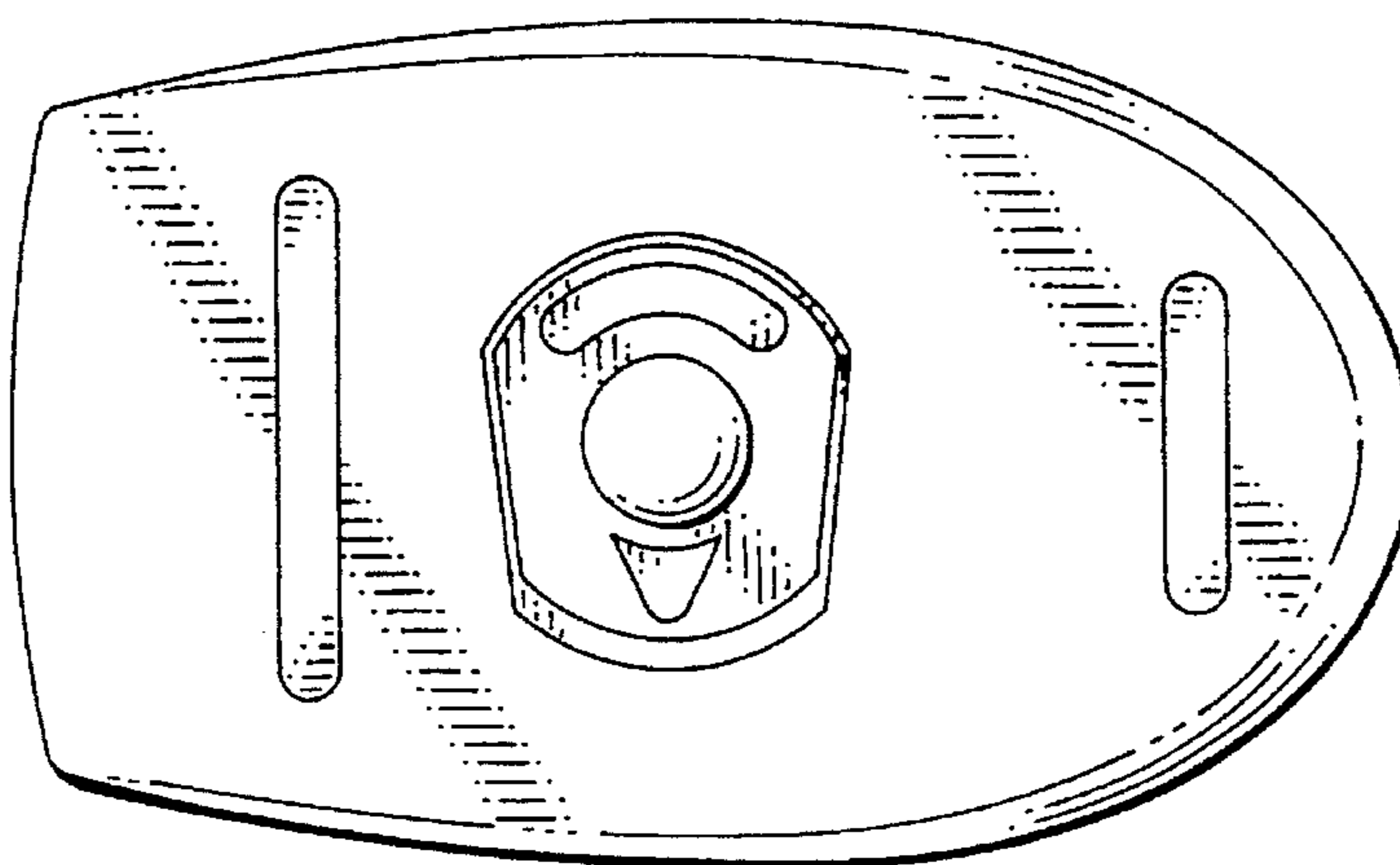

FIG. 7

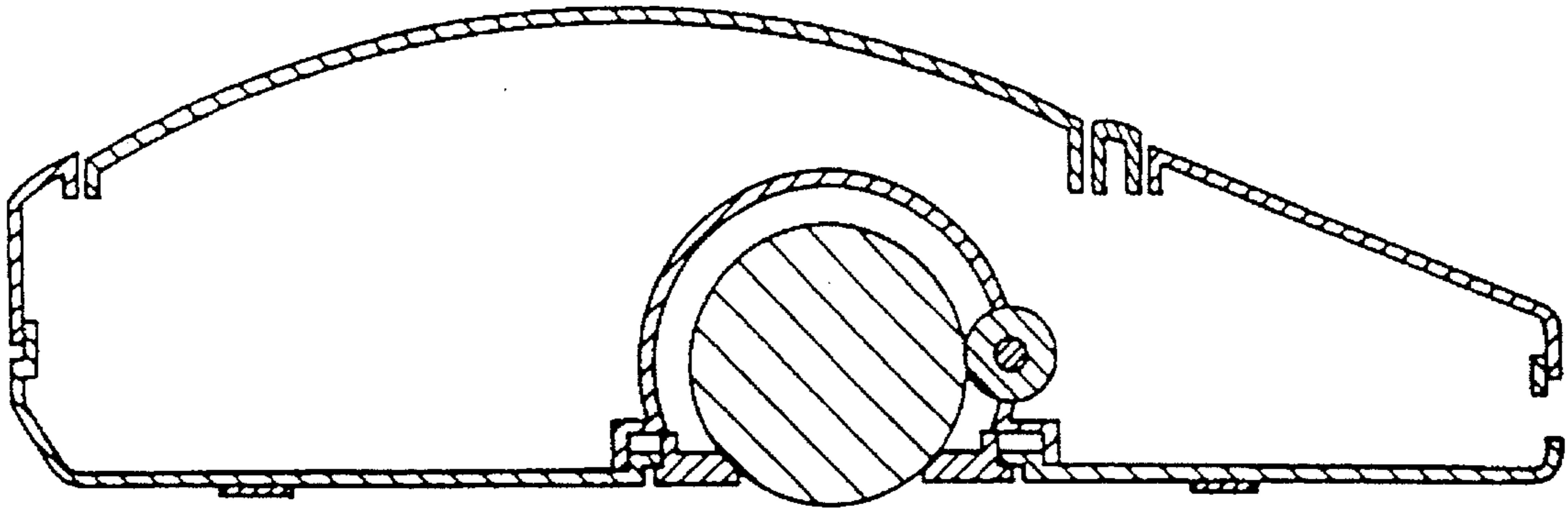

FIG. 8

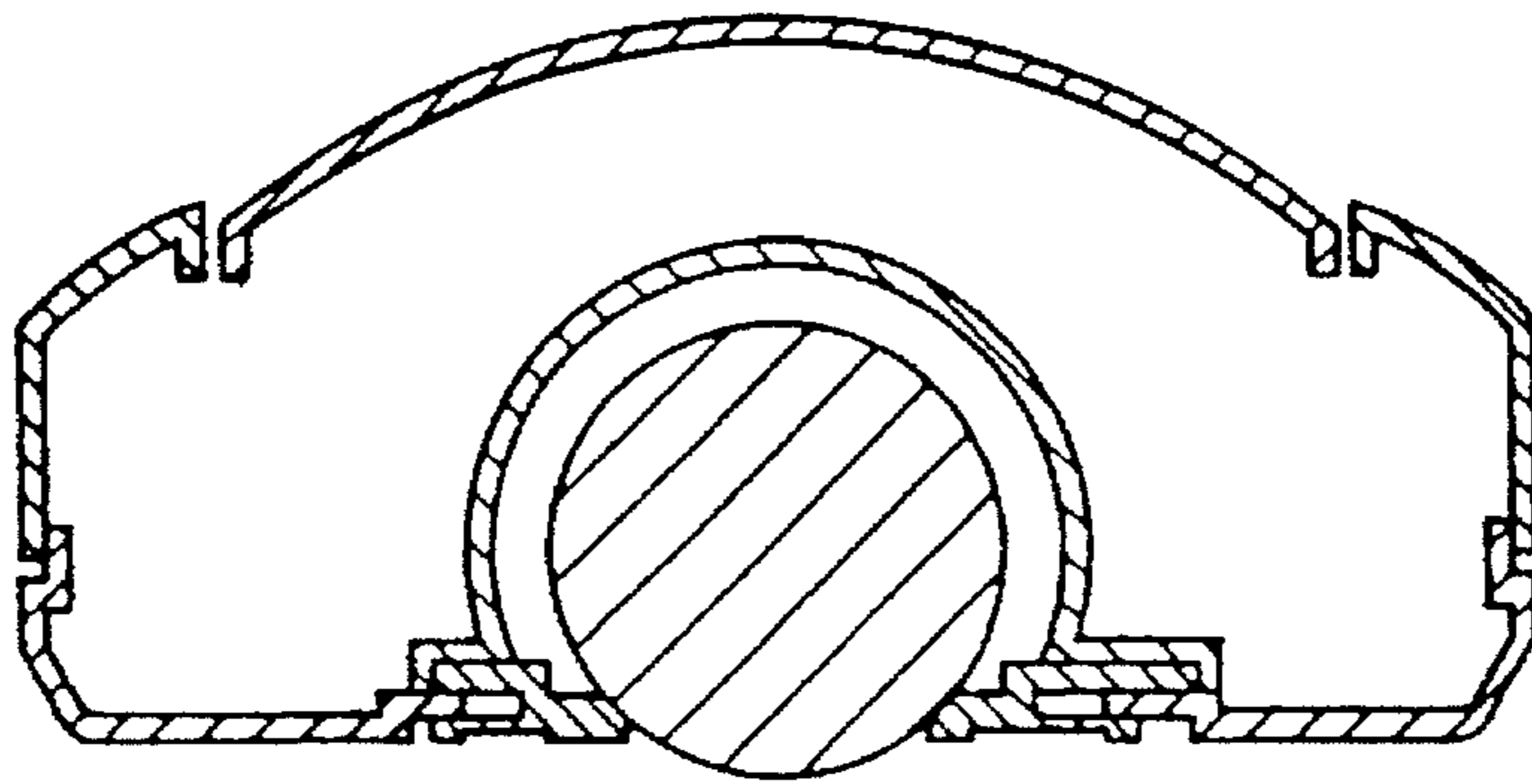

FIG. 9