



US00D374388S

# United States Patent [19]

[11] Patent Number: **Des. 374,388**

**Padden**

[45] Date of Patent: **\*\*Oct. 8, 1996**

[54] **COMBINED POCKET IMPLEMENTS AND SHEATH**

[76] Inventor: **Stephen J. Padden**, 1306 Sixth Pl., Port Hueneme, Calif. 93041

[\*\*] Term: **14 Years**

[21] Appl. No.: **37,559**

[22] Filed: **Apr. 17, 1995**

### Related U.S. Application Data

[63] Continuation-in-part of Ser. No. 22,567, May 9, 1994, Pat. No. Des. 360,815.

[52] U.S. Cl. .... **D8/105**

[58] Field of Search ..... D8/105, 98, 16; D22/118; 30/162, 151, 339; 7/156, 162, 163

### [56] References Cited

#### U.S. PATENT DOCUMENTS

D. 354,667	1/1995	Rundell	.....	D8/98
464,405	12/1891	Widmann	.	
973,930	10/1910	Fink	.	
2,122,226	5/1937	Wyman	.....	132/79
2,596,303	5/1952	Stead	.....	30/151
2,599,439	6/1952	Drake	.....	30/151

4,481,712	11/1984	Phelps	.....	30/151
4,529,111	7/1985	Hayakawa	.....	30/151
4,612,707	9/1986	Shea	.....	30/151
4,628,717	12/1986	Blum	.....	30/151
4,753,377	6/1988	Poluhowich	.....	30/151
4,884,307	12/1989	Flood	.....	30/151
4,946,030	8/1990	Guridi et al.	.....	206/37.1
5,217,150	6/1993	Chen	.....	30/151
5,328,026	7/1994	Newman	.....	206/234

Primary Examiner—Philip S. Hyder  
Attorney, Agent, or Firm—Kenneth J. Hovet

### [57] CLAIM

The ornamental design for a combined pocket implements and sheath, as shown and described.

### DESCRIPTION

FIG. 1 is an isometric view of my new design; FIG. 2 is a front elevational view thereof; FIG. 3 is a right side elevational view thereof; FIG. 4 is a left side elevational view thereof; FIG. 5 is a rear elevational view thereof; FIG. 6 is a top plan view thereof; FIG. 7 is a bottom plan view thereof; and, FIG. 8 is an enlarged cross section taken along lines 8—8 of FIG. 2.

**1 Claim, 1 Drawing Sheet**

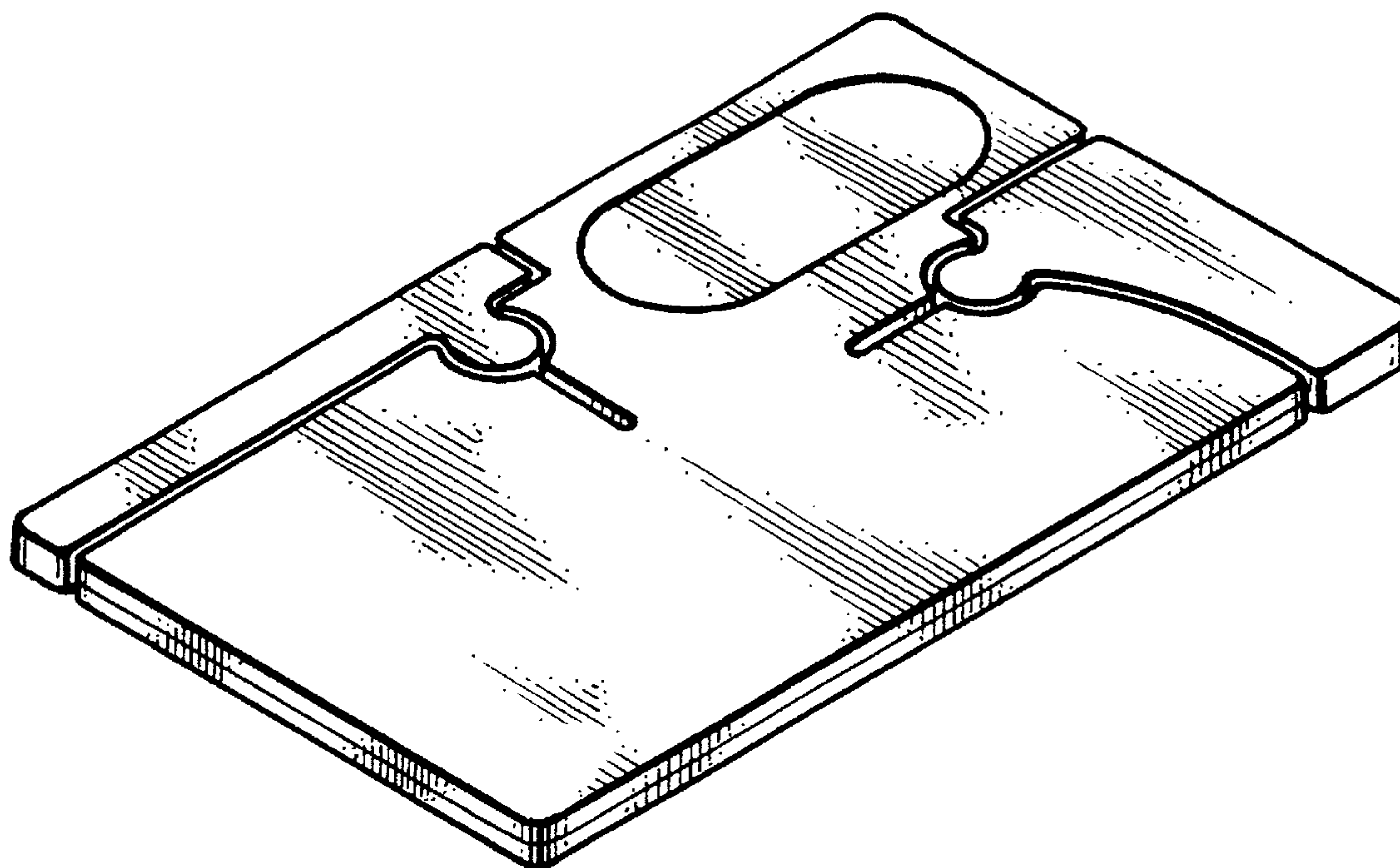

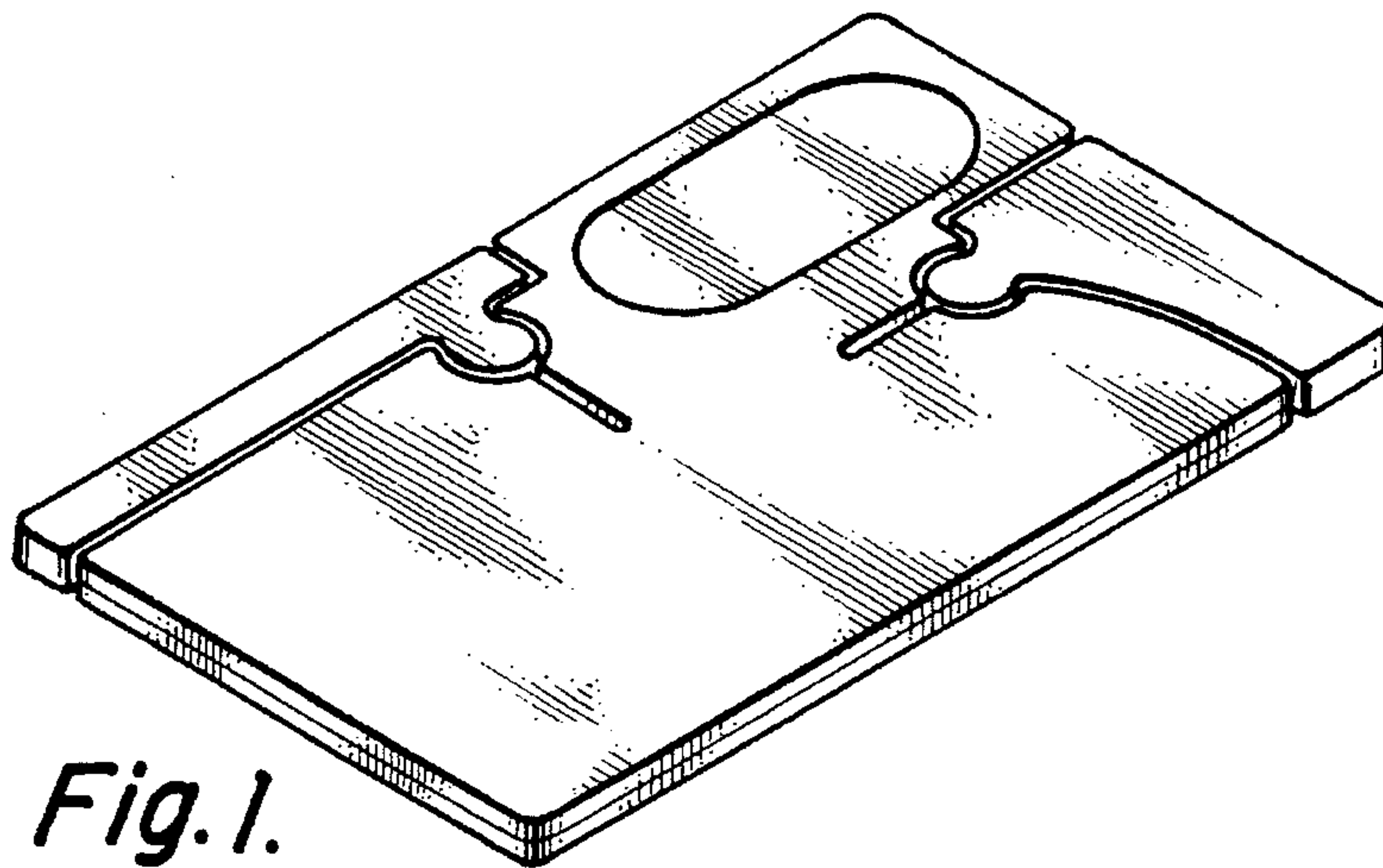

*Fig. 1.*

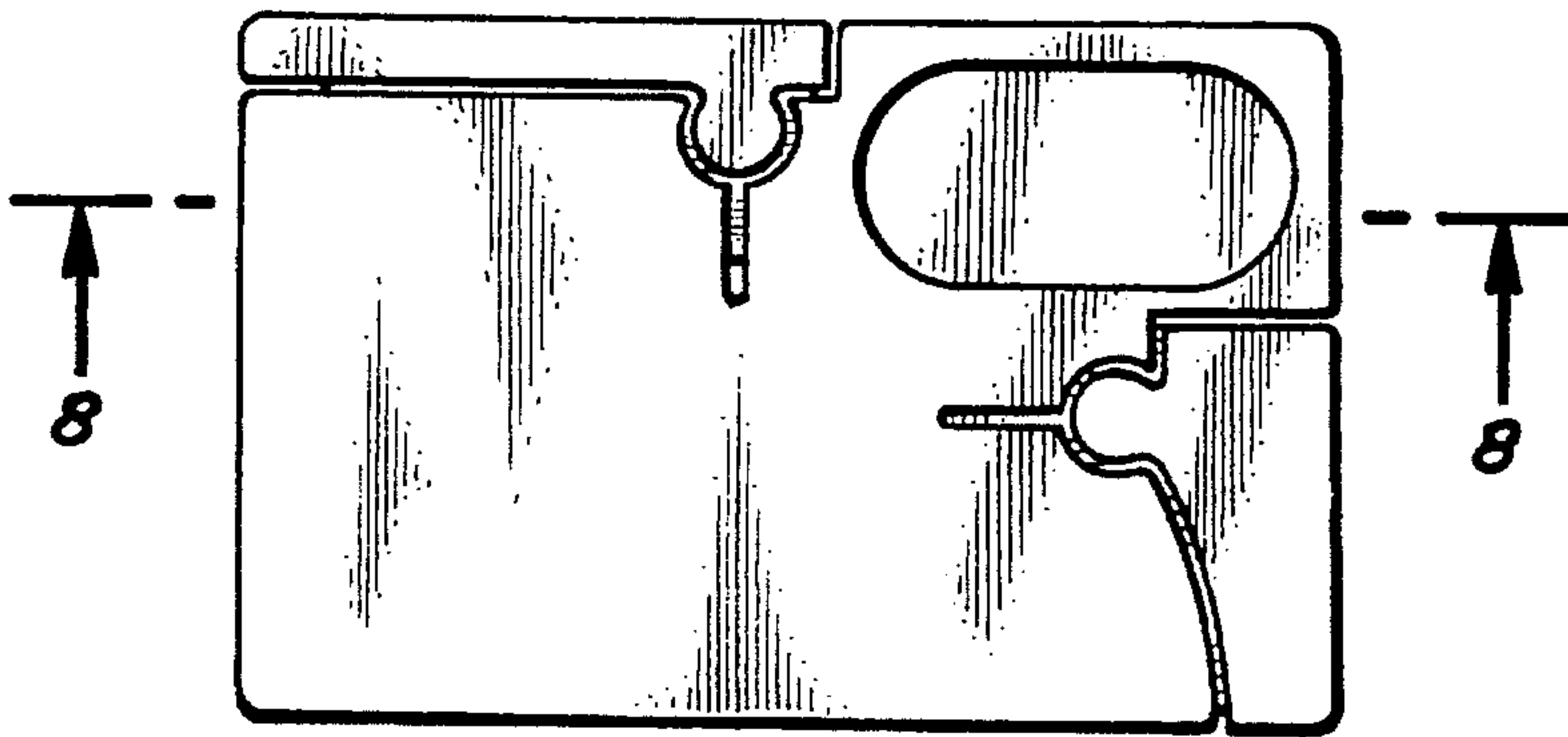

*Fig. 2.*



*Fig. 3.*



*Fig. 4.*

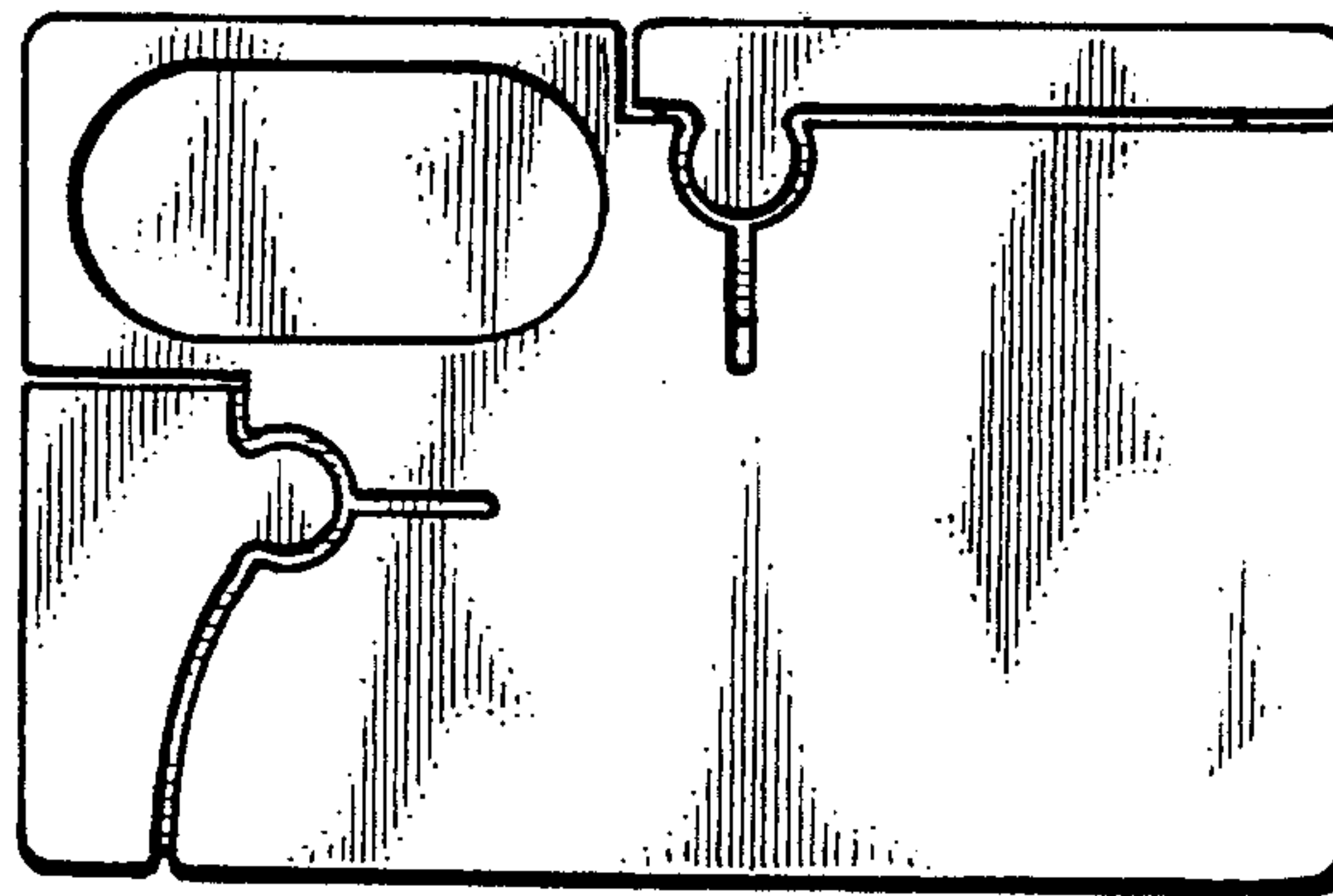

*Fig. 5.*



*Fig. 6.*

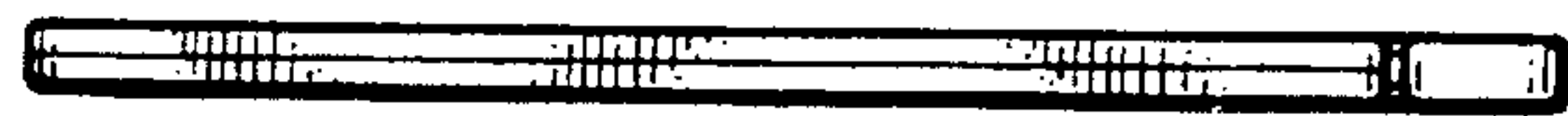

*Fig. 7.*



*Fig. 8.*