



US00D374337S

United States Patent [19]

[11] Patent Number: **Des. 374,337**

Murai et al.

[45] Date of Patent: ****Oct. 8, 1996**

[54] **SHOE SOLE**

860362 11/1992 Japan .

[75] Inventors: **Noriyuki Murai**, Osaka; **Katsuhiko Uno**, Kobe; **Kazumasa Yoshikawa**, Osaka, all of Japan

Primary Examiner—Celia Murphy
Attorney, Agent, or Firm—Nixon & Vanderhye

[73] Assignee: **Asics Corporation**, Hyogo-ken, Japan

[57] **CLAIM**

[**] Term: **14 Years**

The ornamental design for a shoe sole, as shown and described.

[21] Appl. No.: **24,844**

DESCRIPTION

[22] Filed: **Jun. 22, 1994**

FIG. 1 is a front elevational view of a shoe sole showing our new design in the position of use; the broken lines showing a shoe being for illustrative purposes only and forming no part of the claimed design;

[30] **Foreign Application Priority Data**

Dec. 28, 1993 [JP] Japan 5-39909

[52] U.S. Cl. **D2/956; D2/951; D2/957; D2/960**

FIG. 2 is a front elevational view of a shoe sole showing our new design;

[58] **Field of Search** D2/902, 907, 908, D2/947, 950-960; 36/83, 84, 89, 102, 103, 104, 105, 106, 107, 112, 113, 114, 115, 126, 127, 128, 129, 130, 3 B, 22 R, 24.5, 25 R, 30 R, 32 R, 59 R

FIG. 3 is a bottom plan view of FIG. 2;

FIG. 4 is a rear elevational view of FIG. 2;

FIG. 5 is a top plan view of FIG. 2;

FIG. 6 is a right side elevational view of FIG. 2;

FIG. 7 is a left side elevational view of FIG. 2; and,

FIG. 8 is a perspective view of FIG. 3.

[56] **References Cited**

FOREIGN PATENT DOCUMENTS

824923 9/1991 Japan .

1 Claim, 4 Drawing Sheets

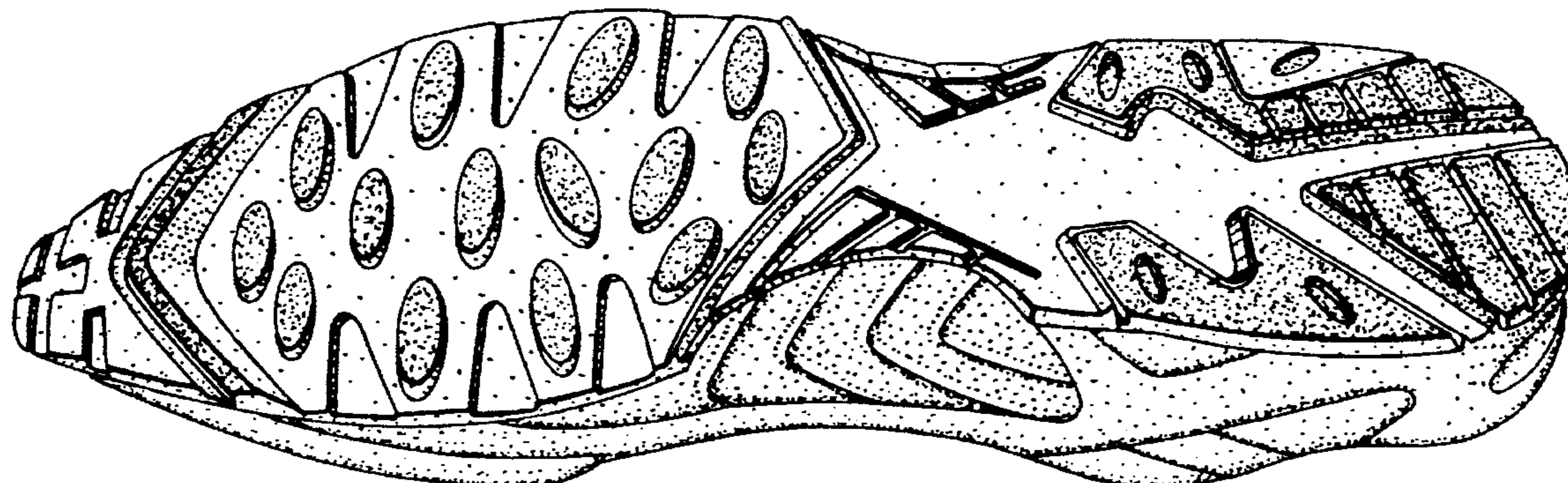
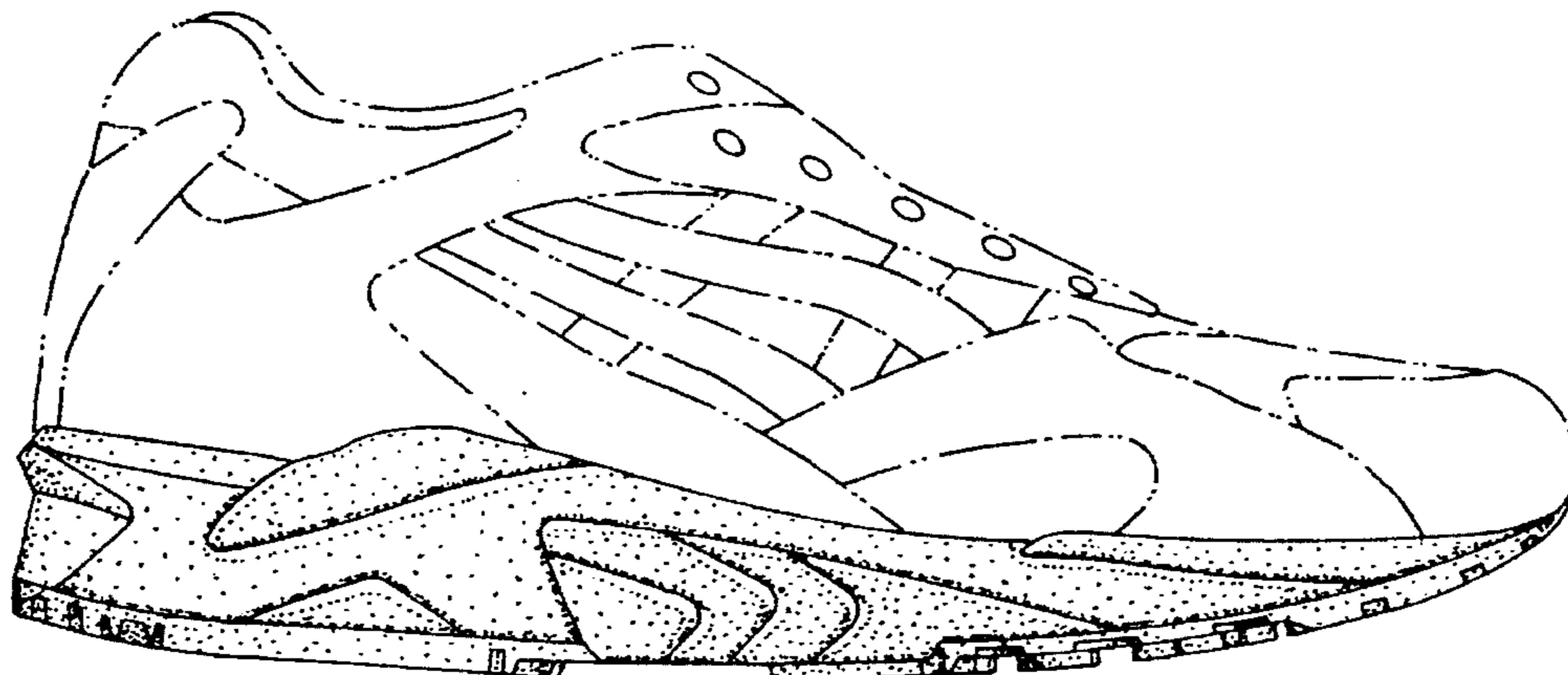

Fig. 1

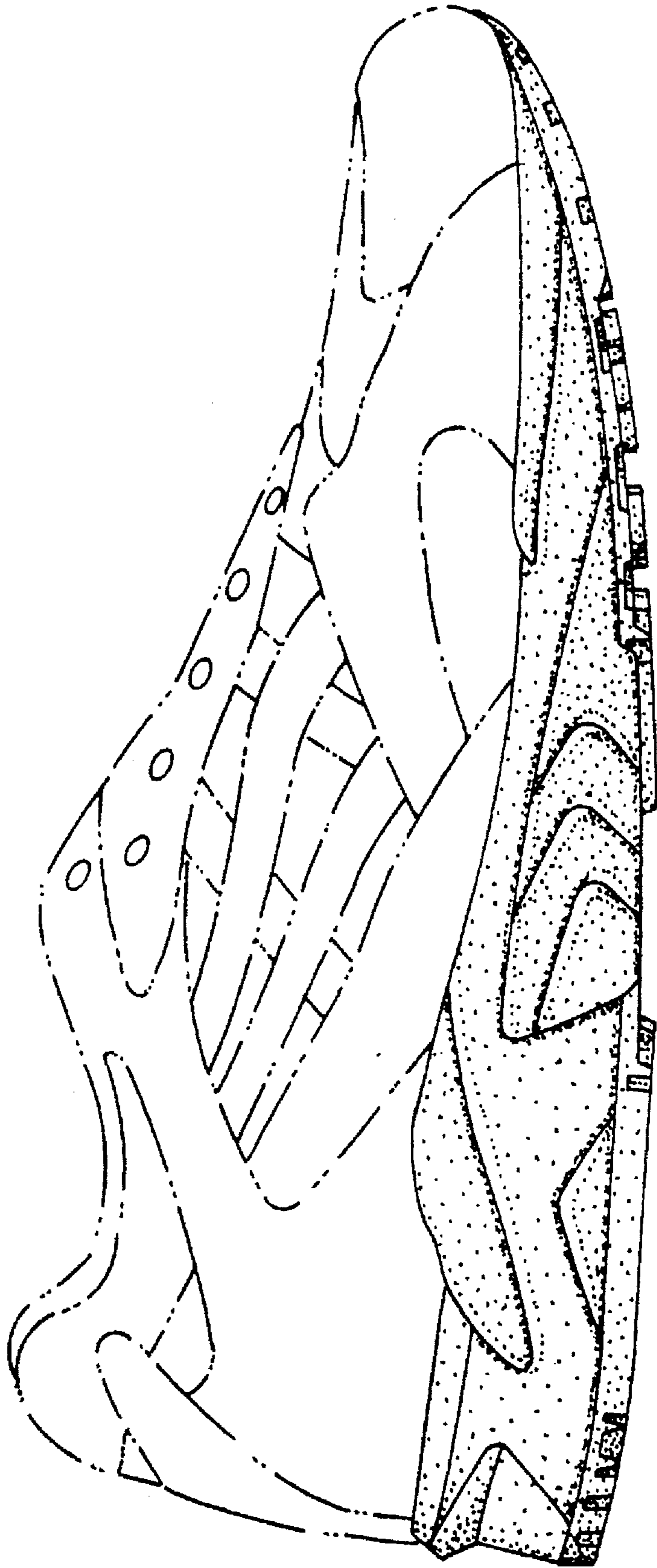

Fig. 2

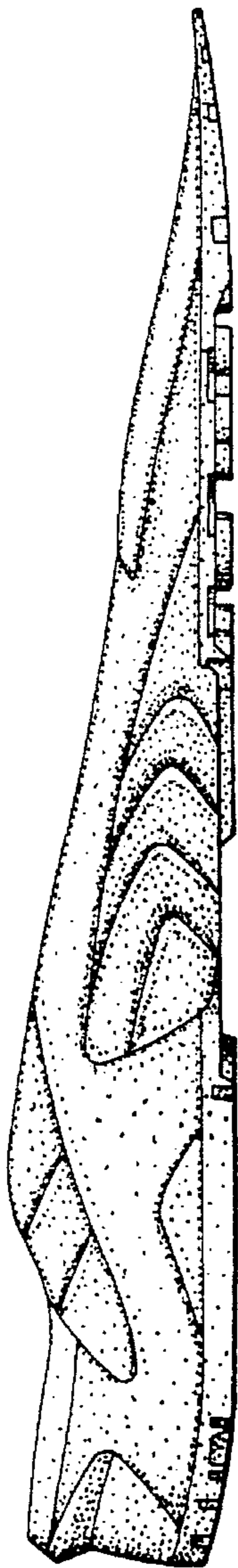

Fig. 3

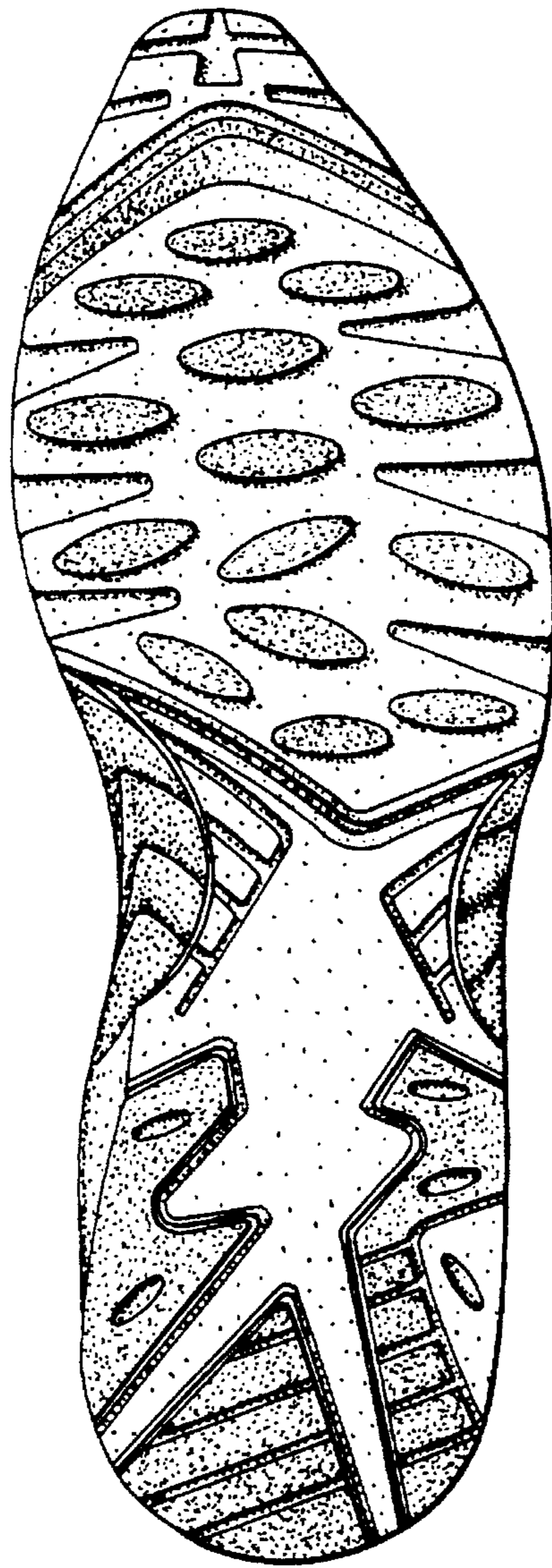

Fig. 4

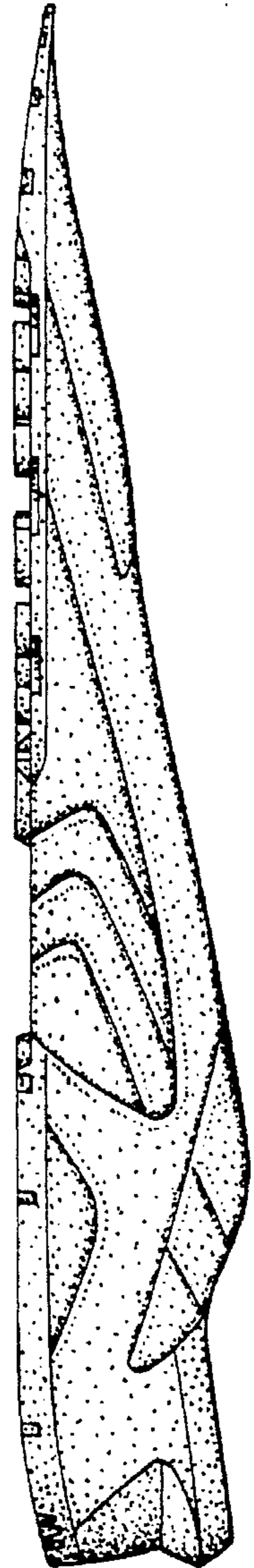

Fig. 5

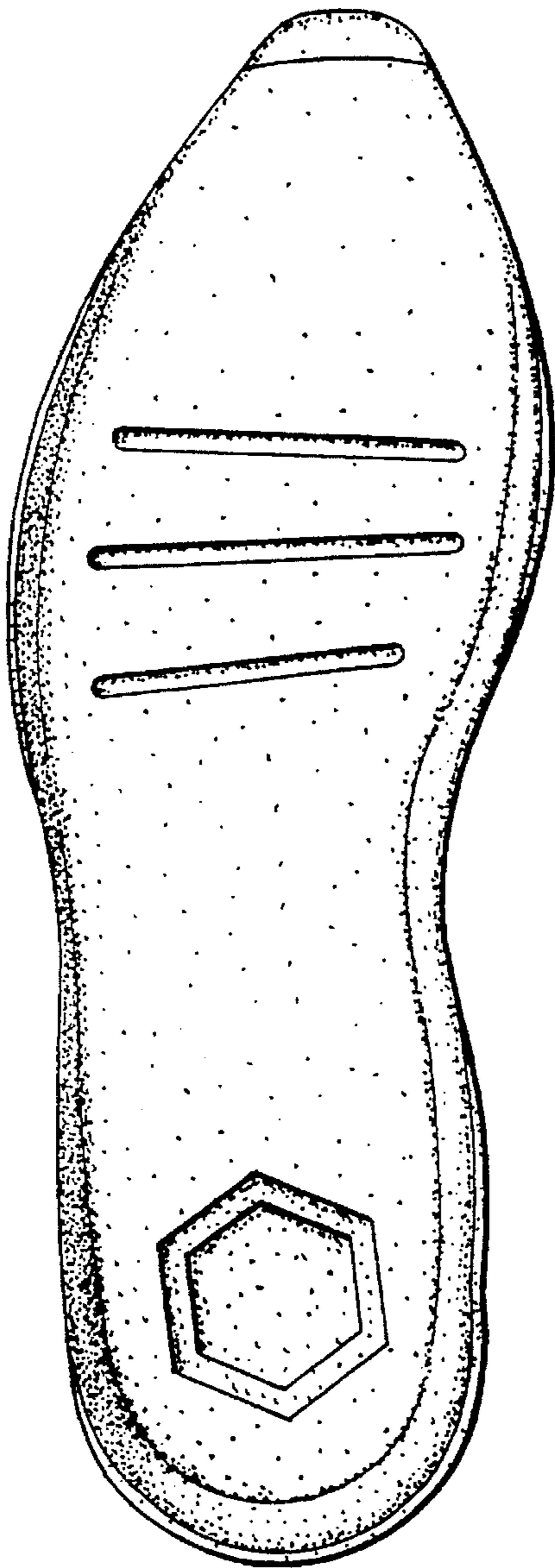

Fig. 6

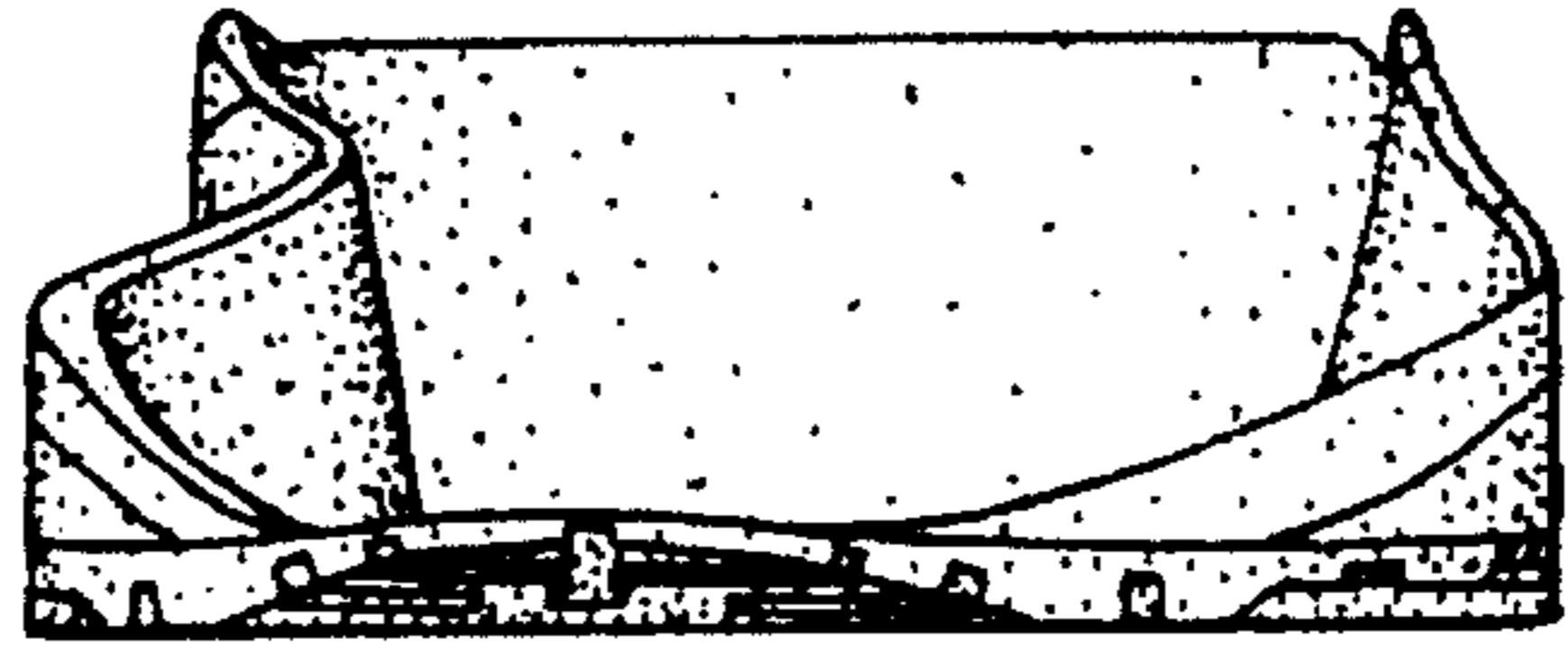

Fig. 7

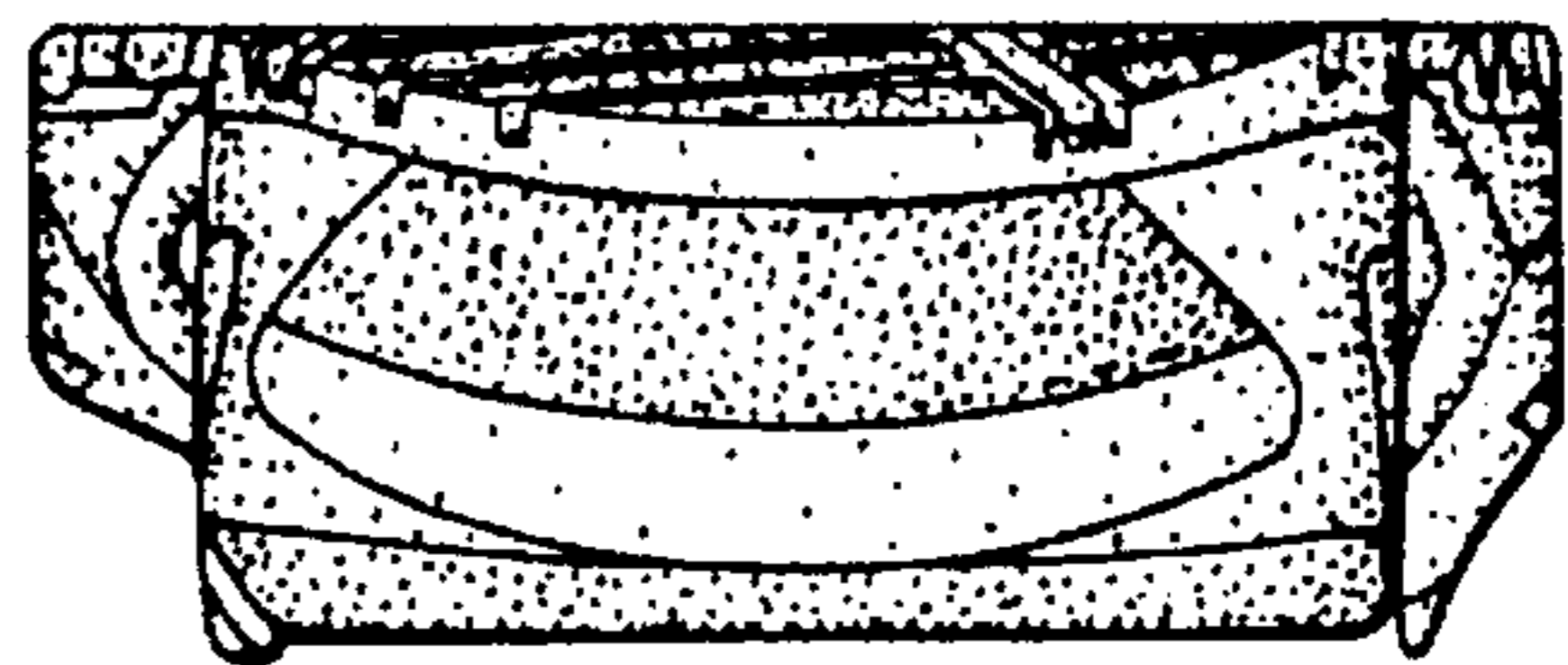

Fig. 8

