



US00D374330S

# United States Patent [19]

Seiff et al.

[11] Patent Number: Des. 374,330

[45] Date of Patent: \*\*Oct. 8, 1996

[54] SHIRT

[76] Inventors: Eric K. Seiff, 347 E. 52nd St., New York, N.Y. 10022; Gregory Mah, 165 90th St., Apt. 1A, New York, N.Y. 10028

[\*\*] Term: 14 Years

[21] Appl. No.: 20,086

[22] Filed: Mar. 18, 1994

### Related U.S. Application Data

[63] Continuation of Ser. No. 912,918, Jul. 13, 1992, abandoned.

[52] U.S. Cl. .... D2/845; D2/844

[58] Field of Search ..... D2/717, 836, 840, D2/845, 847; 2/114

### [56] References Cited

#### U.S. PATENT DOCUMENTS

D. 147,177	7/1947	Guttman	.....	D2/717
D. 181,802	12/1957	McElreath	.....	D2/836
D. 250,558	12/1978	Morgan	.....	D2/717
D. 288,047	2/1987	Alexander	.....	D2/845
2,309,601	1/1943	Kniebler	.....	D2/717
4,258,440	3/1981	McGowan	.....	2/114

Primary Examiner—Celia Murphy

Attorney, Agent, or Firm—Lerner, David, Littenberg, Krumholz & Mentlik

### [57] CLAIM

The ornamental design for a shirt, as shown and described.

### DESCRIPTION

FIG. 1 is a front perspective view of a shirt showing our new design;

FIG. 2 is a back elevational view;  
 FIG. 3 is a left side elevational view;  
 FIG. 4 is a right side elevational view;  
 FIG. 5 is a top plan view;  
 FIG. 6 is a bottom plan view;  
 FIG. 7 is a front perspective view of a second embodiment of a shirt showing our new design;  
 FIG. 8 is a rear elevational view of FIG. 7;  
 FIG. 9 is a left side elevational view of FIG. 7;  
 FIG. 10 is a right side elevational view of FIG. 7;  
 FIG. 11 is a top plan view of FIG. 7;  
 FIG. 12 is a bottom plan view of FIG. 7;  
 FIG. 13 is a perspective view of a third embodiment of the design shown in FIG. 1;  
 FIG. 14 is a rear elevational view of FIG. 13;  
 FIG. 15 is a left side elevational view of FIG. 13;  
 FIG. 16 is a right side elevational view of FIG. 13;  
 FIG. 17 is a top plan view of FIG. 13; and,  
 FIG. 18 is a bottom plan view of FIG. 13.

The characteristic feature of the design resides in the combination of a first visual representation relating to a particular sporting game featured on the front panel of the garment top, with a second visual representation relating to the same sporting game on the sleeve of the garment top, such two representations interactively forming a composite picture of the playing of the particular sporting game.

The invention as shown in the drawings is directed to a garment top such as a sport shirt, casual shirt, T-shirt, sweater, sweatshirt or the like having a front panel and sleeve featuring first and second visual representations on the front panel and one sleeve, respectively, including one or more characters, i.e., persons or animals, relating to a sporting game such as golf, tennis, basketball, baseball, hockey, bowling or the like, which two representations when viewed in combination create a visual image of the interaction of the two representations to form a composite picture of the playing of the particular sporting game.

1 Claim, 6 Drawing Sheets

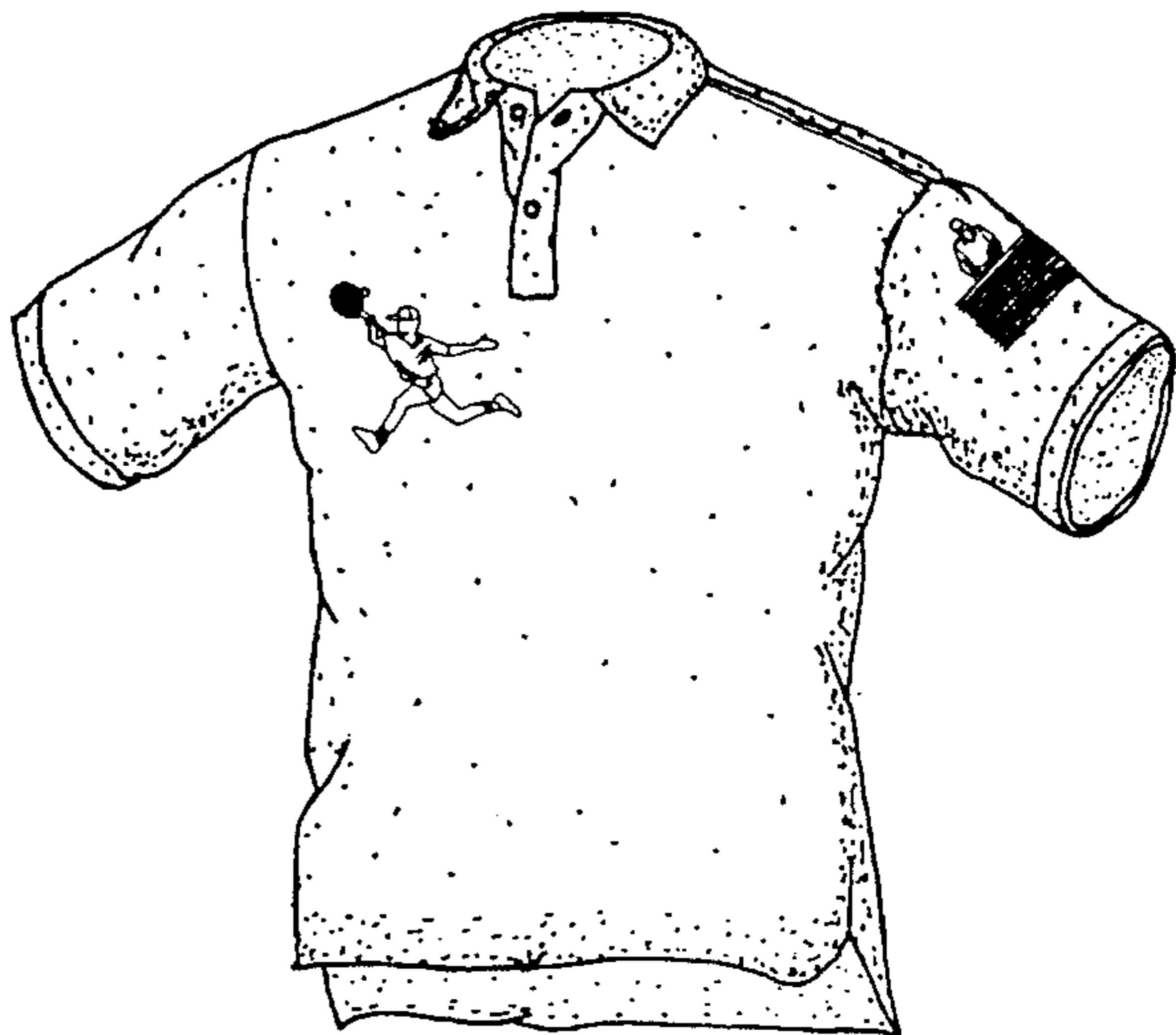
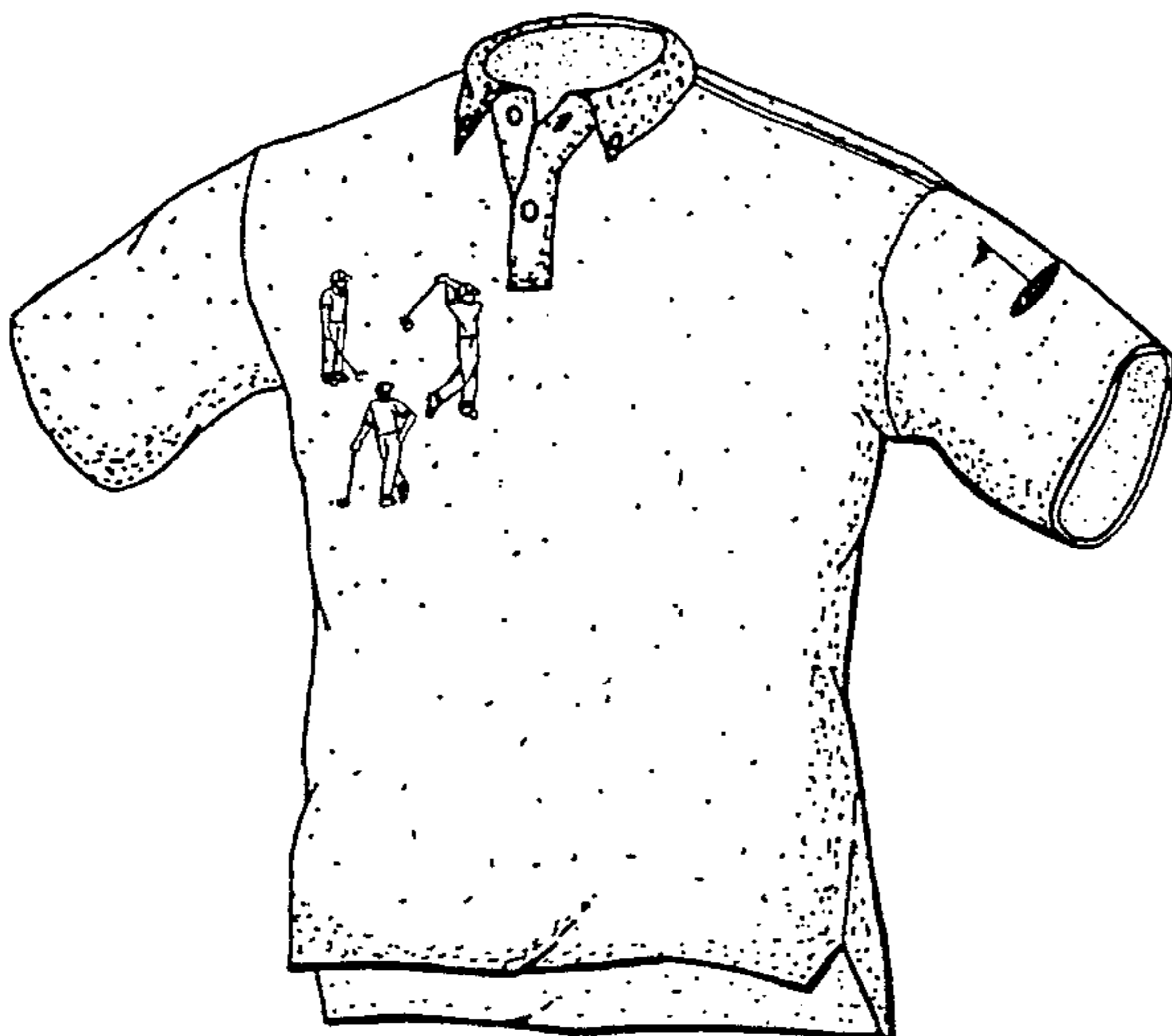

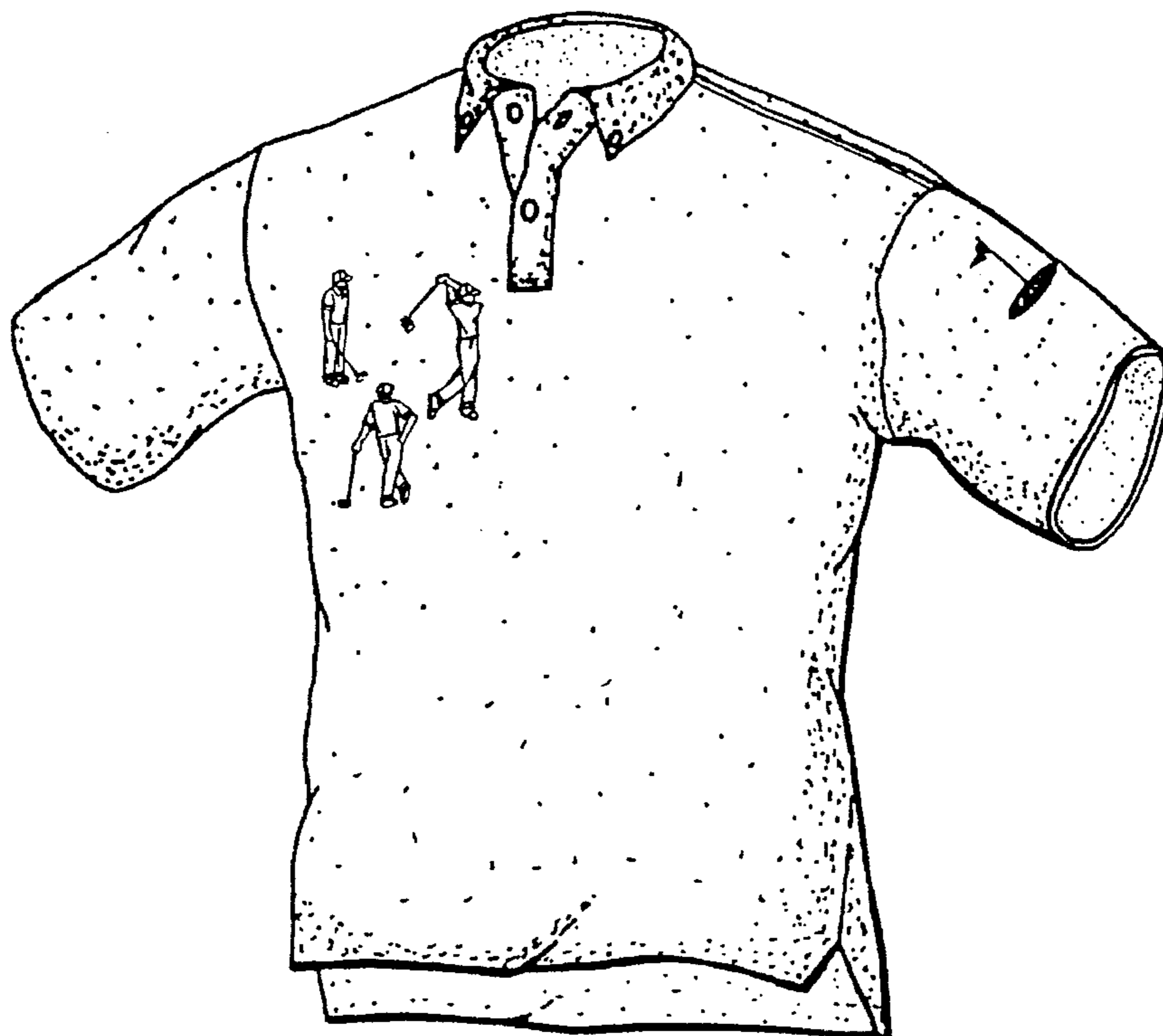

FIG. 1

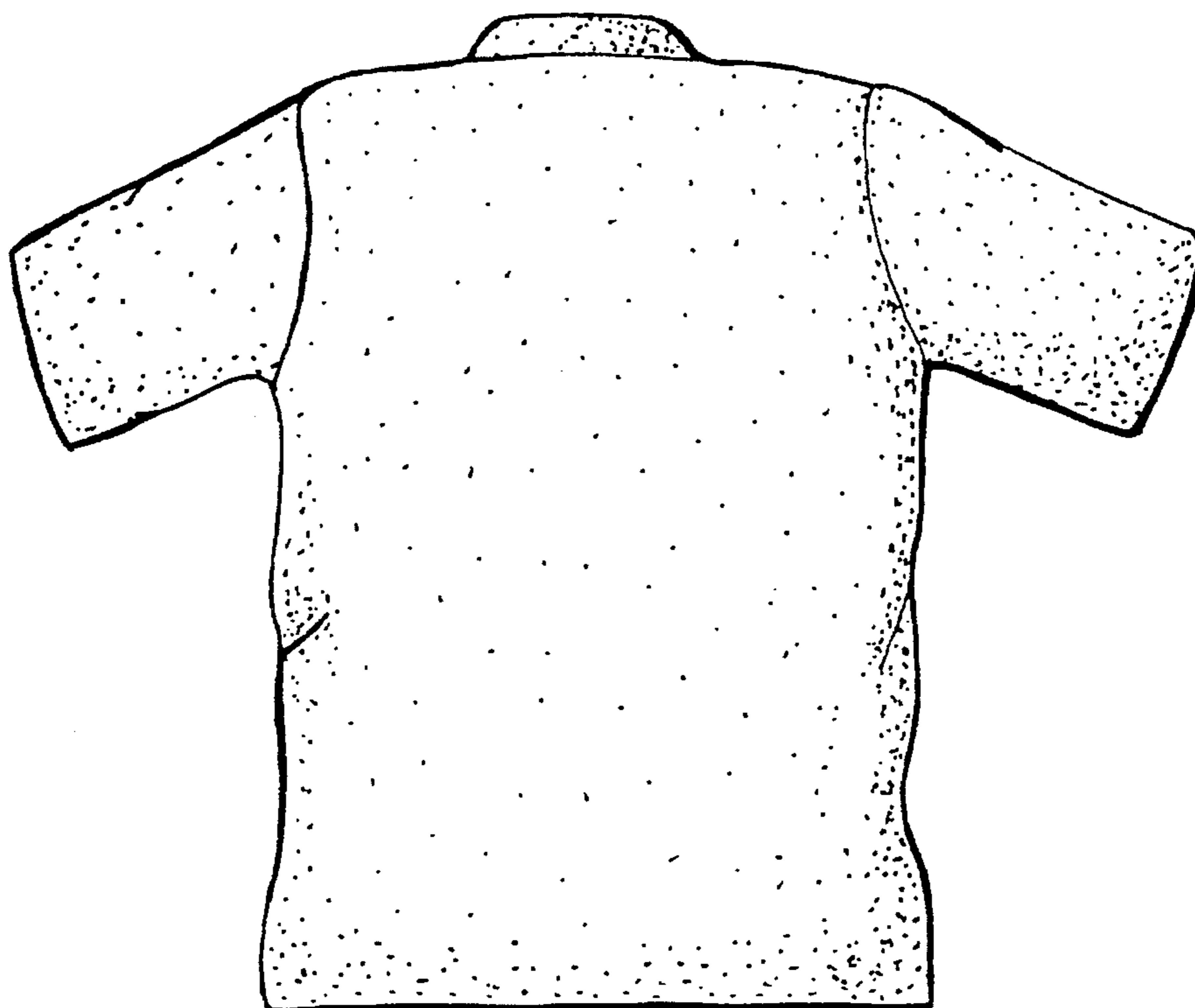

FIG. 2

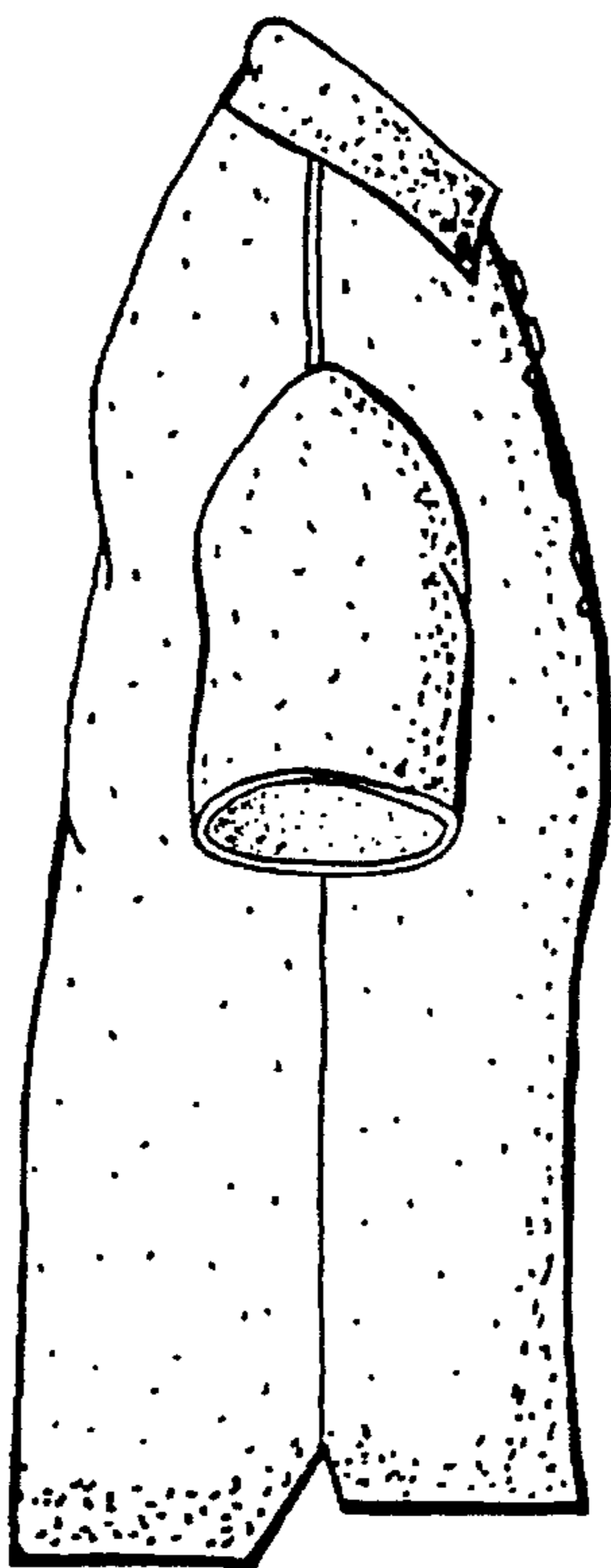

FIG. 3

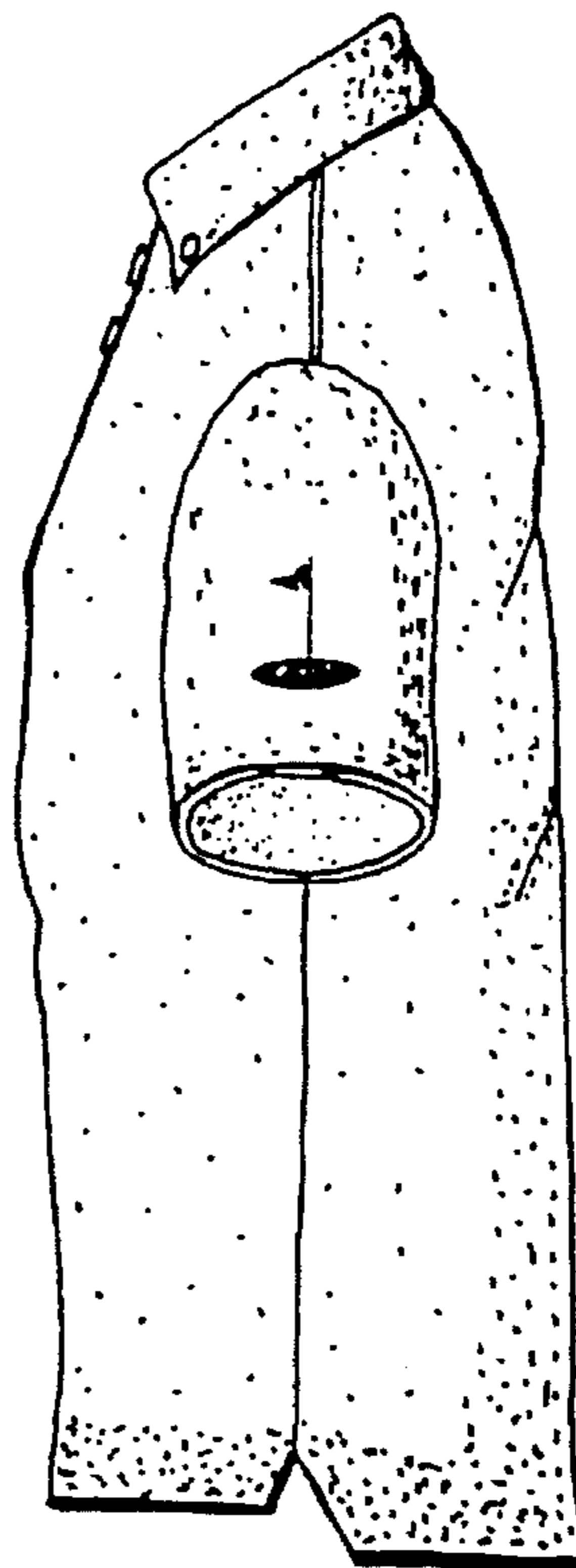

FIG. 4

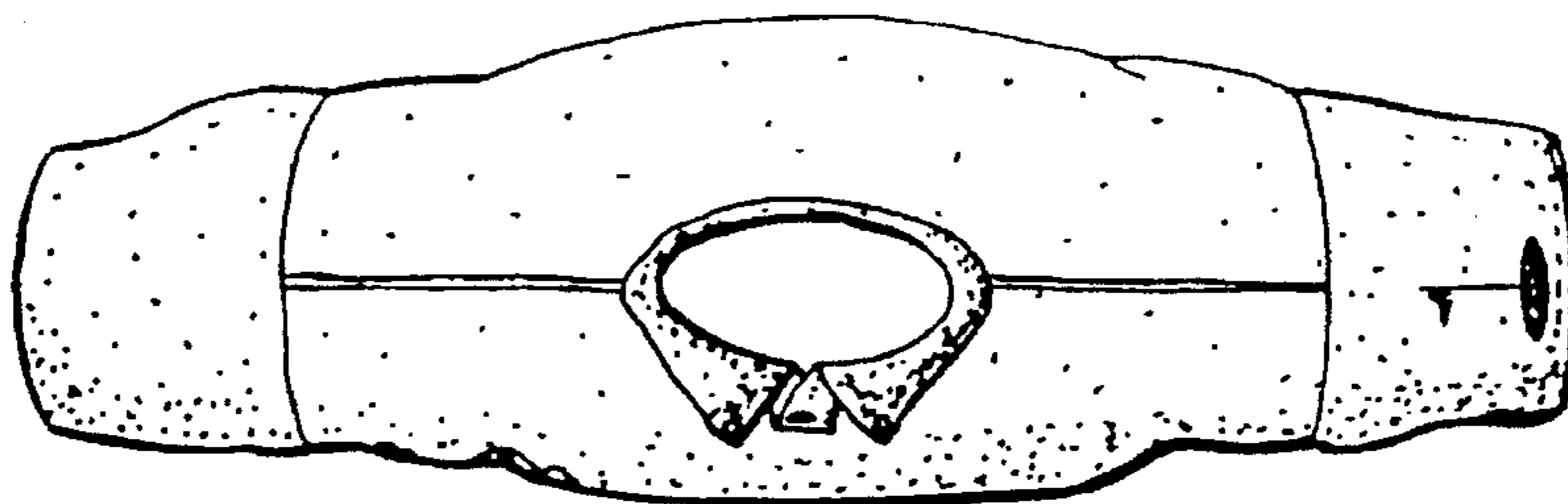

FIG. 5

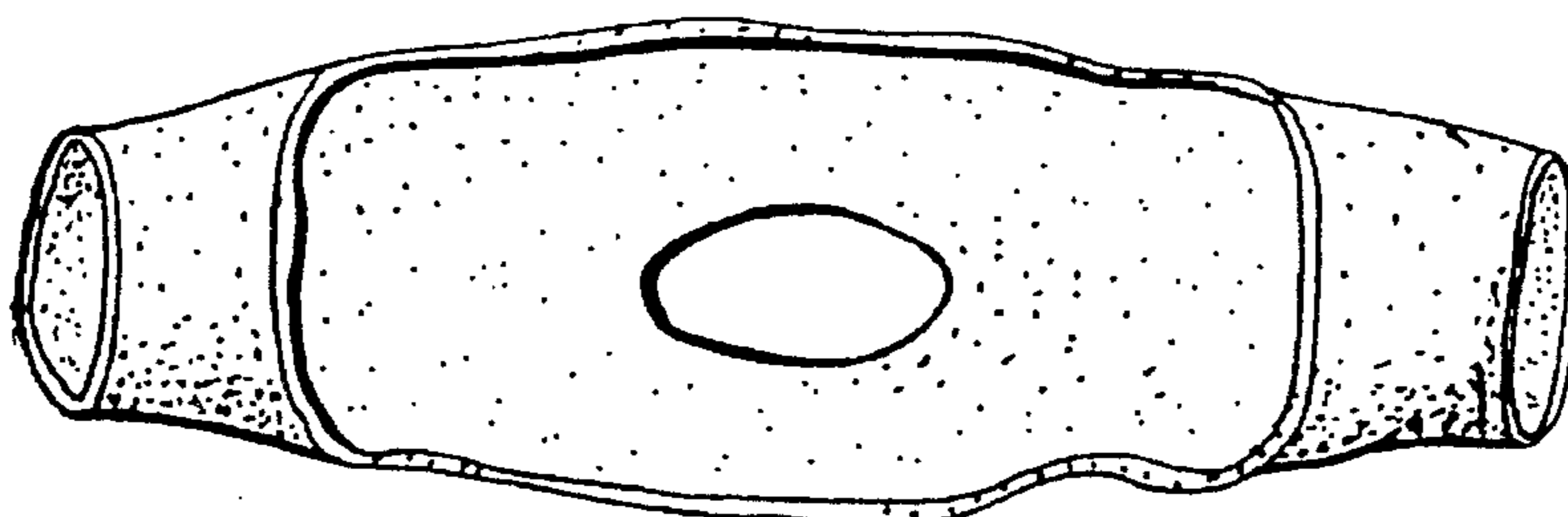

FIG. 6

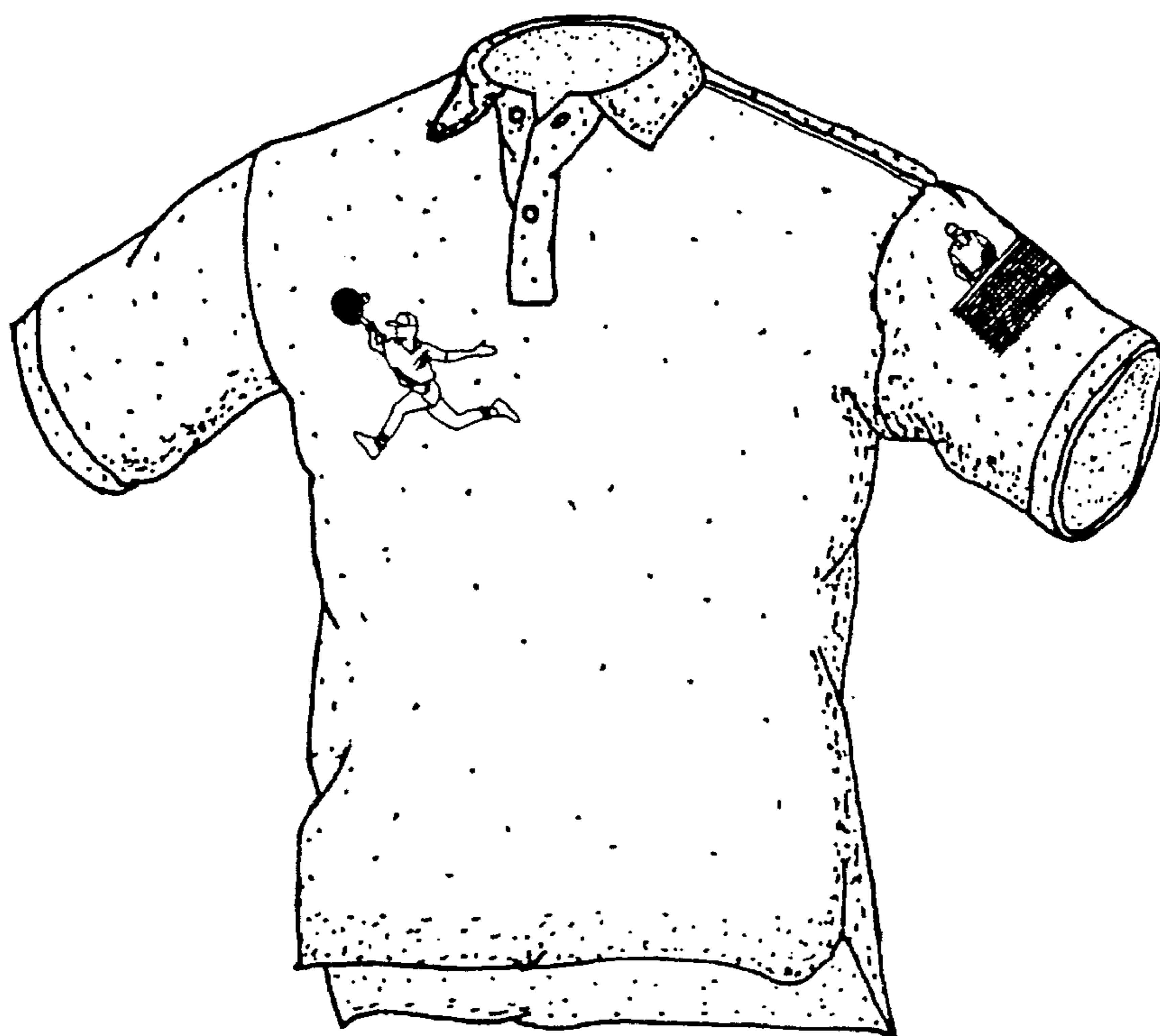

FIG. 7

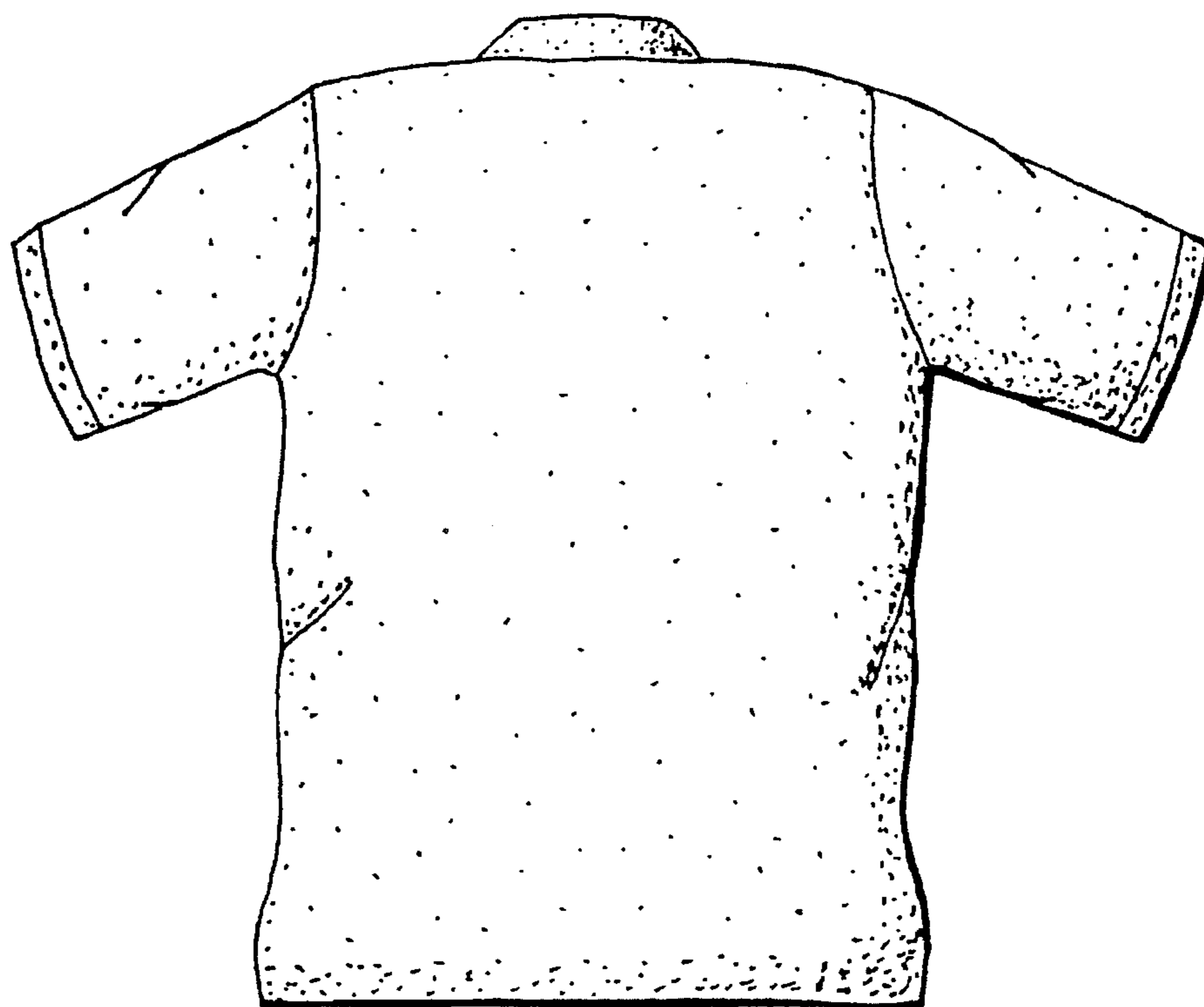

FIG. 8

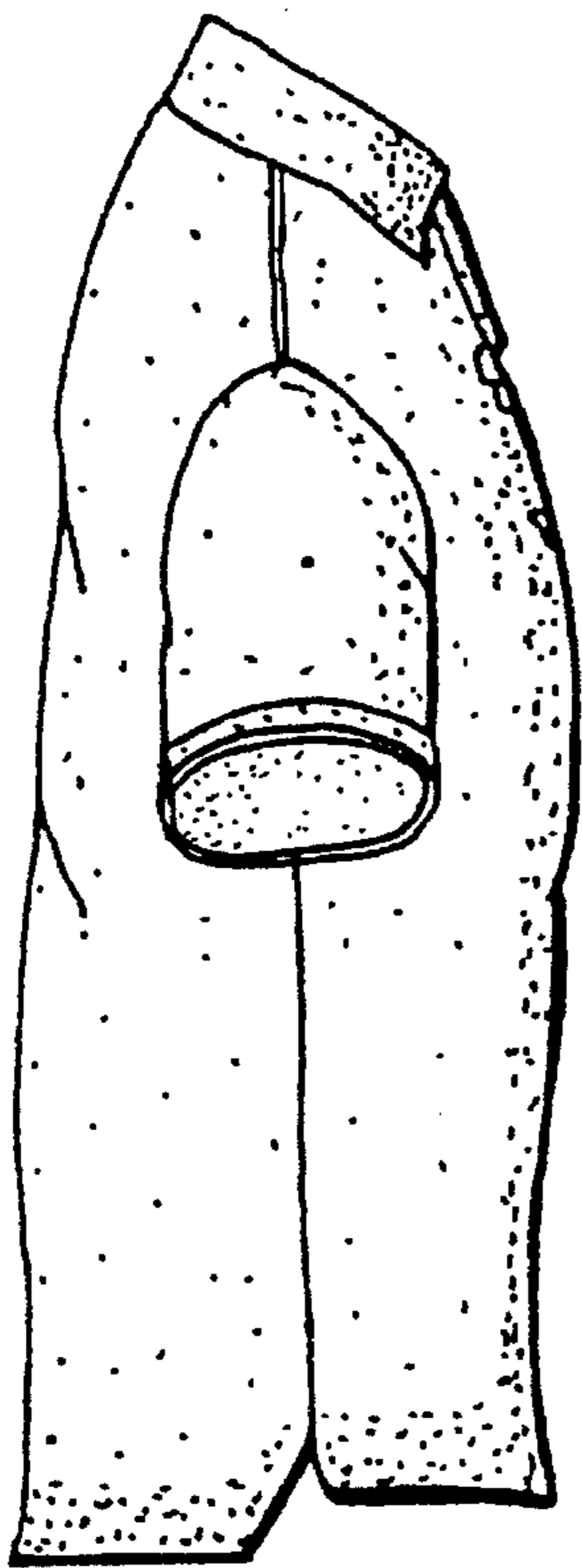

FIG. 9

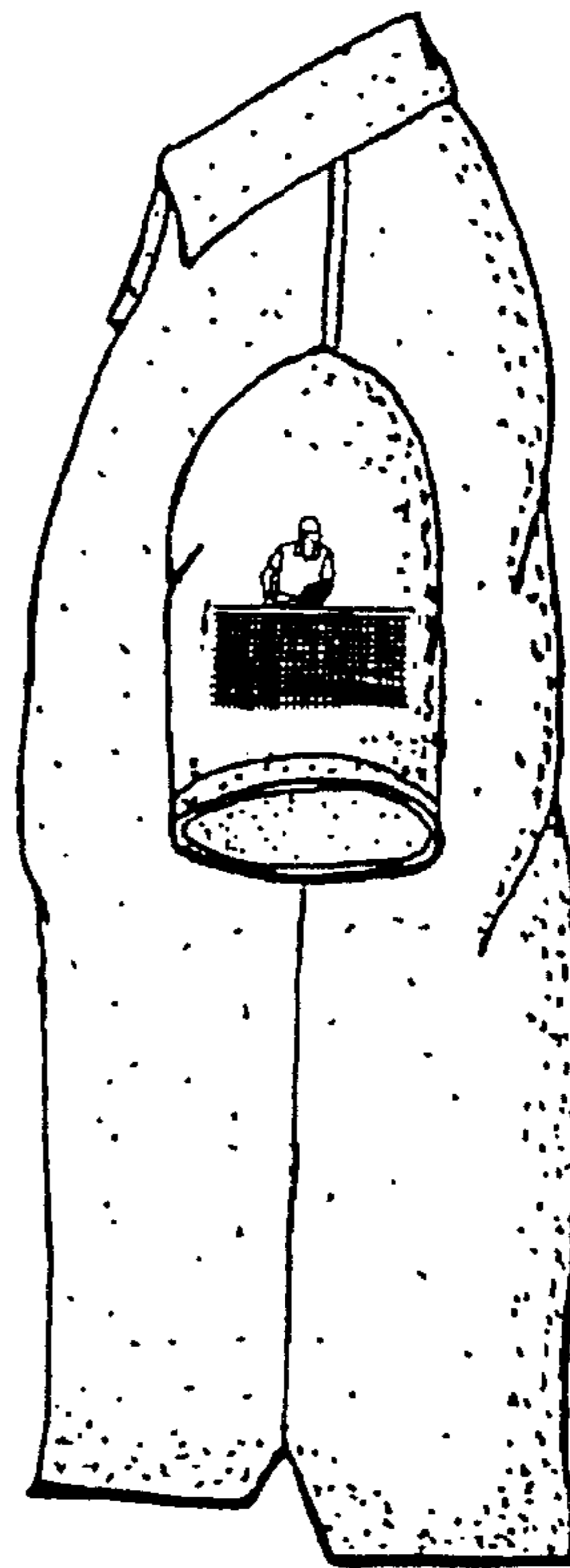

FIG. 10

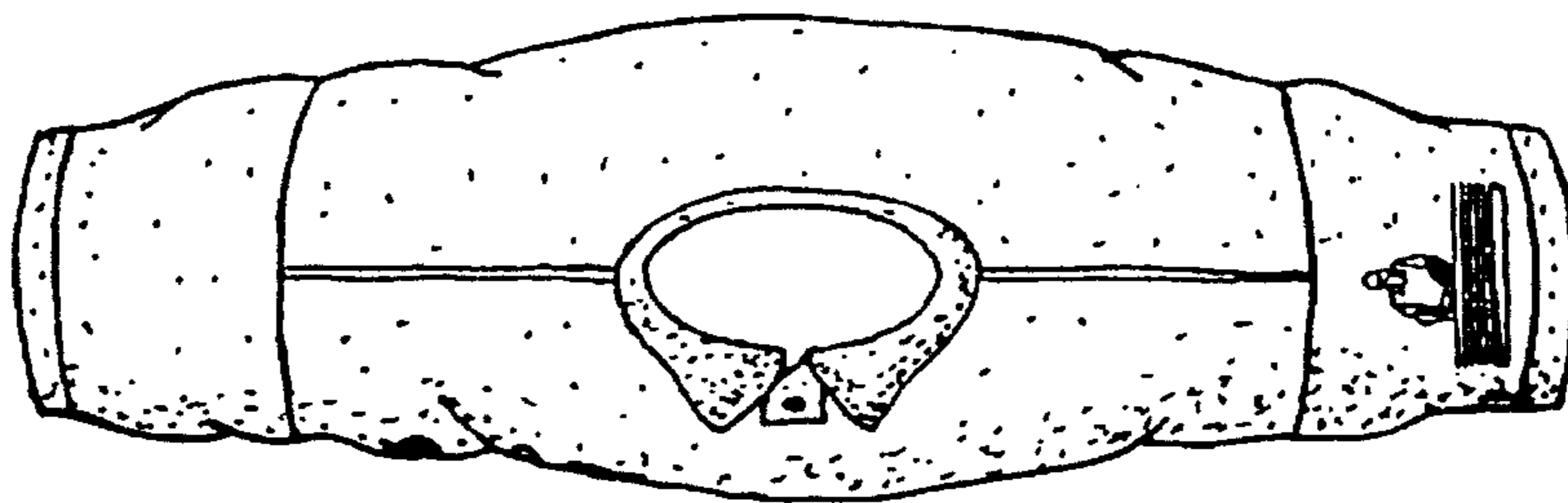

FIG. 11

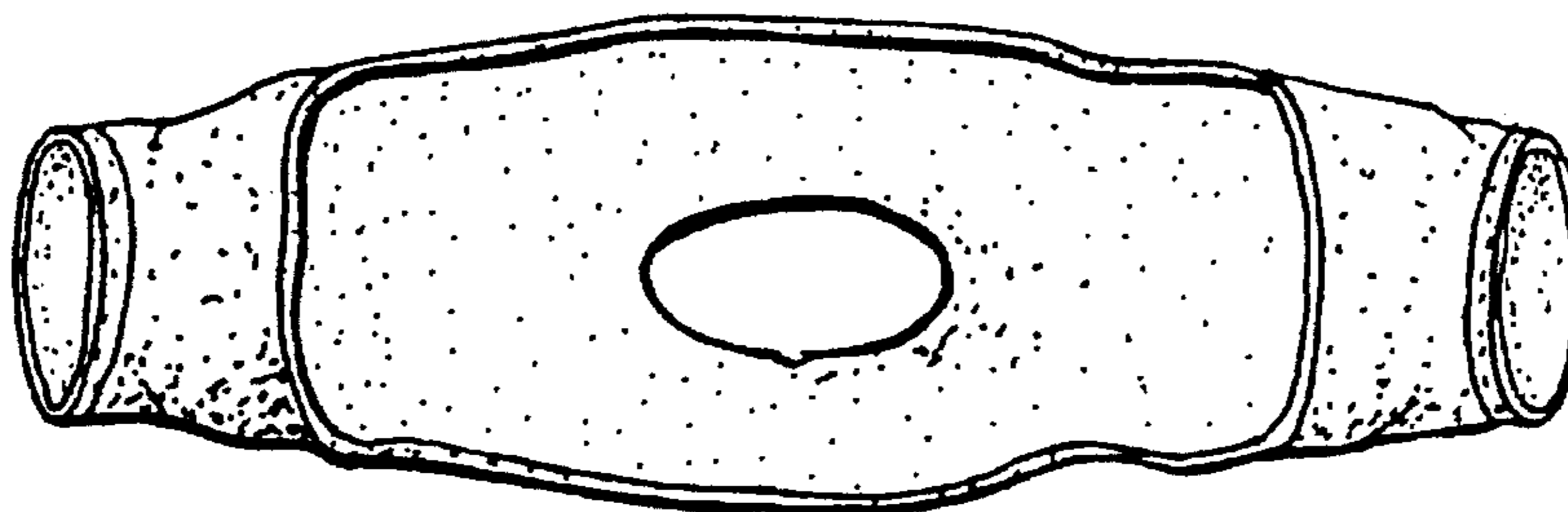

FIG. 12

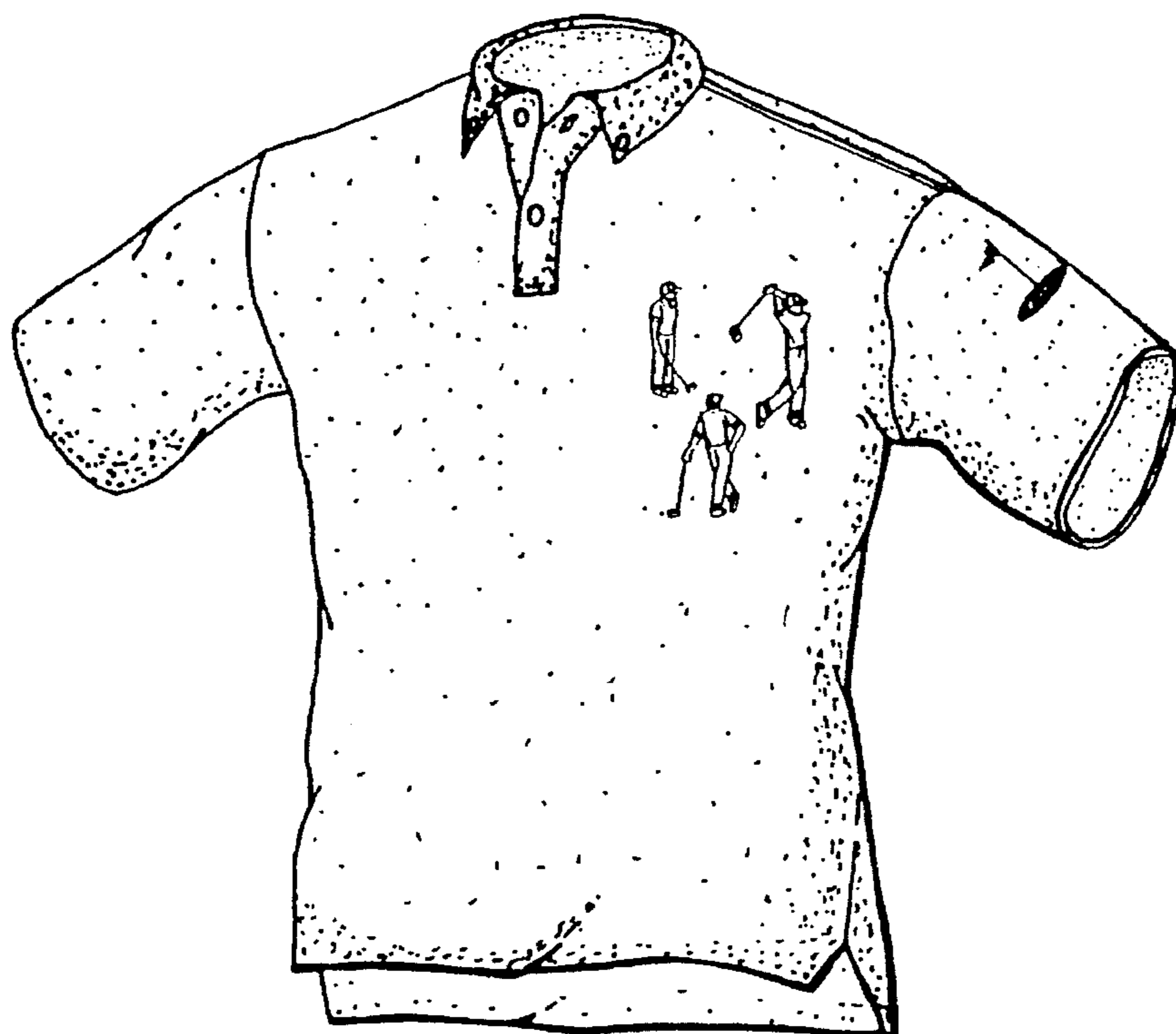

FIG. 13

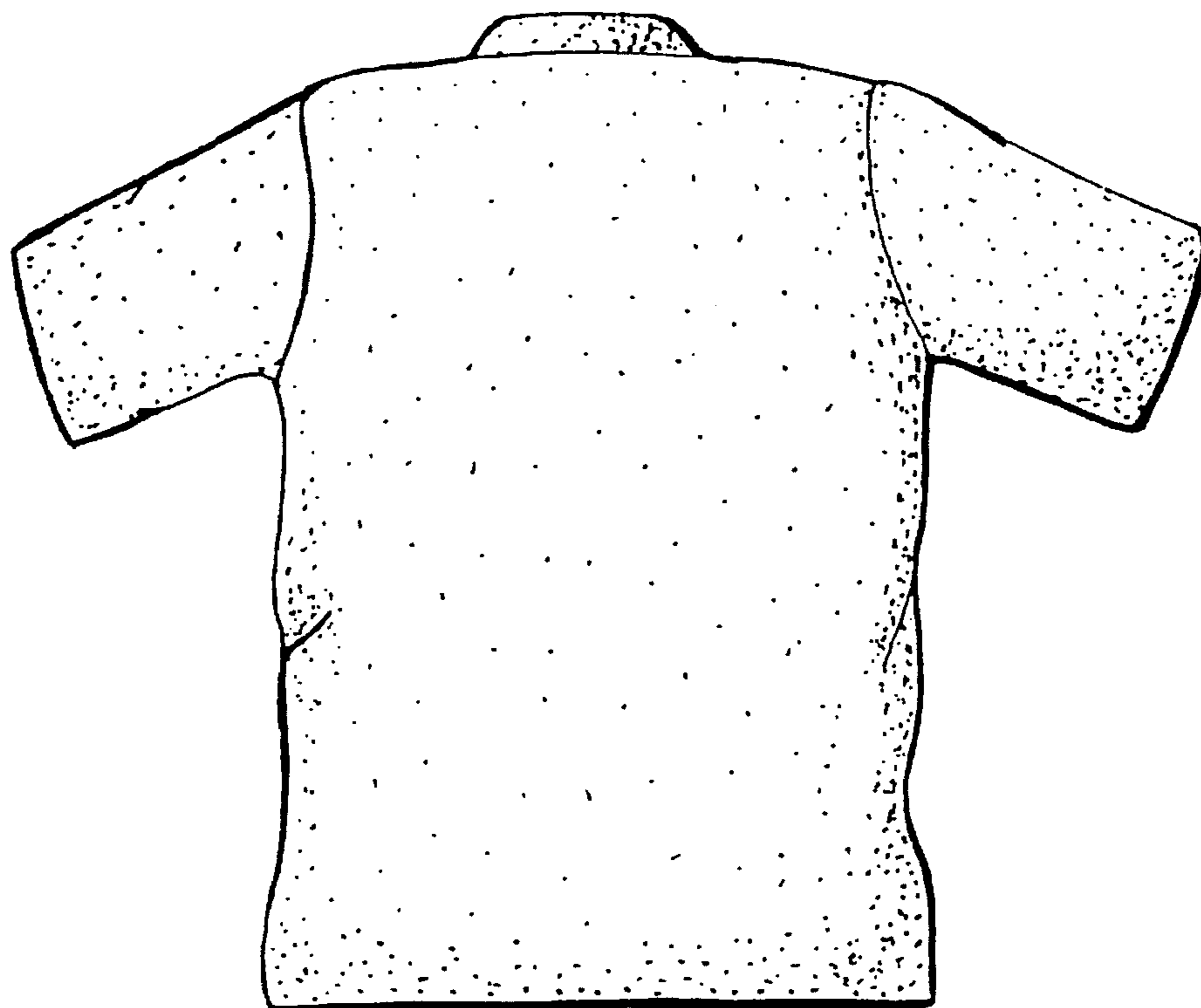

FIG. 14

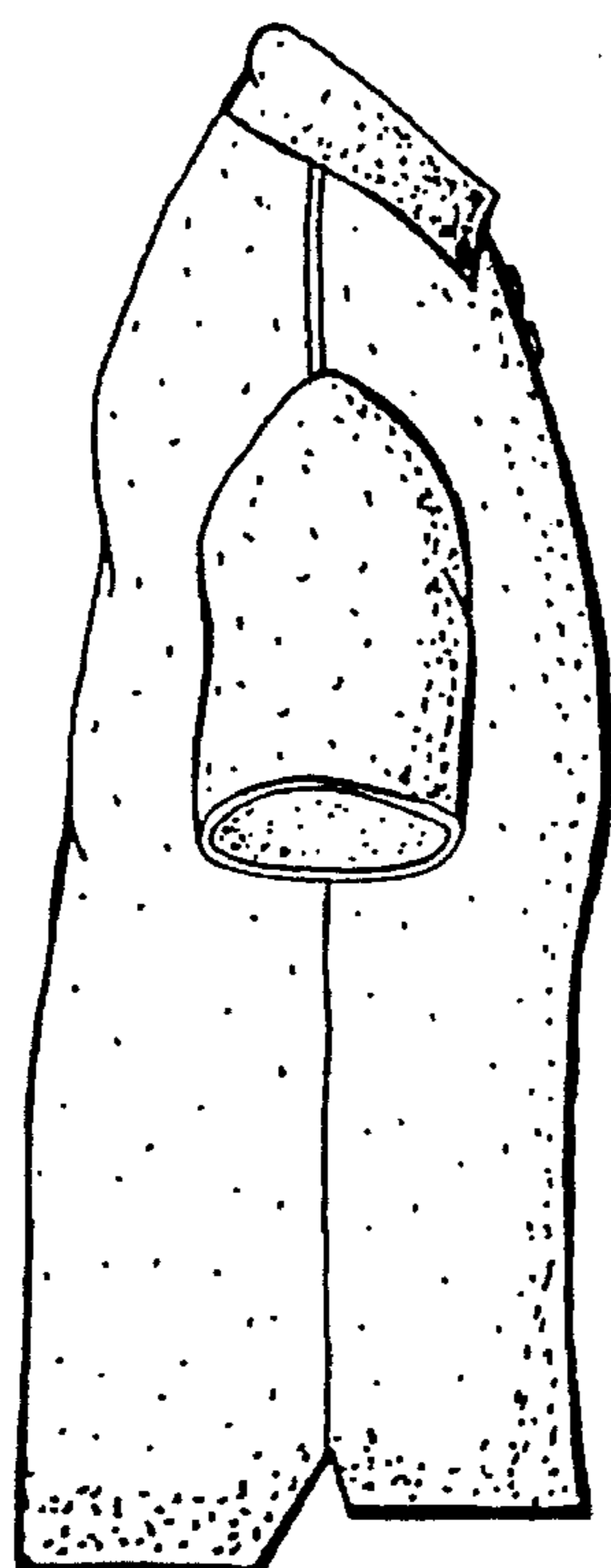

FIG. 15

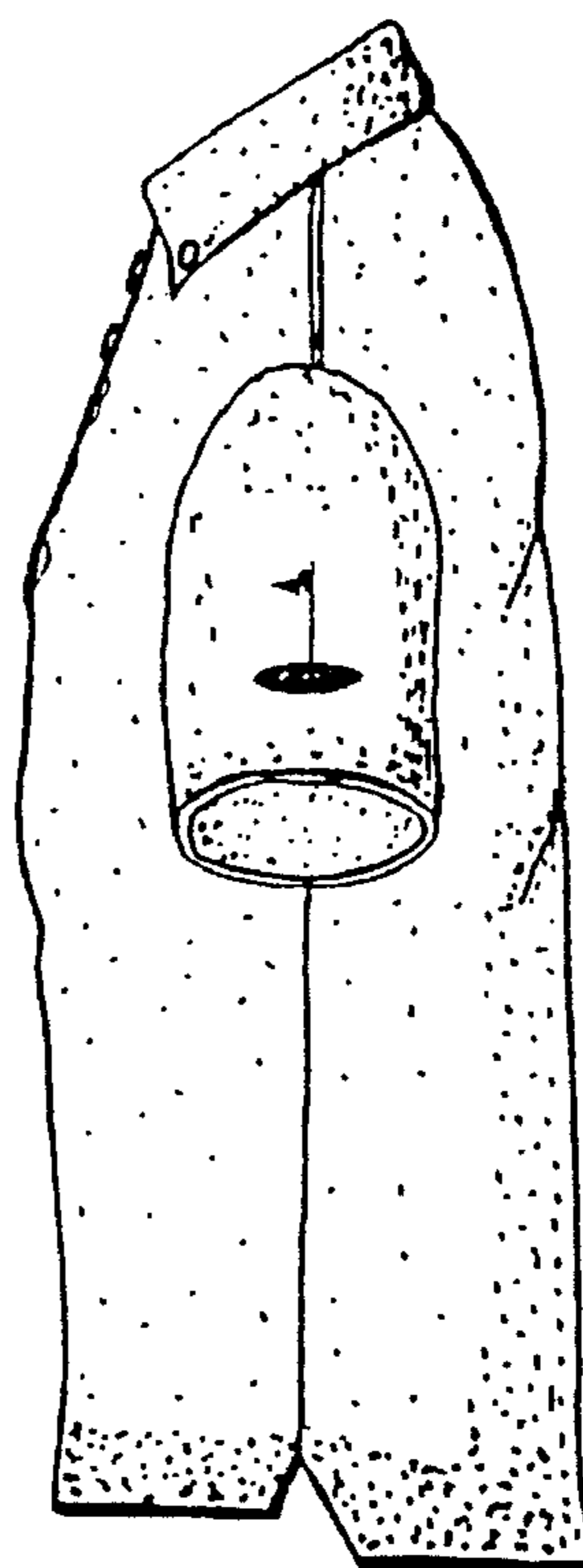

FIG. 16

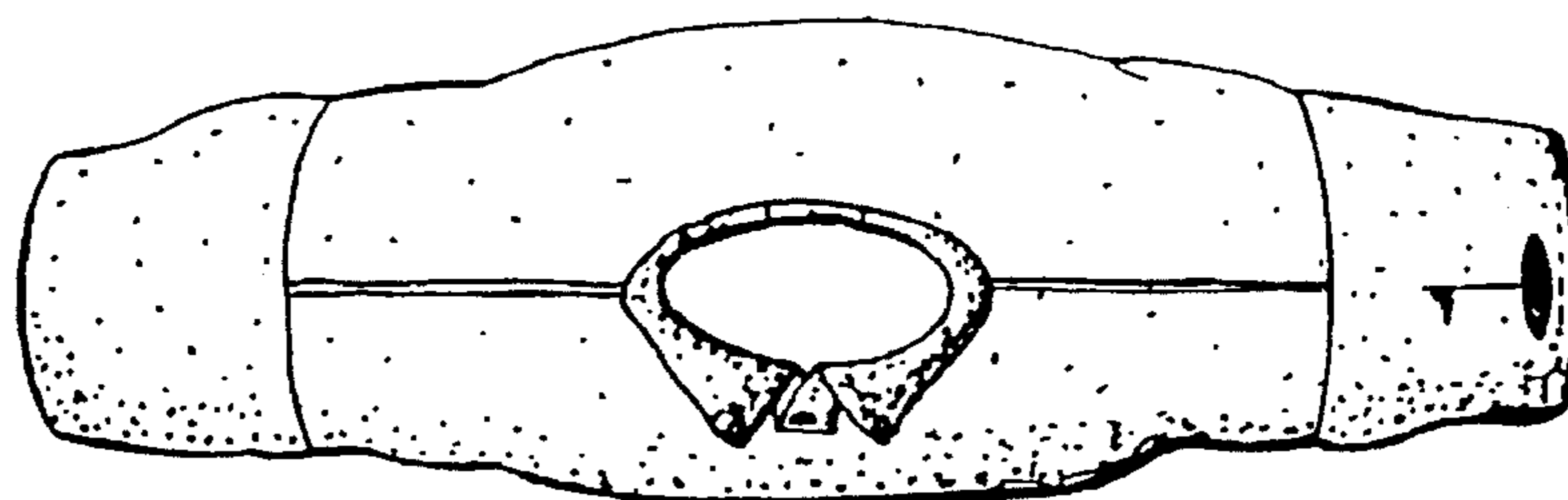

FIG. 17

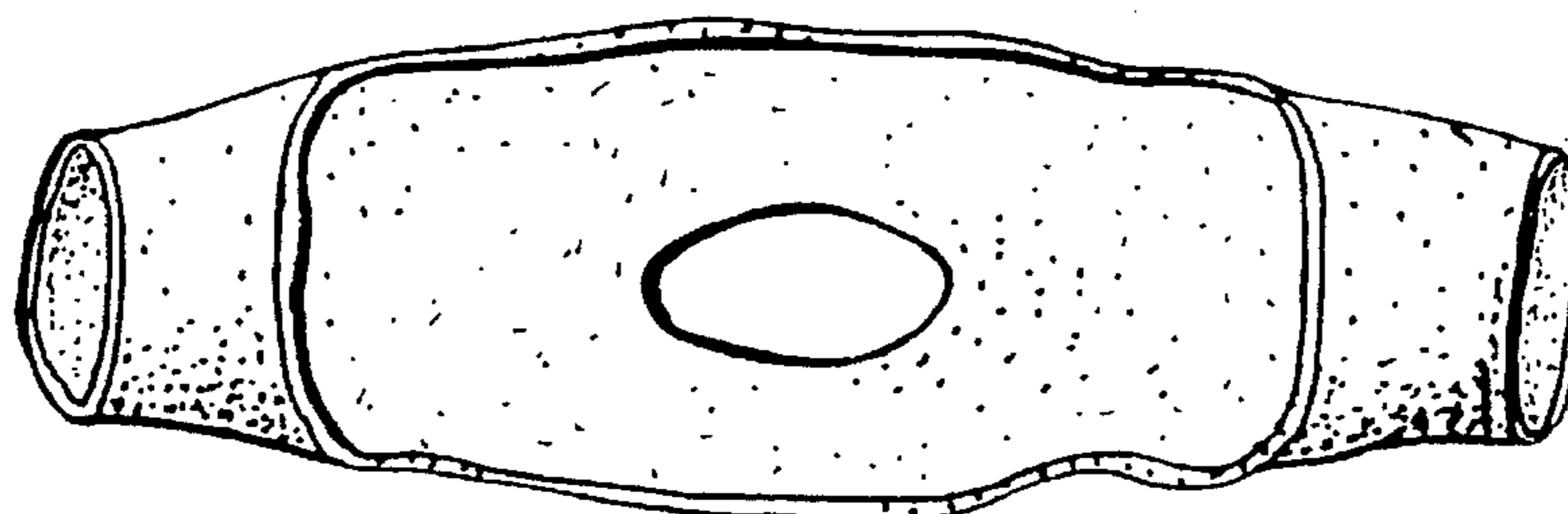

FIG. 18