



US00D374324S

United States Patent [19]

[11] Patent Number: **Des. 374,324**

Besaw

[45] Date of Patent: ****Oct. 1, 1996**

[54] **CORRUGATED PALLET**

[75] Inventor: **Larry G. Besaw, Jasper, Ind.**

[73] Assignee: **The Servants, Inc., Jasper, Ind.**

[**] Term: **14 Years**

[21] Appl. No.: **24,592**

[22] Filed: **Jun. 16, 1994**

3,407,758	10/1968	Simkins .	
3,520,258	7/1970	Shepherd .	
3,557,719	1/1971	Gielas .	
3,561,374	2/1971	Honderick	108/51.1
3,697,029	10/1972	Lauffer	108/51.1
4,015,544	4/1977	Szatkowski .	
4,228,744	10/1980	Moore .	
4,487,136	12/1984	Beckway .	
4,676,699	10/1987	Schneider .	
4,850,284	9/1989	DeGroot et al. .	
4,863,024	9/1989	Booth	108/51.3
4,955,940	9/1990	Welleman	108/56.1

Related U.S. Application Data

[63] Continuation-in-part of Ser. No. 218,111, Mar. 25, 1994, and Ser. No. 169,317, Dec. 17, 1993.

[52] U.S. Cl. **D34/38**

[58] Field of Search D34/38; 108/51.1, 108/52.1, 53.1, 53.3, 54.1, 55.3, 56.1, 57.1, 901, 902; 248/346

Primary Examiner—A. Hugo Word
Assistant Examiner—Robin V. Taylor
Attorney, Agent, or Firm—Middleton & Reutlinger; David W. Carrithers

[57] **CLAIM**

The ornamental design for a corrugated pallet, as shown and described.

[56] **References Cited**

U.S. PATENT DOCUMENTS

2,446,914	8/1948	Fallert	108/57.1
2,507,588	5/1950	Braudon .	
2,528,413	10/1950	Budd .	
2,631,724	3/1953	Wright .	
2,888,221	5/1959	Connelly .	
2,908,464	10/1959	Traudt et al. .	
2,925,978	11/1957	Marso .	
2,953,339	9/1960	Roshon .	
2,955,791	10/1960	George	108/51.1
2,996,276	8/1961	Sorensen et al. .	
3,055,624	9/1962	Wilson .	
3,071,045	1/1963	Budd .	
3,272,158	6/1964	Barnum .	
3,362,867	1/1968	Wilkins .	

DESCRIPTION

FIG. 1 is an inverted perspective view of a corrugated pallet made in accordance with the present invention;
FIG. 2 is a top plan view showing the corrugated pallet of FIG. 1 showing the edges of the hollow, generally square support members therein;
FIG. 3 is an end elevational view showing the corrugated pallet of FIG. 1 and,
FIG. 4 is a bottom plan view showing the corrugated pallet of FIG. 1; and,
FIG. 5 is a side elevational view showing the corrugated pallet of FIG. 1, the other side being a mirror image.

1 Claim, 2 Drawing Sheets

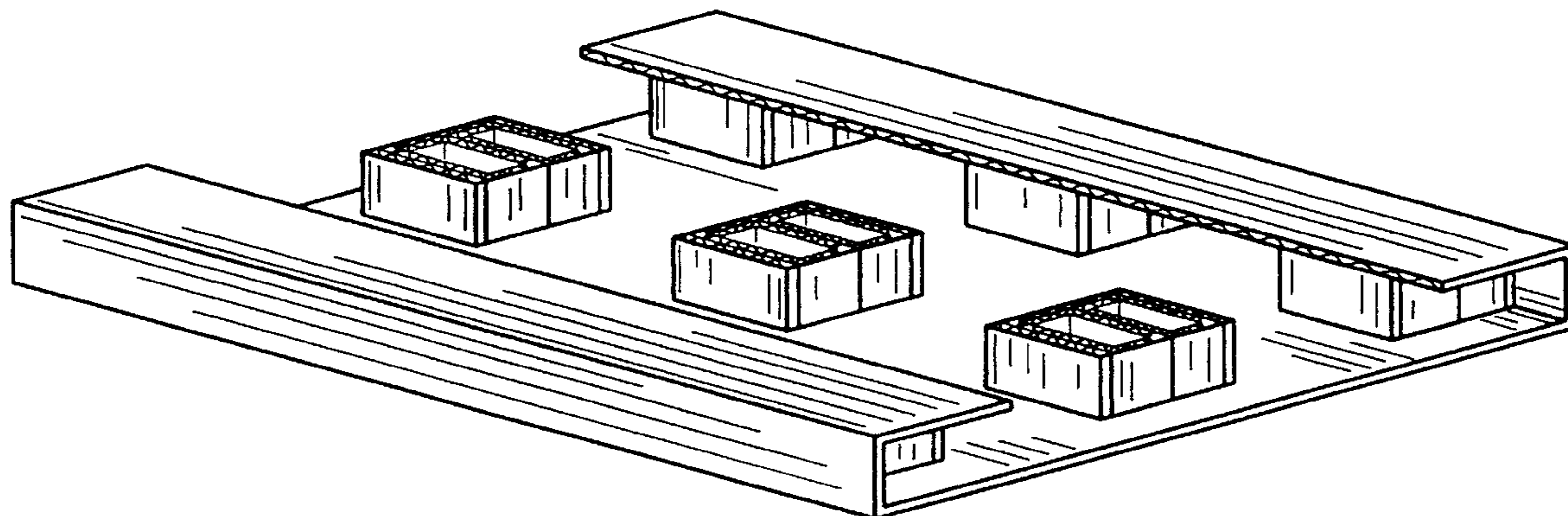

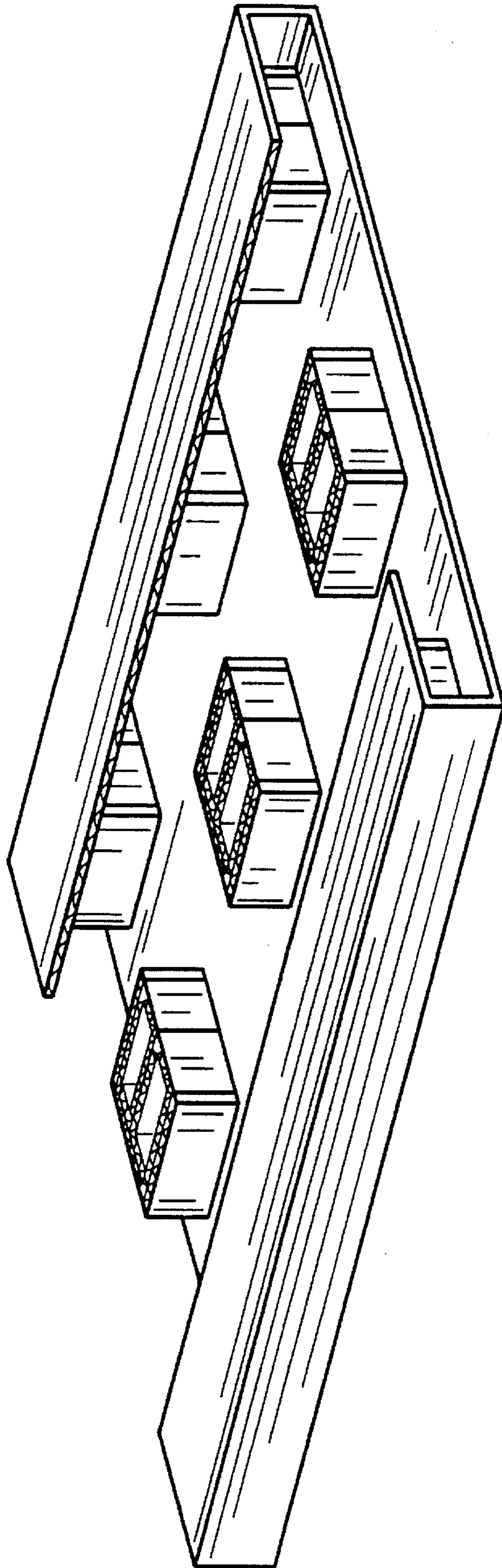

FIG. 1

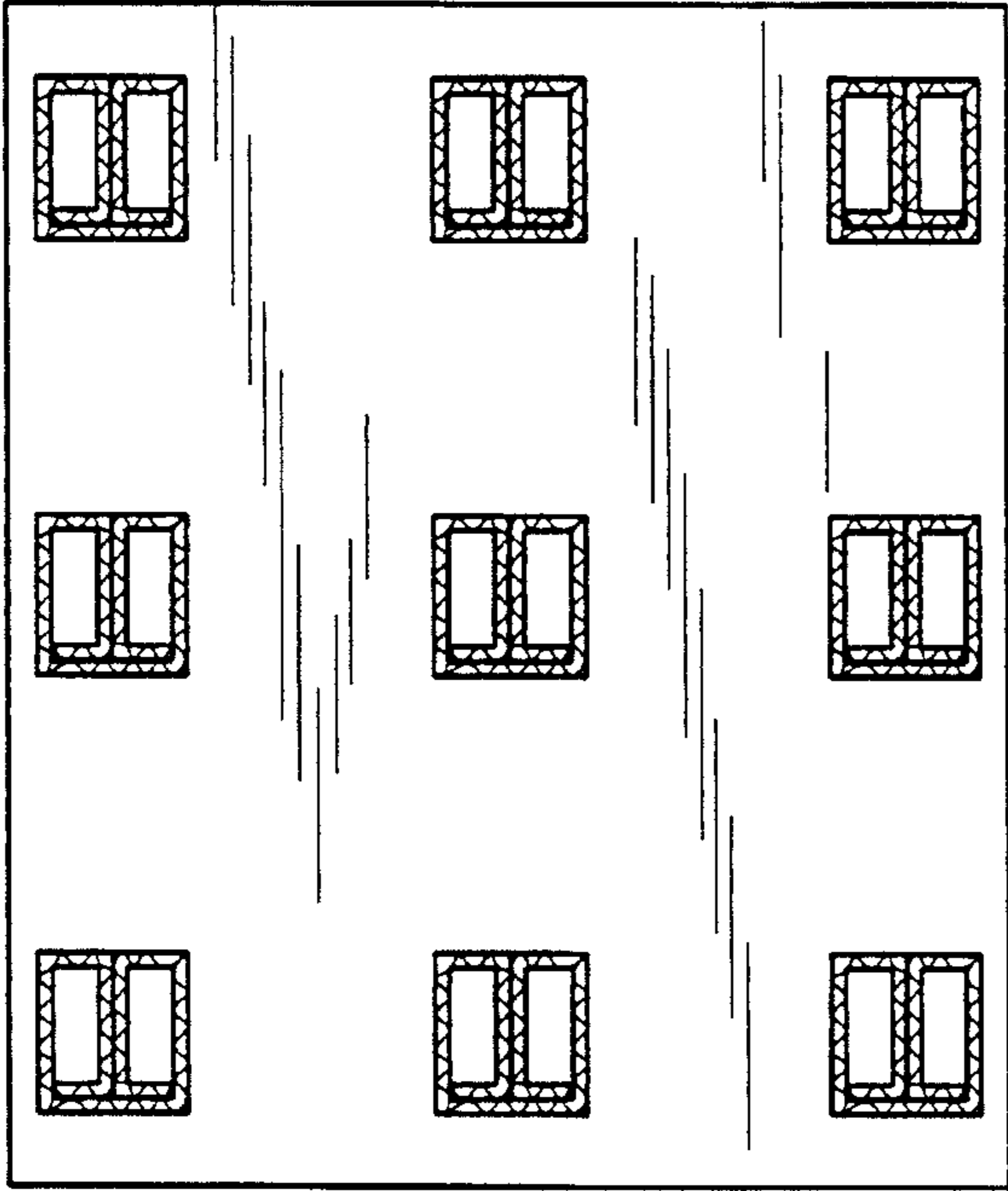

FIG. 2

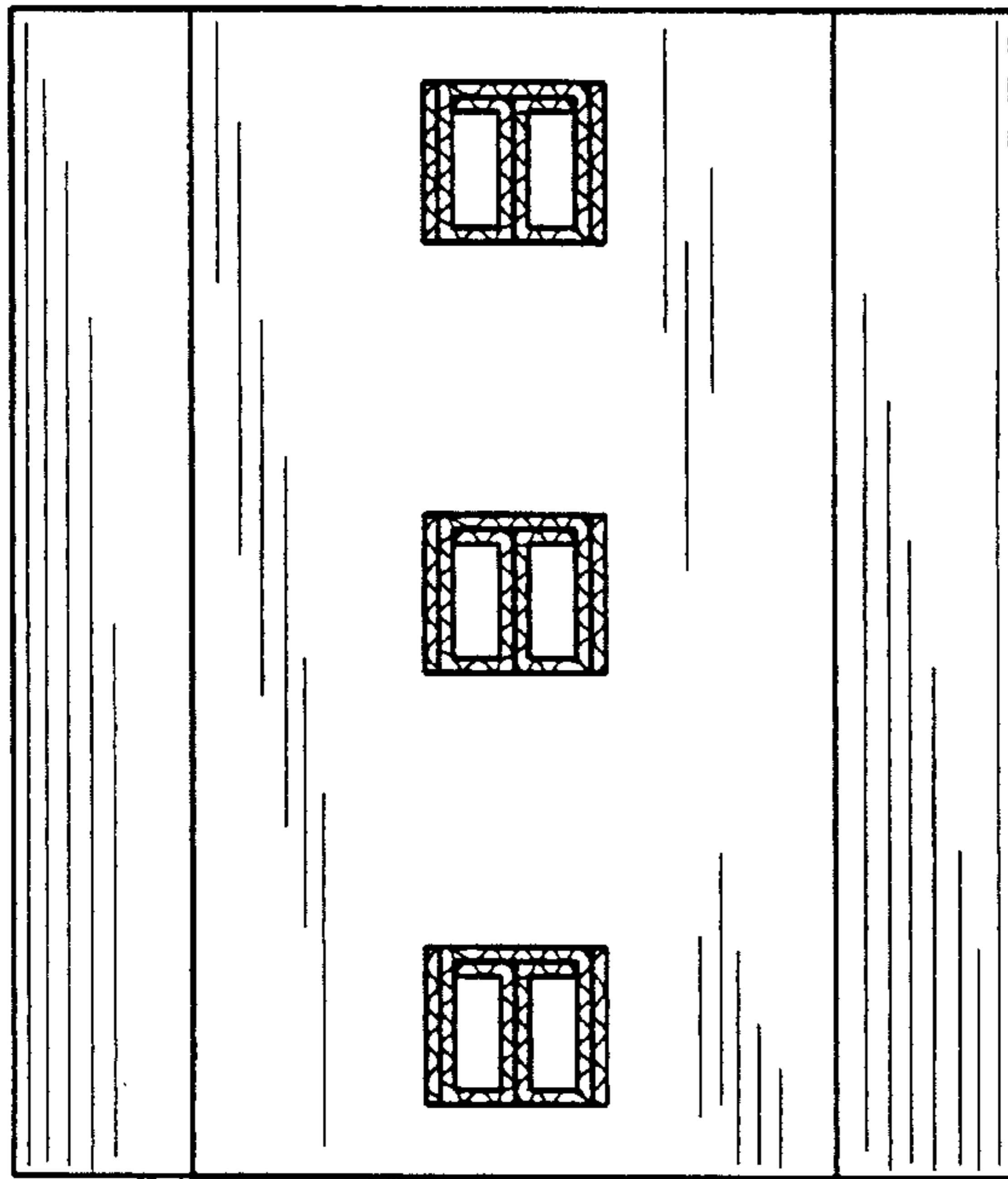

FIG. 4



FIG. 3



FIG. 5