



US00D374272S

United States Patent [19]
Fleischmann

[11] **Patent Number:** **Des. 374,272**
[45] **Date of Patent:** ****Oct. 1, 1996**

[54] **SHOWER HEAD FOR A SANITARY FAUCET**

[75] Inventor: **Klaus Fleischmann**, Krefeld, Germany
[73] Assignee: **Hansa Metallwerke AG**, Stuttgart, Germany
[**] Term: **14 Years**

[21] Appl. No.: **31,197**
[22] Filed: **Nov. 10, 1994**

[30] **Foreign Application Priority Data**
May 10, 1994 [DE] Germany M 94 03 832.5
[52] **U.S. Cl.** **D23/213**
[58] **Field of Search** D23/213, 223-229,
D23/270, 284, 286; 4/654, 657; 239/394,
390-1, 380-3, 456-60, 288.5

[56] **References Cited**
U.S. PATENT DOCUMENTS

D. 348,505 7/1994 Bosio D23/223
D. 352,766 11/1994 Hill et al. D23/213

OTHER PUBLICATIONS

Kohler Pull-Out Spray advertisement from Sep. 1991 Plumbing, Heating, Piping cat.

Primary Examiner—Susan J. Lucas
Assistant Examiner—Robin V. Taylor
Attorney, Agent, or Firm—Lowe, Price, LeBlanc & Becker

[57] **CLAIM**

The ornamental design for a shower head for a sanitary faucet, as shown and described.

DESCRIPTION

FIG. 1 is a side view of a shower head for a sanitary faucet showing my new design, the other side being a mirror image;
FIG. 2 is a top view thereof;
FIG. 3 is a bottom view thereof;
FIG. 4 is a rear view thereof;
FIG. 5 is a front view thereof; and,
FIG. 6 is a perspective view thereof.

1 Claim, 6 Drawing Sheets



FIGURE 1

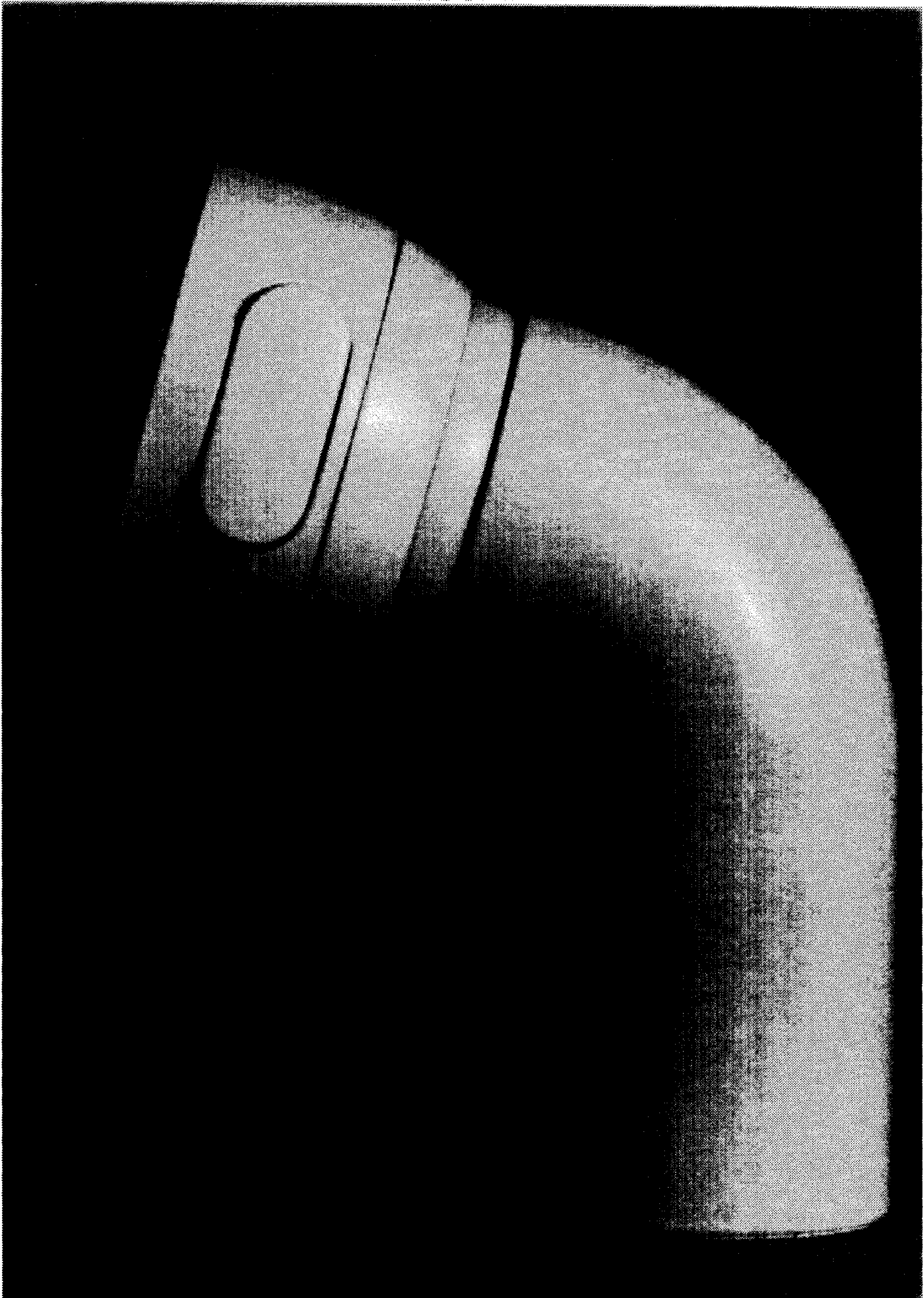

FIGURE 2

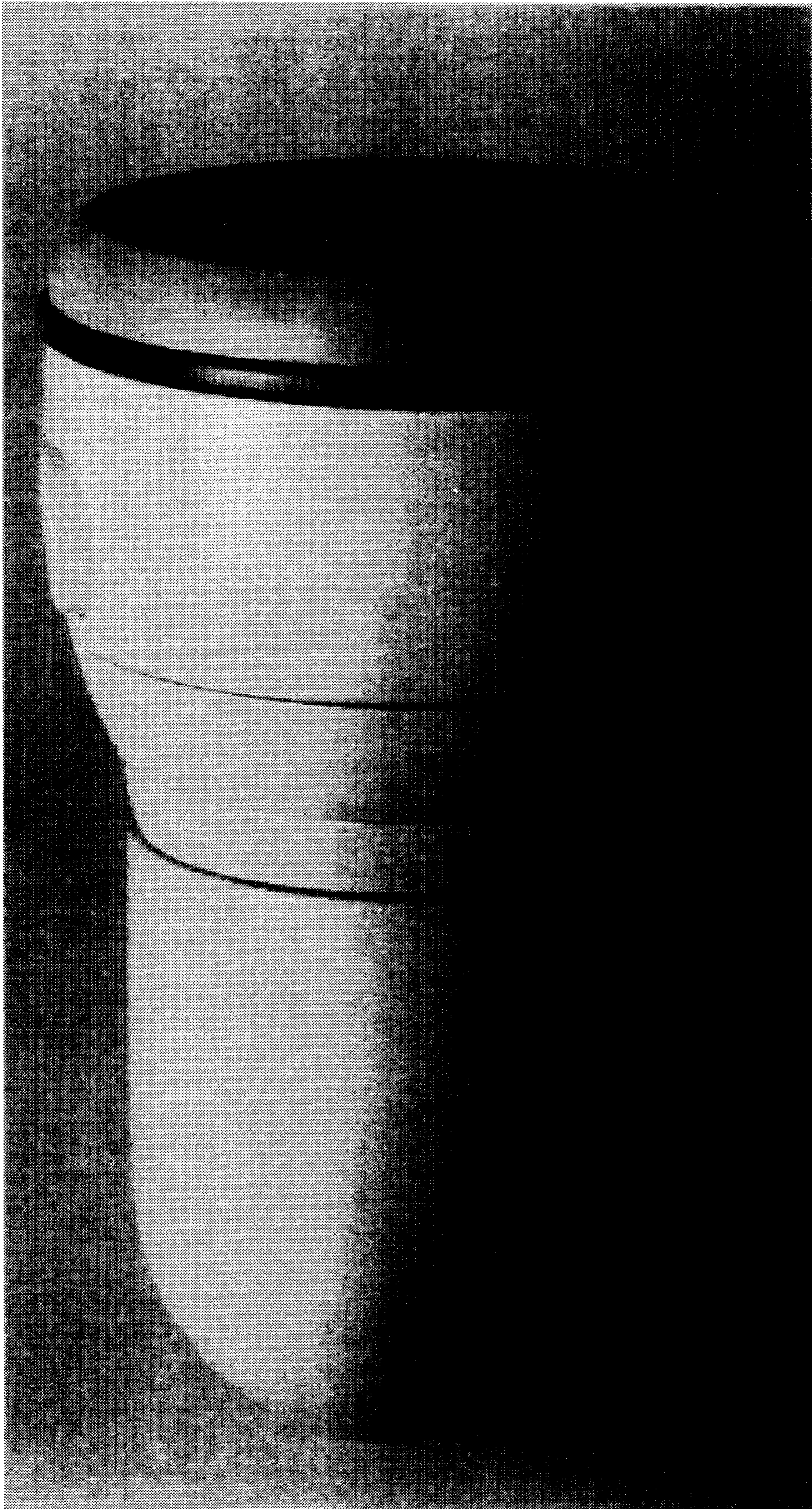

FIGURE 3

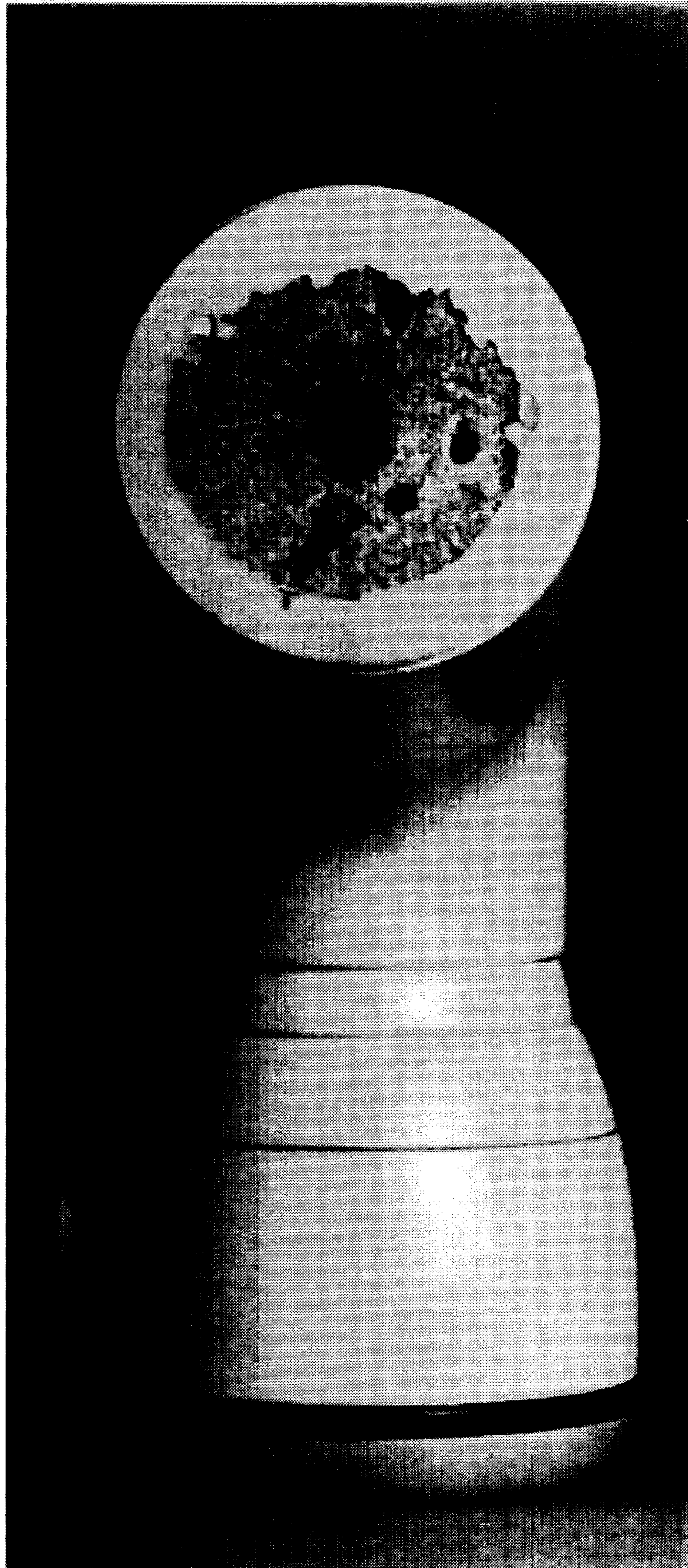

FIGURE 4

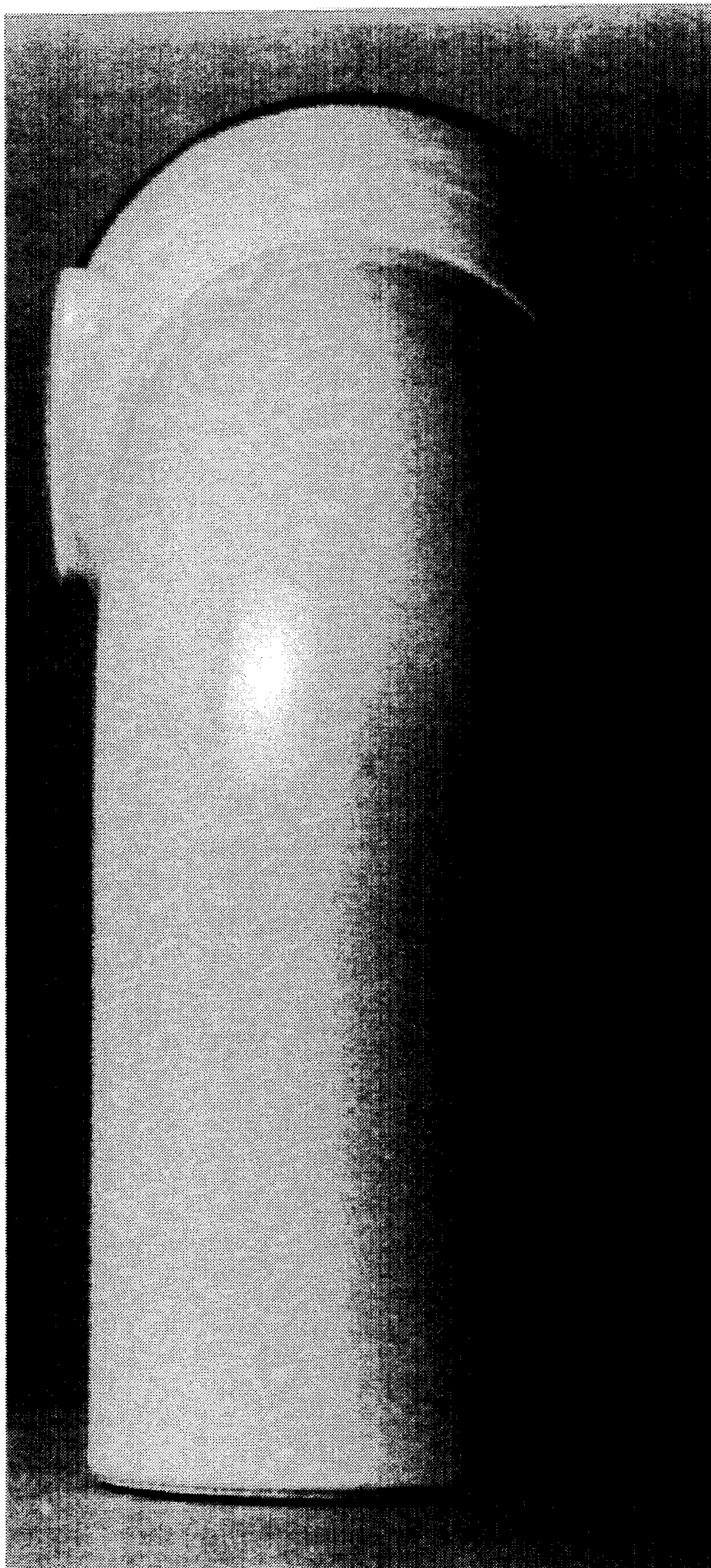

FIGURE 5



FIGURE 6

