



US00D374255S

United States Patent [19]

[11] Patent Number: Des. 374,255

Siller

[45] Date of Patent: **Oct. 1, 1996

[54] AMUSEMENT DEVICE COMPRISING A SIMULATED HORSE BODY

3,920,239	11/1975	White	446/28
4,333,642	6/1982	Adams	446/28
5,000,712	3/1991	Curry, Sr.	446/26
5,316,515	5/1994	Hyman et al.	446/26

[76] Inventor: Maria Siller, 1924 S. Alvarado St., Oceanside, Calif. 92054

Primary Examiner—Sandra L. Morris
Attorney, Agent, or Firm—Knobbe, Martens, Olson & Bear

[**] Term: 14 Years

[21] Appl. No.: 40,895

[57] CLAIM

[22] Filed: Jun. 29, 1995

The ornamental design for an amusement device comprising a simulated horse body, as shown and described.

[52] U.S. Cl. D21/75; D21/165

[58] Field of Search D21/148-150, D21/152-154, 165, 189, 75; 446/26, 28, 72, 97, 98, 268, 269, 279, 289, 290, 313, 368, 369

DESCRIPTION

FIG. 1 is a right side elevational view of an amusement device comprising a simulated horse body embodying the present invention, the broken line showing of the human is for illustrative purposes only, and forms no part of the claimed design;

[56] References Cited

U.S. PATENT DOCUMENTS

D. 141,523	6/1945	Gilliam	D21/165
D. 179,653	2/1957	Passell	D21/75
D. 181,469	11/1957	Glass	D21/149
D. 185,766	7/1959	Manushkin	D21/75
D. 188,123	6/1960	Clarke	D21/75
3,224,762	12/1965	Strader	446/28

FIG. 2 is an enlarged left side elevational view thereof; FIG. 3 is an enlarged front elevational view thereof; FIG. 4 is an enlarged rear elevational view thereof; FIG. 5 is an enlarged top plan view thereof; and, FIG. 6 is an enlarged bottom plan view thereof.

1 Claim, 4 Drawing Sheets

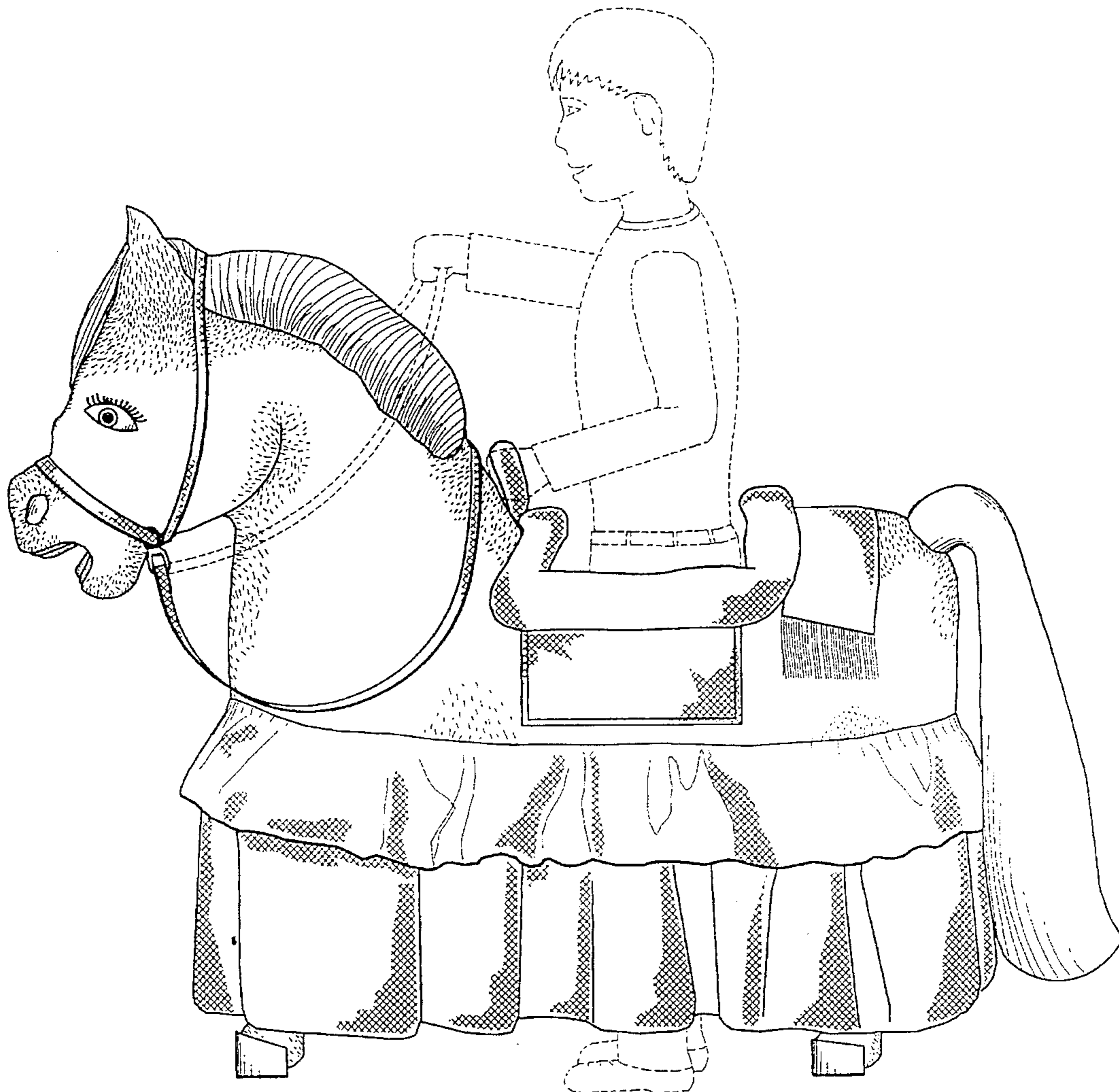

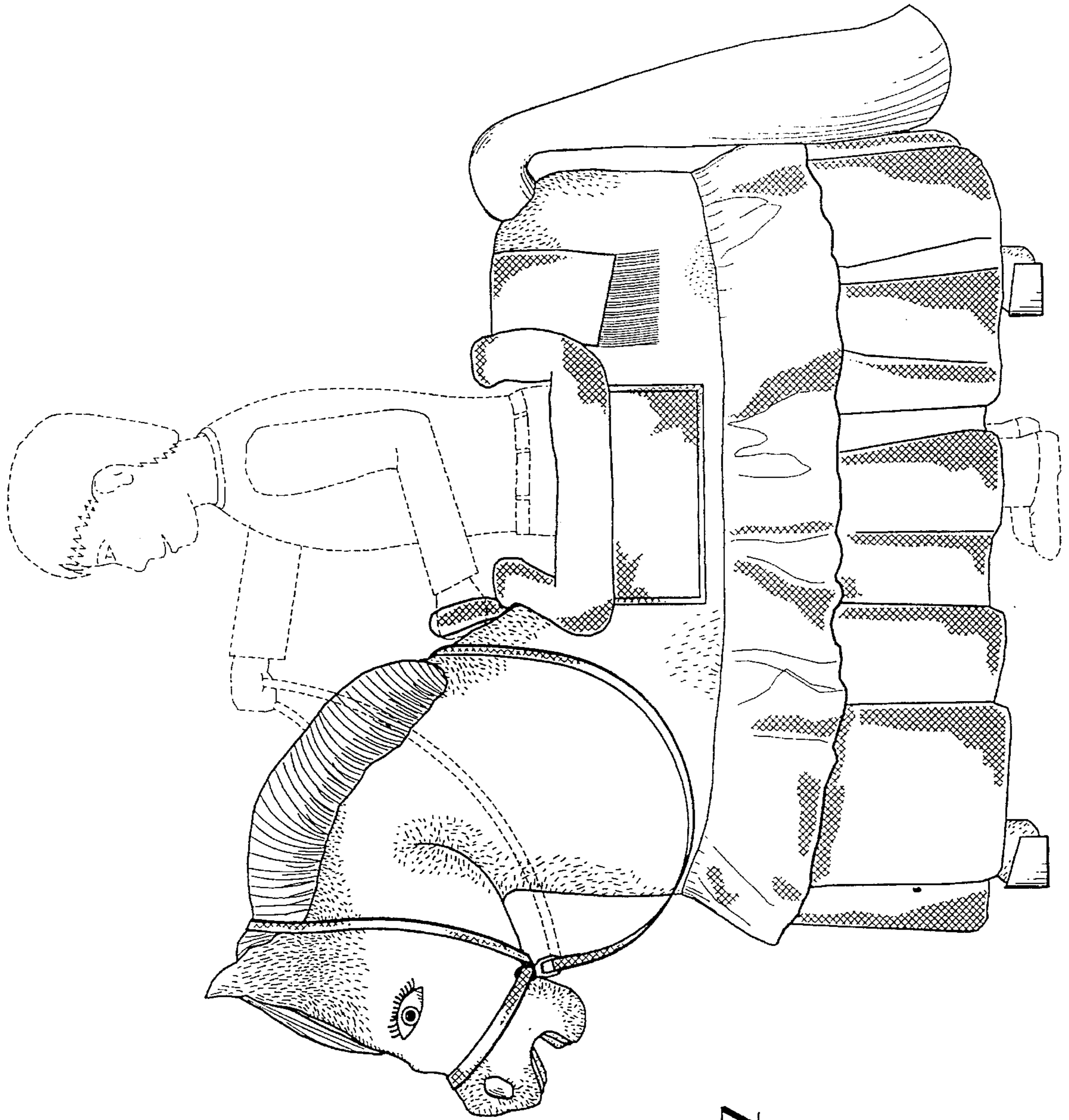

Fig. 1

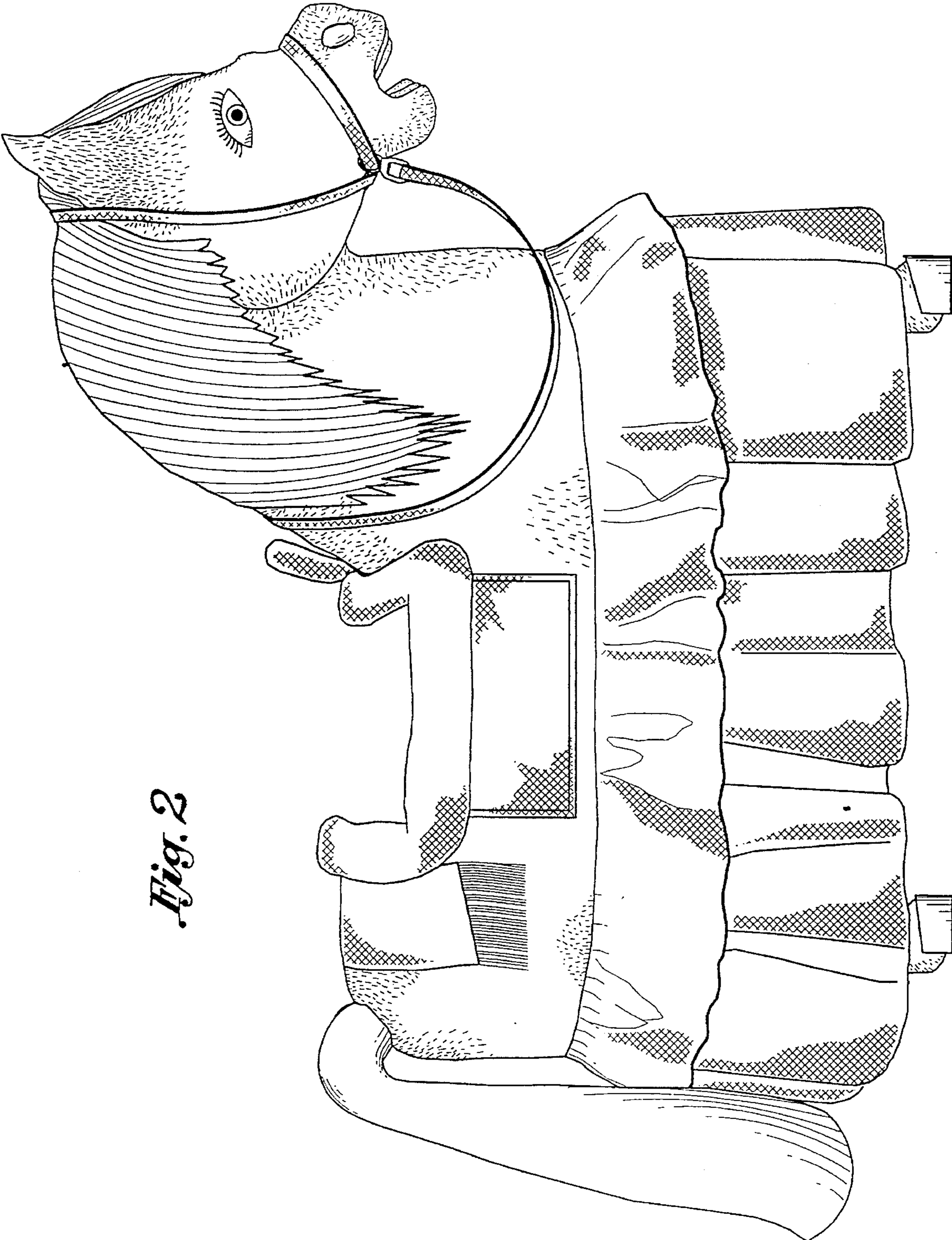

Fig. 2

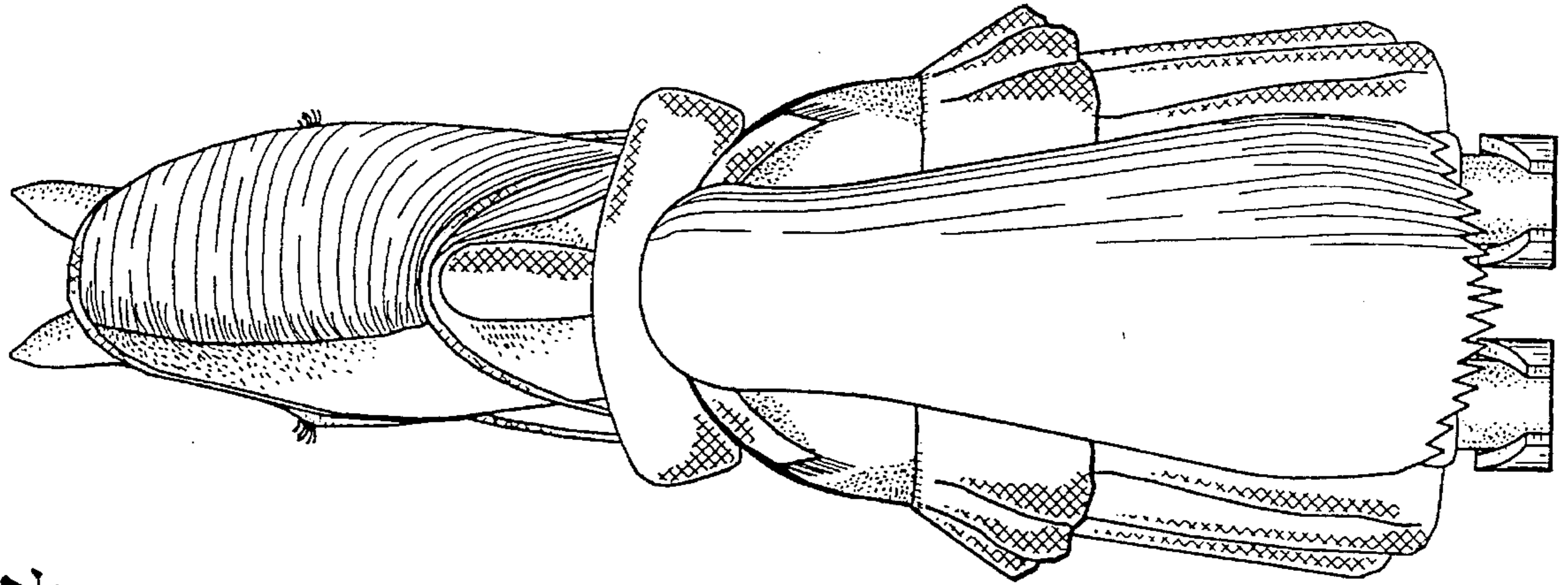

Fig. 4

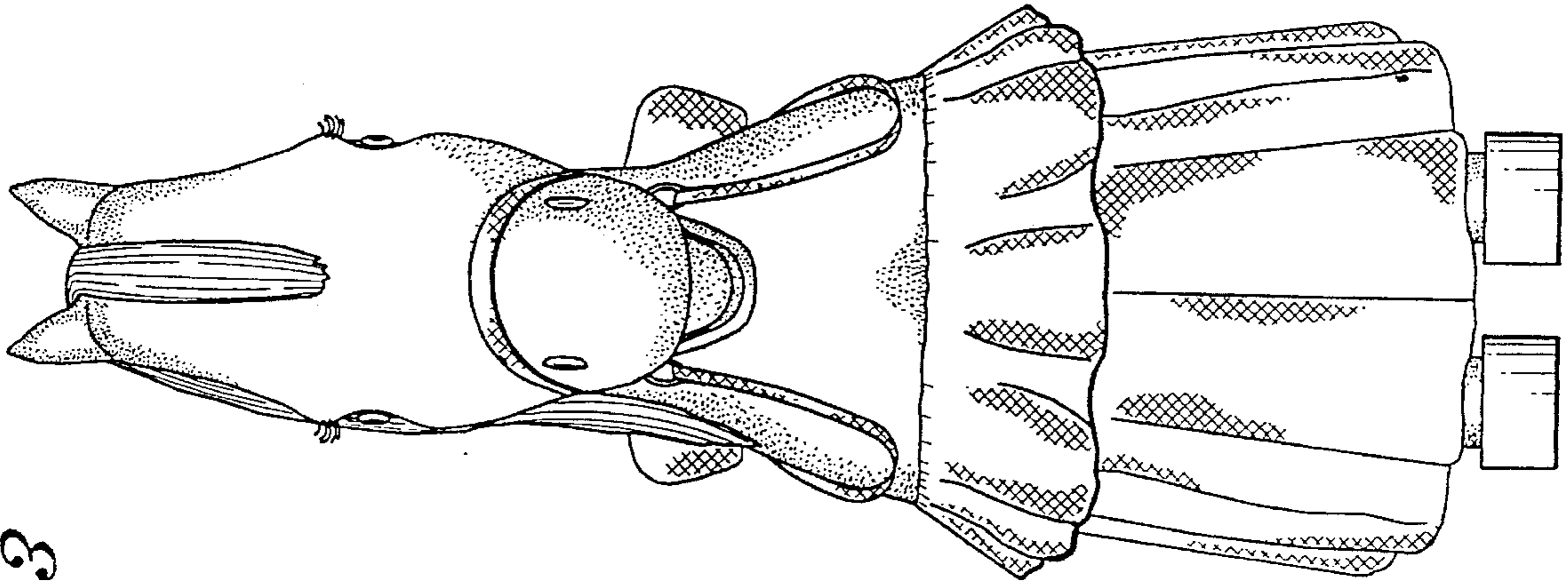

Fig. 3

Fig. 5

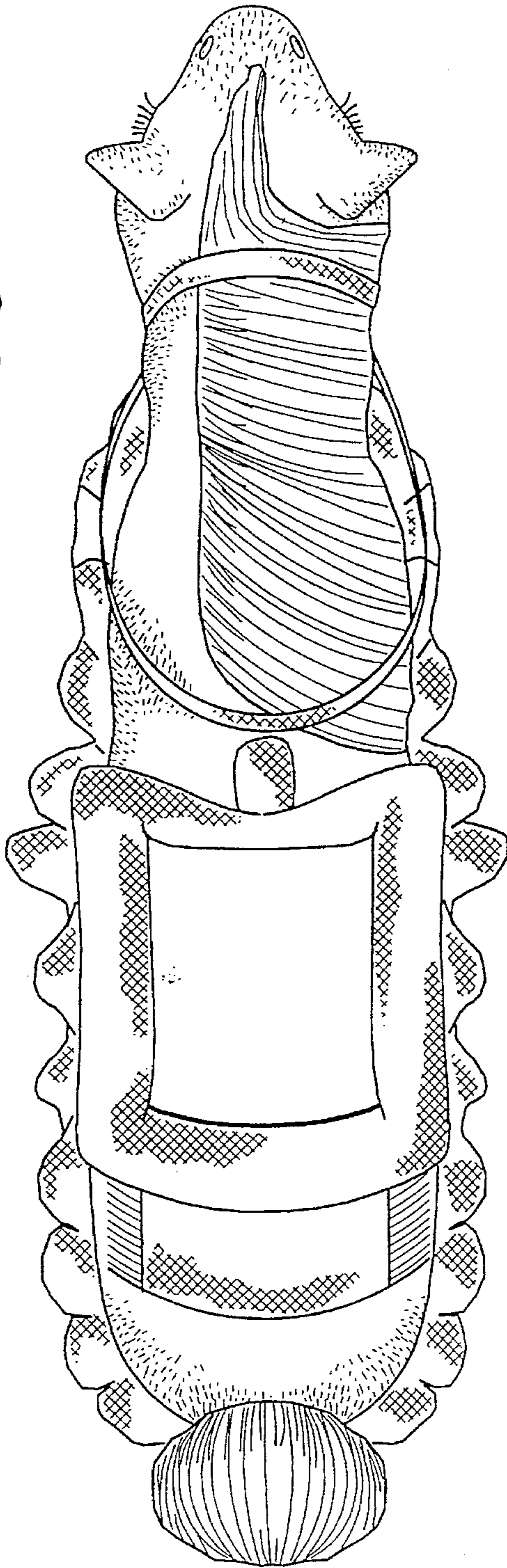

Fig. 6

