



US00D374118S

United States Patent [19]

McKinstry et al.

[11] Patent Number: **Des. 374,118**

[45] Date of Patent: ****Oct. 1, 1996**

[54] **SHOE SOLE**

[75] Inventors: **Kim McKinstry**, Wellesley Hills, Mass.; **Dominick Violi**, Windham, N.H.

[73] Assignee: **The Rockport Company, Inc.**, Marlboro, Mass.

[**] Term: **14 Years**

[21] Appl. No.: **34,290**

[22] Filed: **Jan. 31, 1995**

[52] U.S. Cl. **D2/960; D2/953**

[58] Field of Search **D2/953, 960; 36/59 C, 36/32 R**

D. 332,346	1/1993	Hatfield	D2/960
D. 337,880	8/1993	Foster	.	
D. 339,465	9/1993	Teague	D2/953
D. 350,640	9/1994	Kayano	D2/953
D. 352,597	11/1994	Cohen	D2/953

Primary Examiner—Nelson C. Holtje
Attorney, Agent, or Firm—Sterne, Kessler, Goldstein & Fox P.L.L.C.

[57] CLAIM

The ornamental design for a shoe sole, as shown and described.

DESCRIPTION

FIG. 1 is a bottom plan view of a shoe sole showing of our new design;

FIG. 2 is a left side elevational view thereof;

FIG. 3 is a right plan view thereof;

FIG. 4 is a front elevational view thereof; and,

FIG. 5 is a rear elevational view thereof.

The broken line showing of a shoe upper in FIGS. 1-5 is environmental only and forms no part of the claimed design.

1 Claim, 2 Drawing Sheets

[56] References Cited

U.S. PATENT DOCUMENTS

D. 258,774	4/1981	Denu	D2/953
D. 290,543	6/1987	Yonkers	D2/953
D. 294,423	3/1988	Zuidema et al.	.	
D. 302,348	7/1989	Miller	.	
D. 319,336	8/1991	Mitsui	D2/960

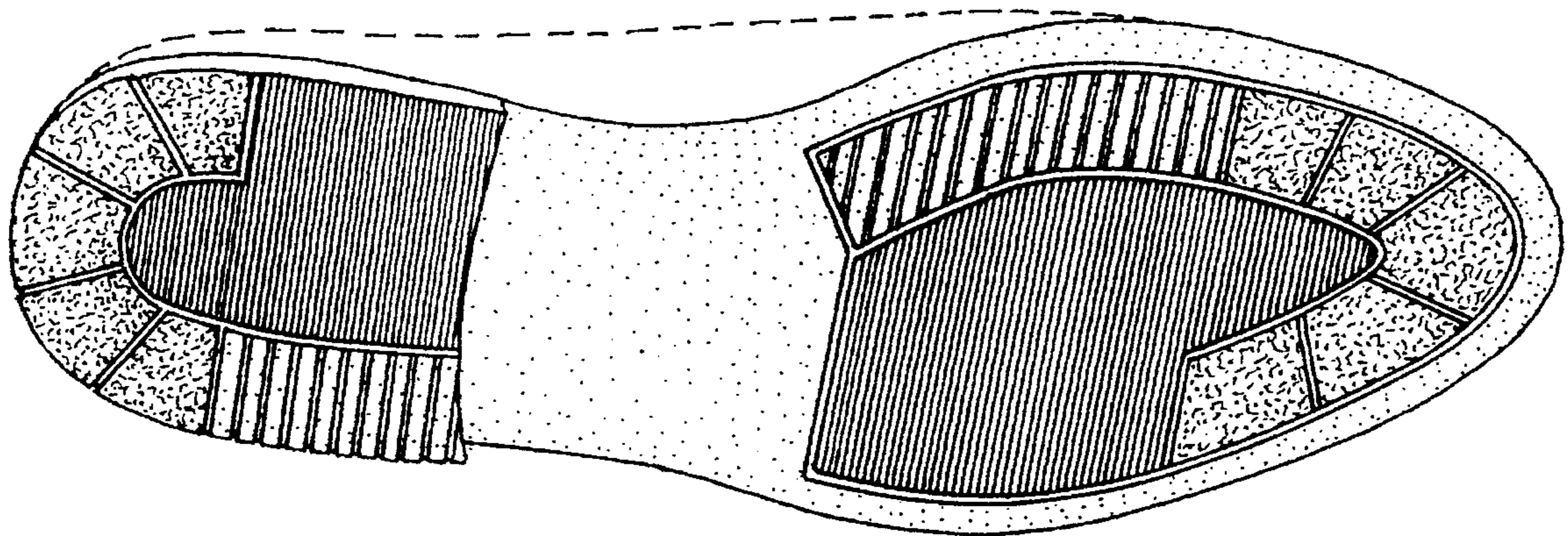

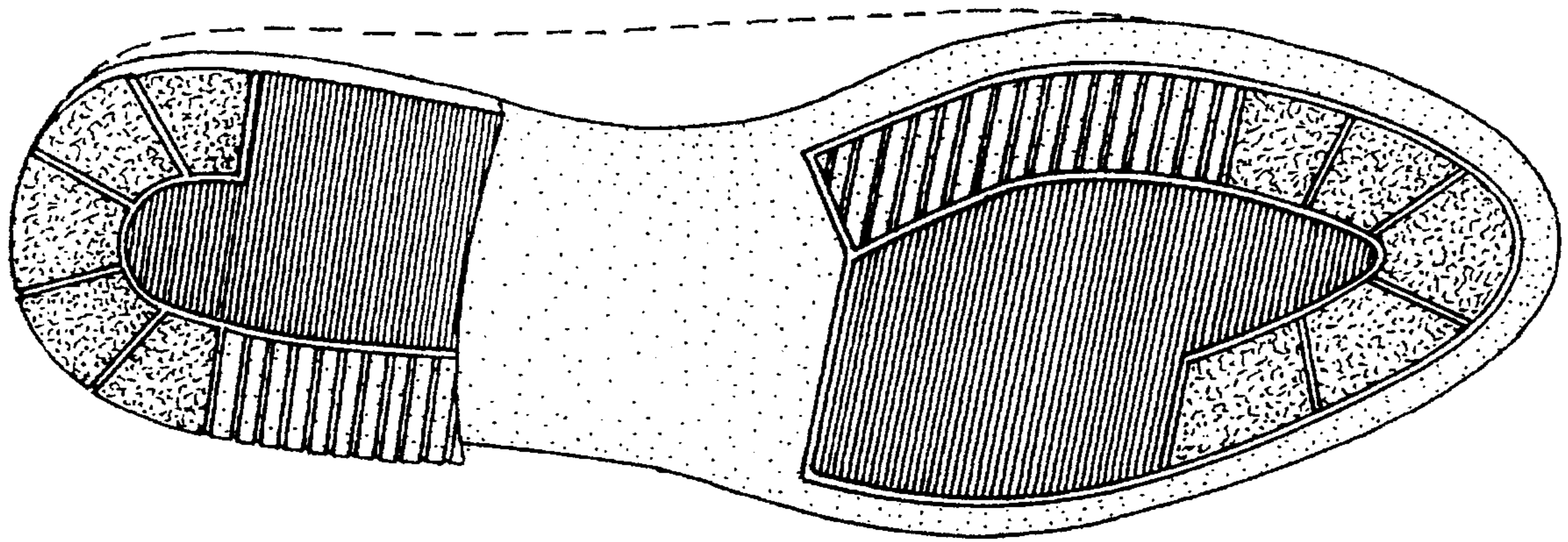

FIG. 1



FIG. 2

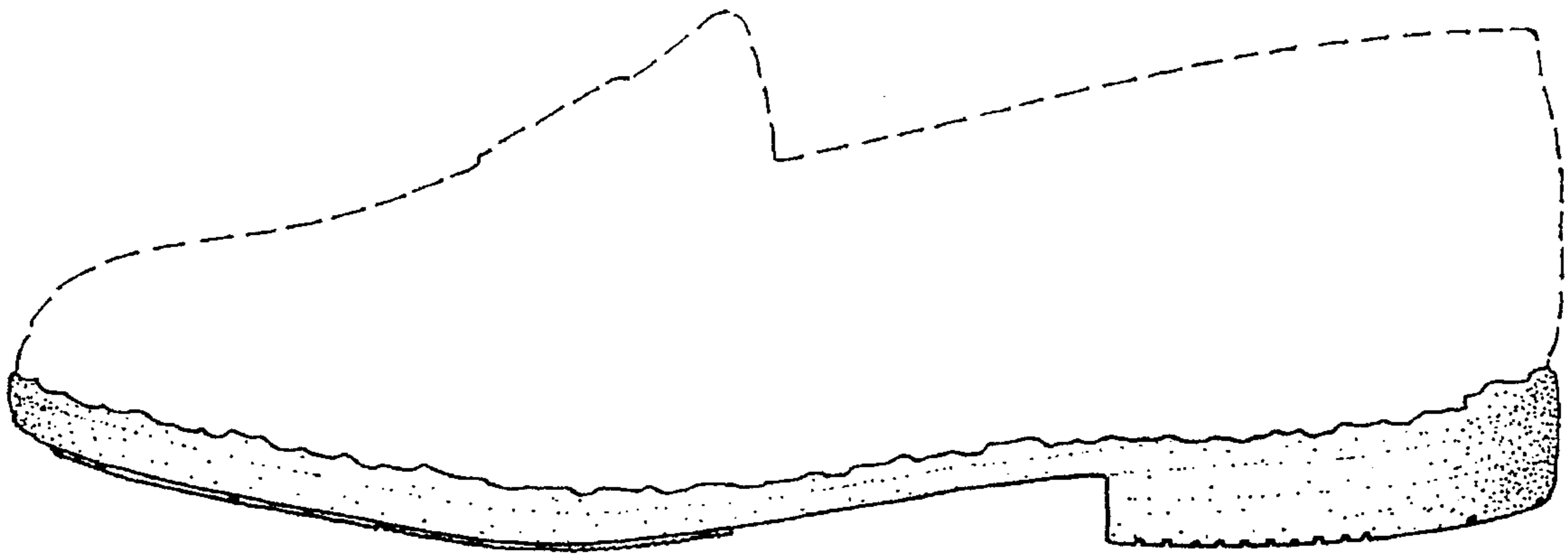

FIG. 3

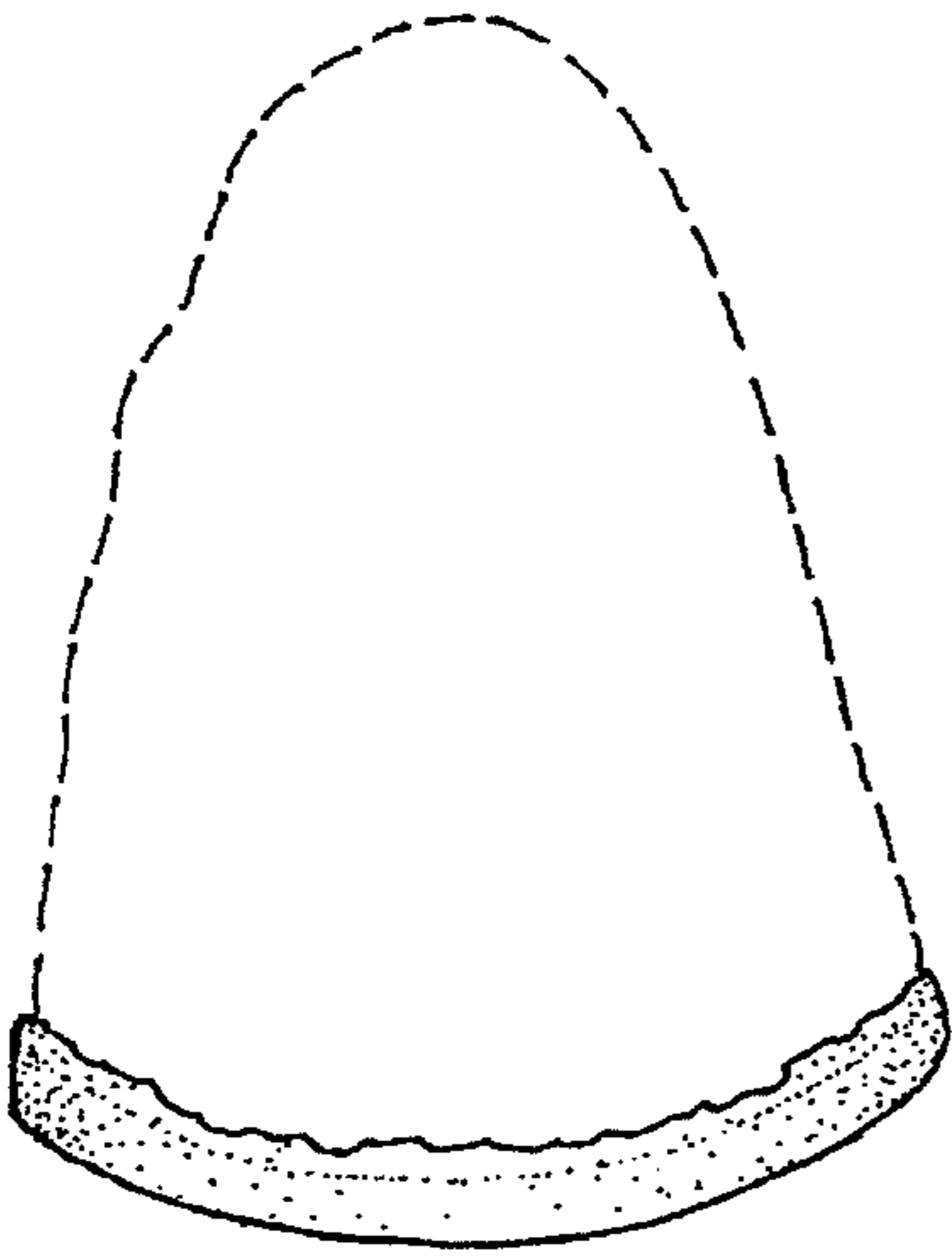

FIG. 4

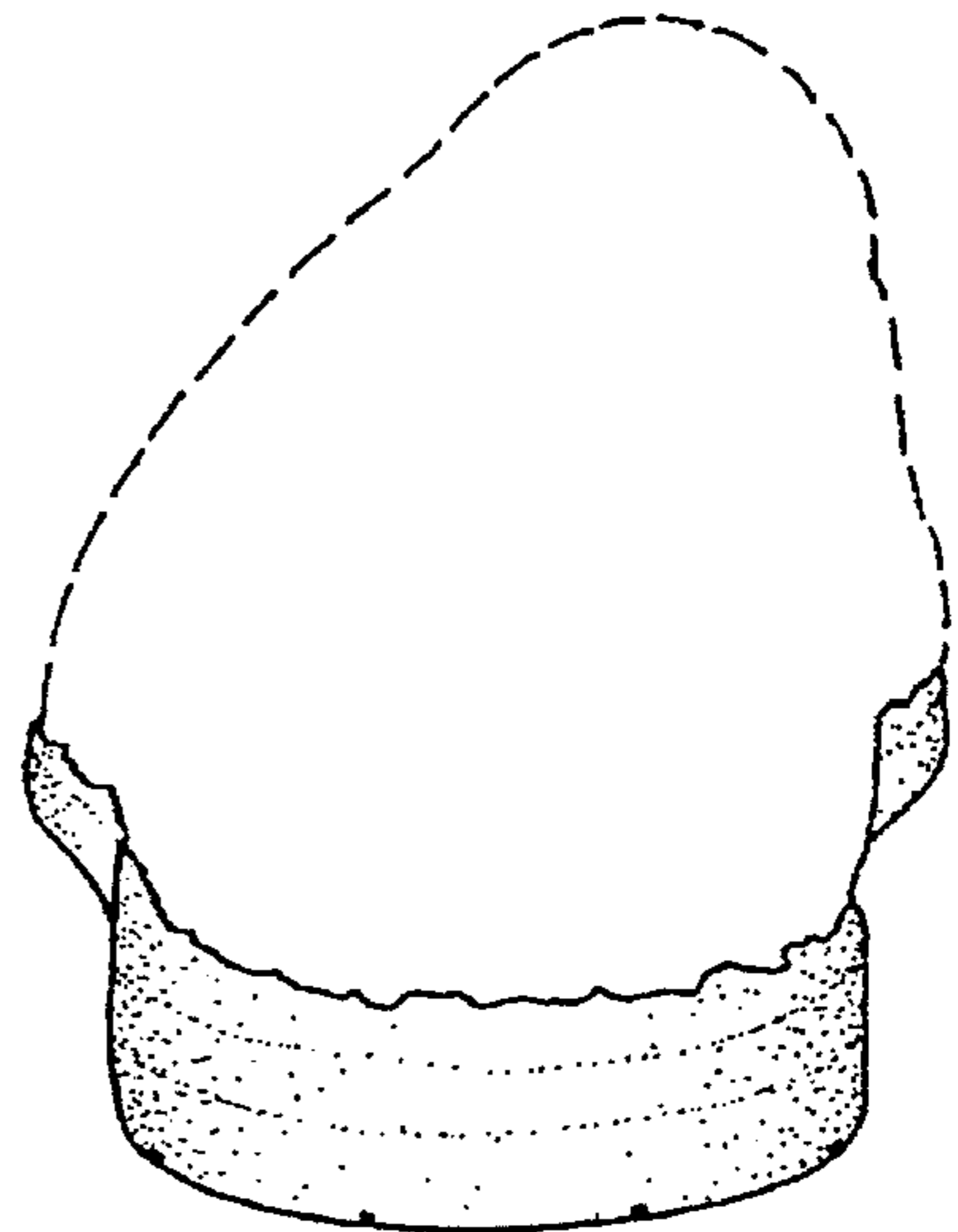

FIG. 5