



US00D374117S

United States Patent [19]

[11] Patent Number: **Des. 374,117**

Fumy et al.

[45] Date of Patent: ****Oct. 1, 1996**

[54] FOOTWEAR OUTSOLE

[75] Inventors: **Richard Fumy**, Höchststadt/Aisch;
Otmar Kaiser, Uttenreuth, both of
Germany

[73] Assignee: **adidas AG**, Herzogenaurach, Germany

[**] Term: **14 Years**

[21] Appl. No.: **36,928**

[22] Filed: **Mar. 30, 1995**

[52] U.S. Cl. **D2/956; D2/954; D2/955;**
D2/957

[58] Field of Search D2/902, 903, 906,
D2/908, 946, 947, 950, 951, 953, 954-962;
36/84, 87, 102, 103, 104, 106, 112, 113,
114, 126-130, 3 B, 22 R, 25 R, 26

[56] **References Cited**

U.S. PATENT DOCUMENTS

D. 189,234	11/1960	Crane	D2/960
D. 247,831	5/1978	Famolare, Jr.	D2/955
D. 293,273	12/1987	De Meij	D2/954
D. 308,593	6/1990	Kawasaki	D2/953
D. 318,946	8/1991	Granatelli	D2/955
D. 321,589	11/1991	Merk et al.	D2/954
D. 339,907	10/1993	Banik	D2/960
D. 343,506	1/1994	Kusuki et al.	D2/960

Primary Examiner—Celia Murphy
Attorney, Agent, or Firm—Klarquist Sparkman Campbell
Leigh & Whinston

[57] **CLAIM**

The ornamental design for a footwear outsole, as shown and described.

DESCRIPTION

FIG. 1 is a bottom plan view of a footwear outsole showing our new design;

FIG. 2 is a left side elevational view thereof;

FIG. 3 is a right side elevational view thereof; the top surface being shown for illustrative purposes only and forming no part of the claimed design;

FIG. 4 is a rear elevational view thereof;

FIG. 5 is a front elevational view thereof;

FIG. 6 is a bottom plan view of an alternate embodiment of the design shown in FIG. 1;

FIG. 7 is a left side elevational view of FIG. 6;

FIG. 8 is a right side elevational view of FIG. 6; the top surface being shown for illustrative purposes only and forming no part of the claimed design;

FIG. 9 is a rear elevational view of FIG. 6; and,

FIG. 10 is a front elevational view of FIG. 6.

The broken lines showing a shoe, and/or midsole in FIGS. 1, 4, 5, 6, 9, and 10 are for illustrative purposes only and form no part of the claimed design.

1 Claim, 6 Drawing Sheets

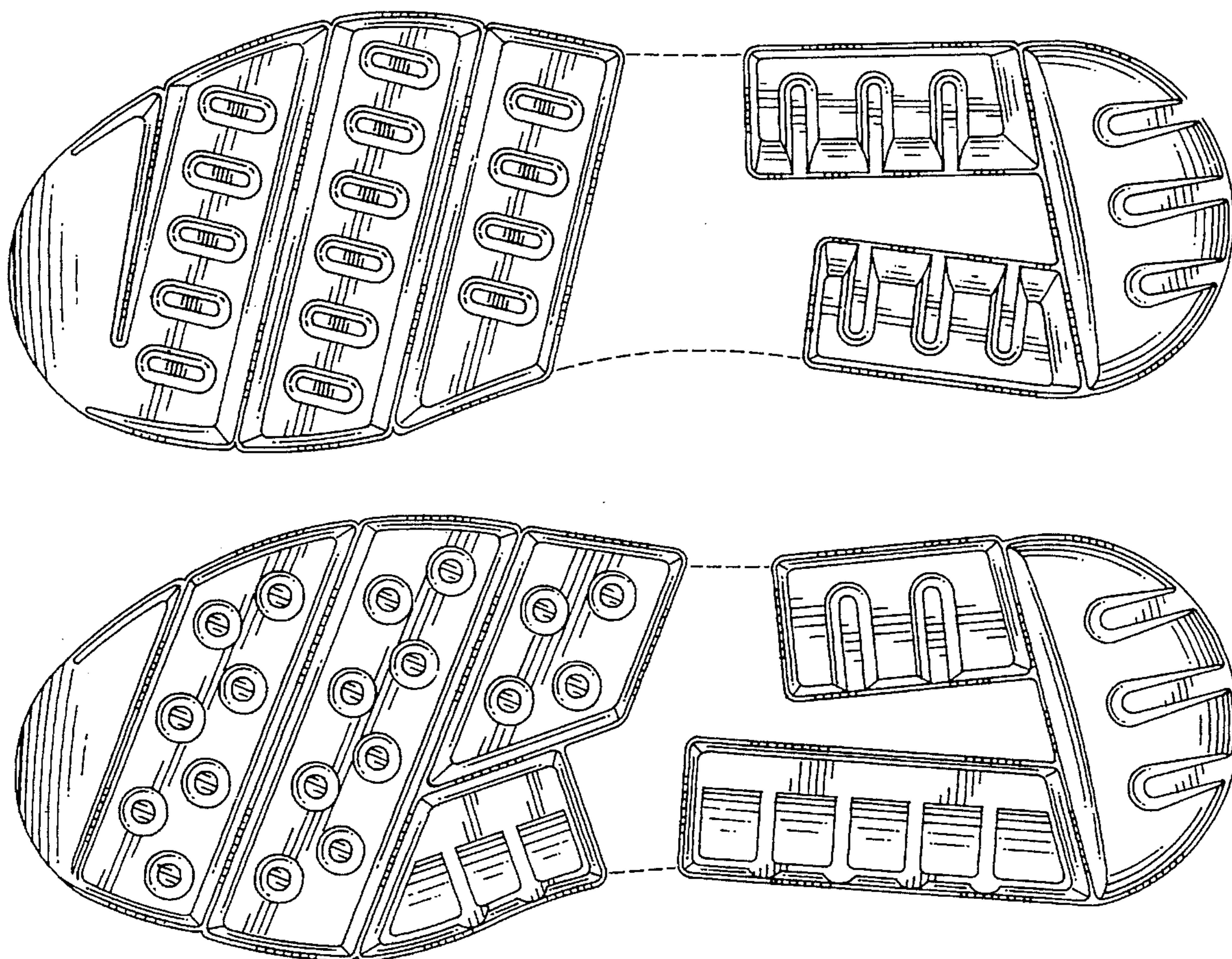

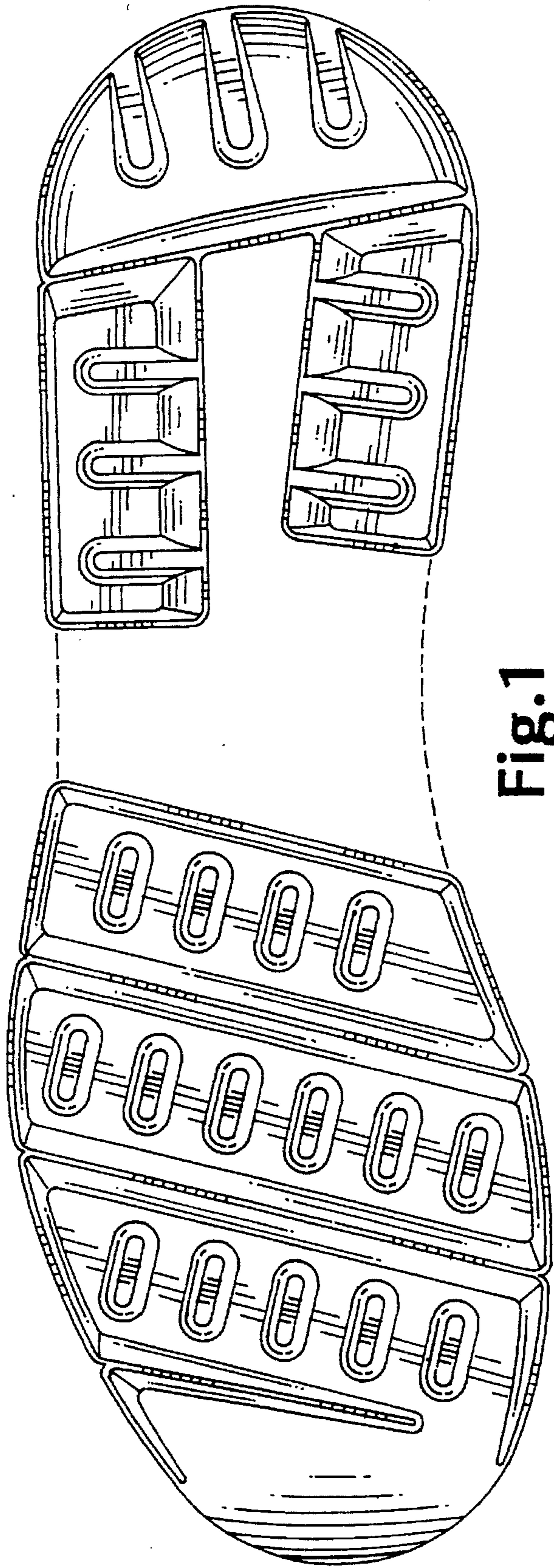

Fig. 1

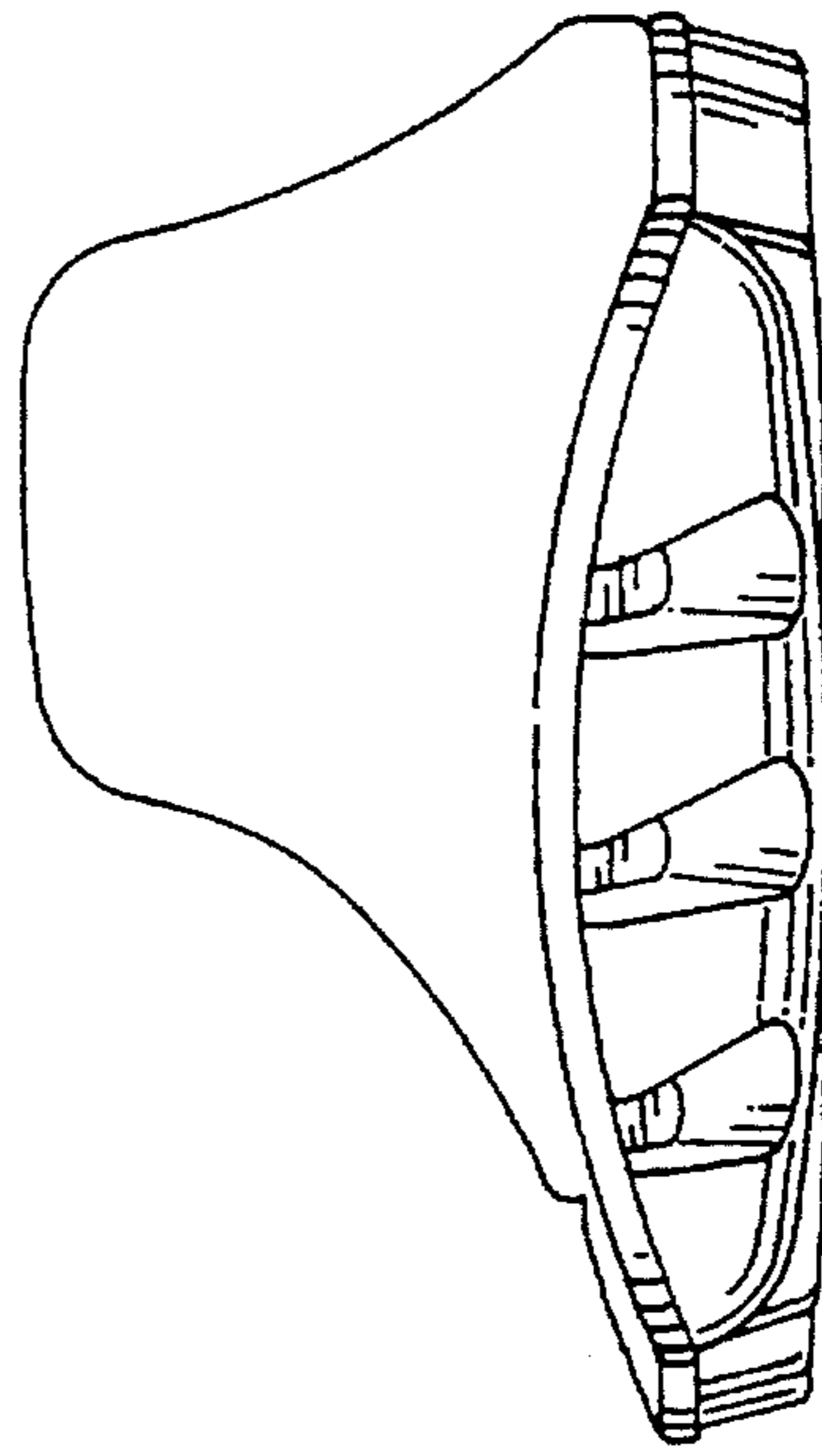

Fig. 3

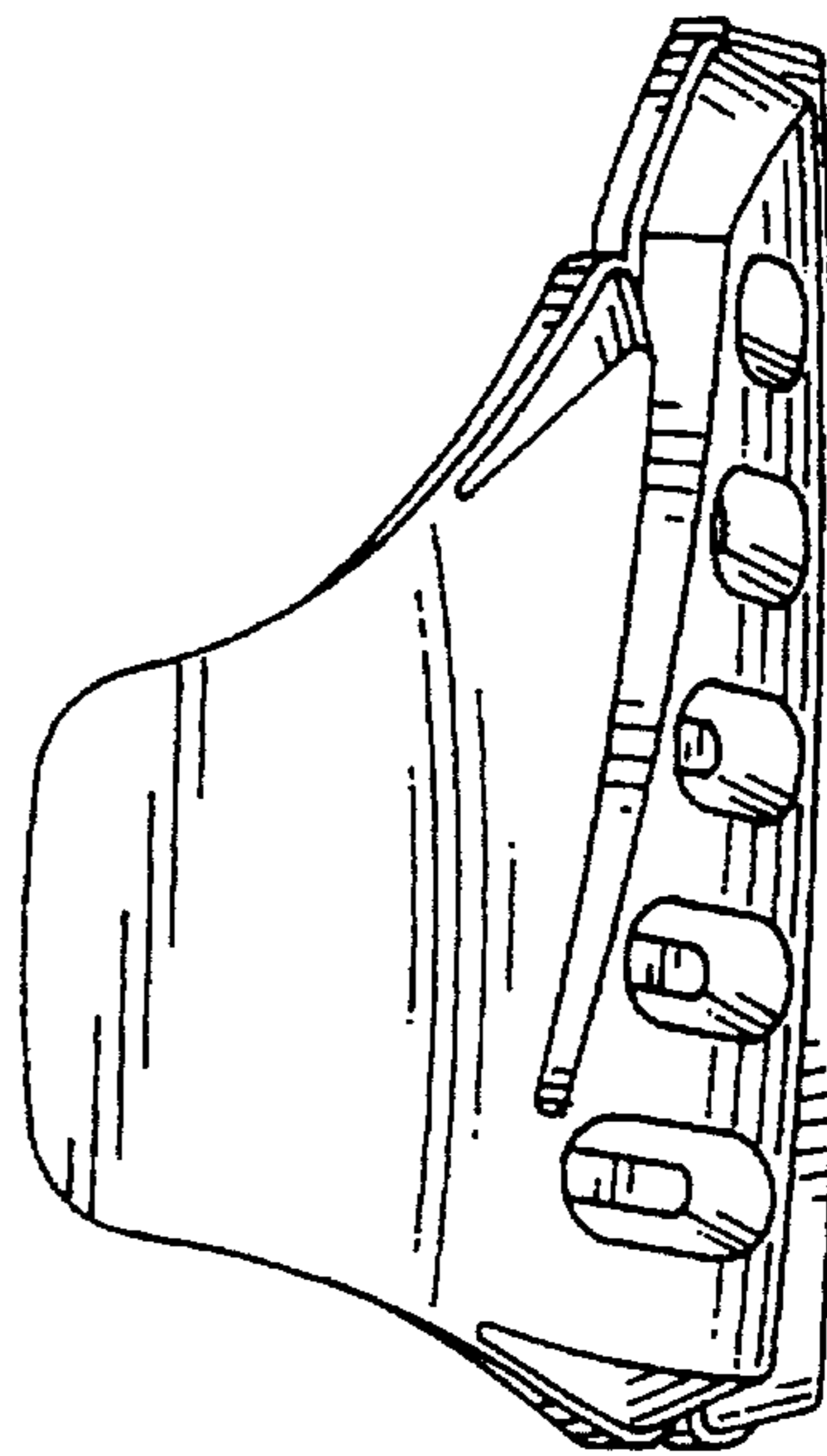

Fig. 2

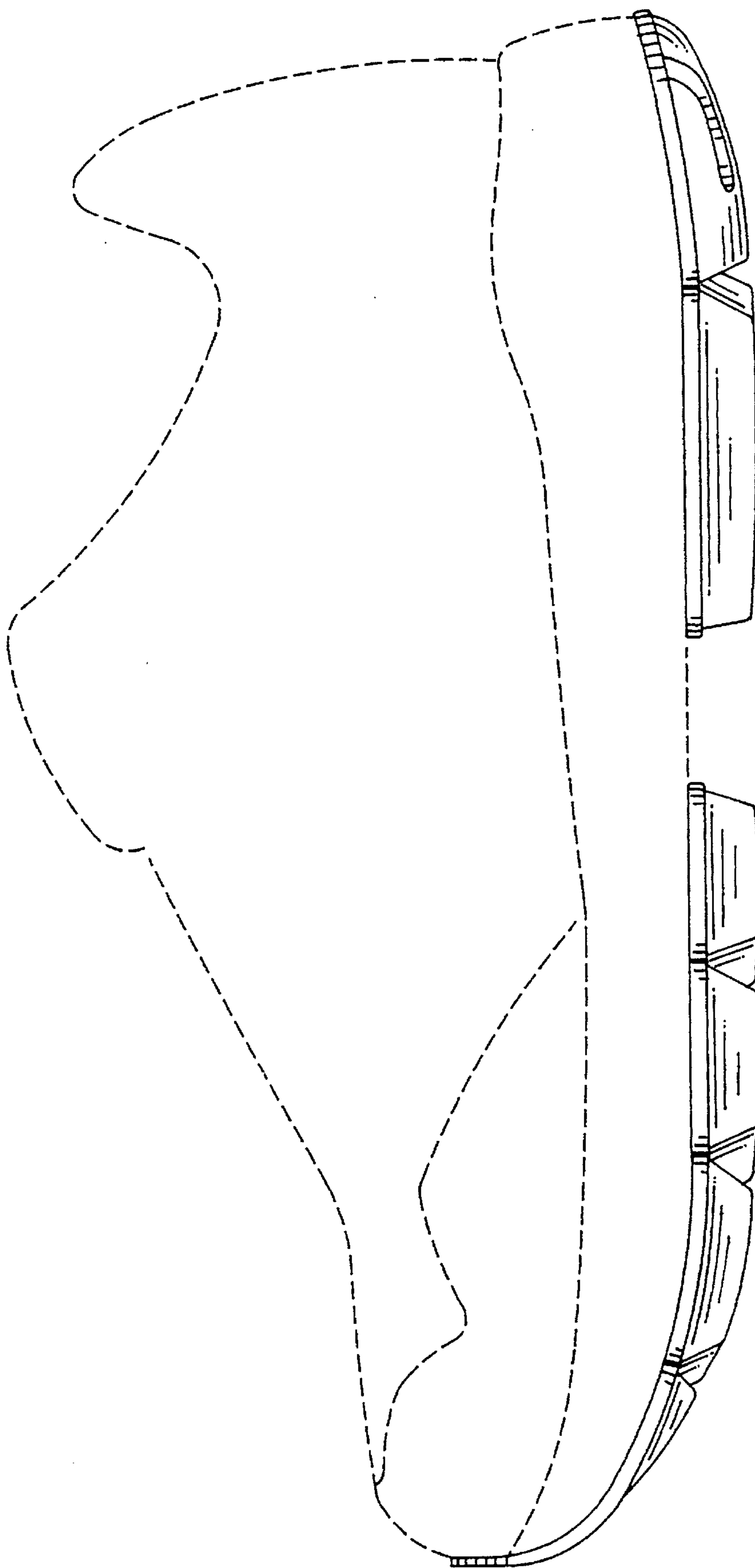

Fig. 4

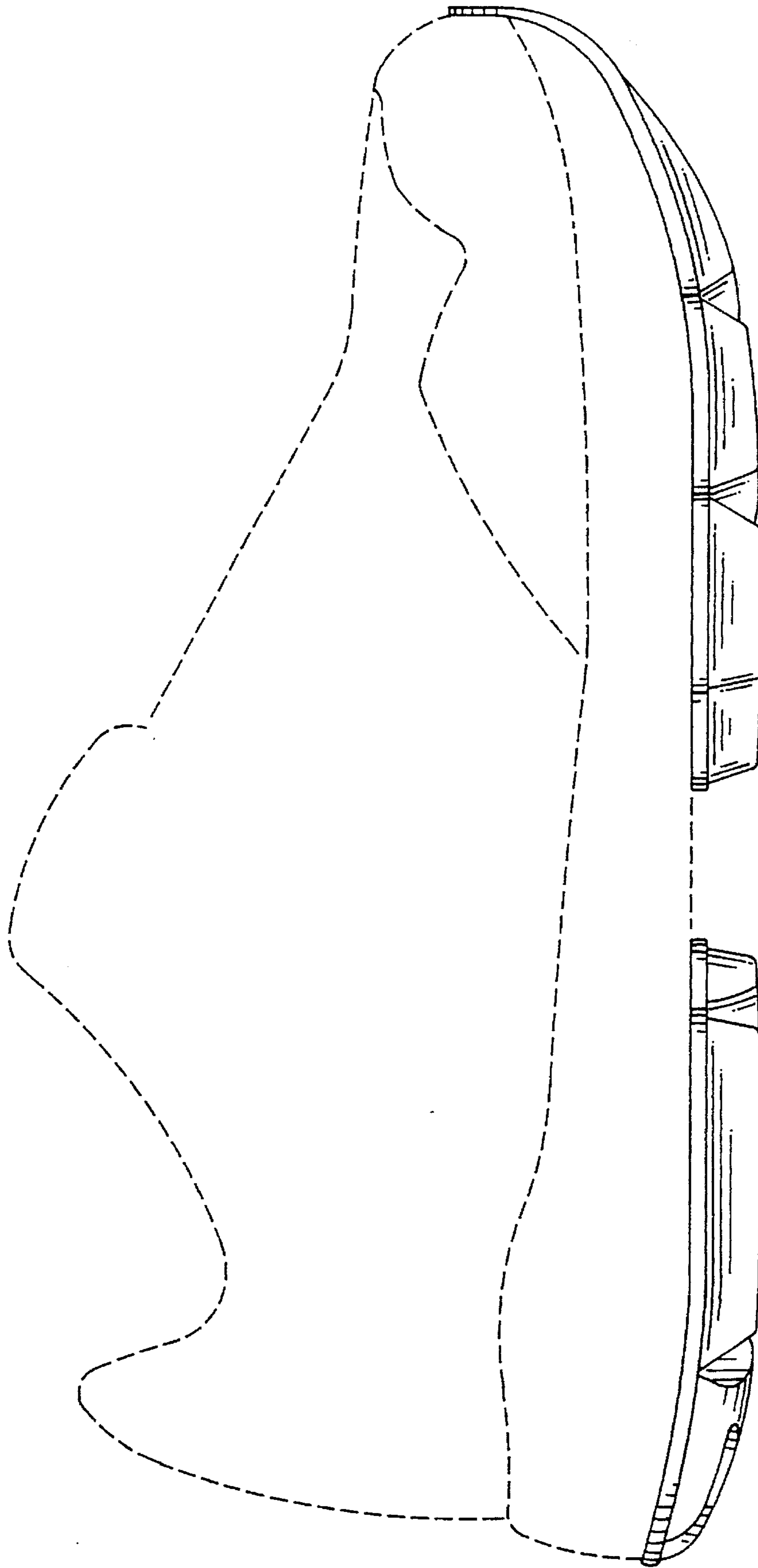

Fig. 5

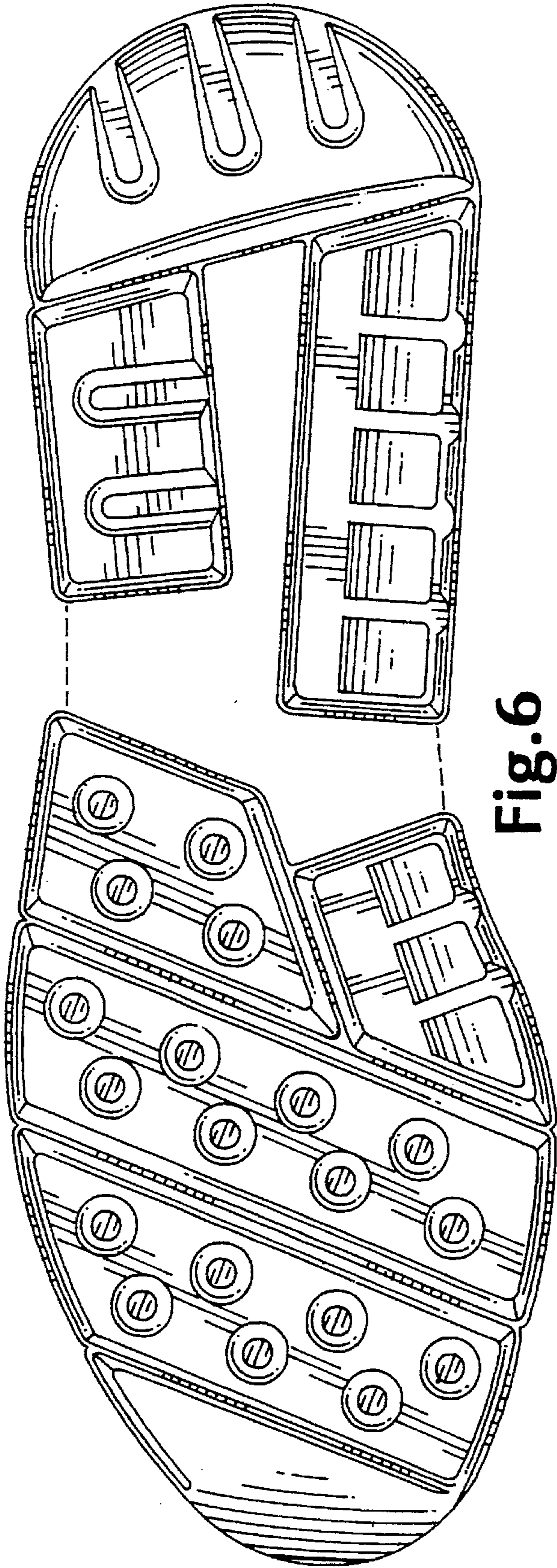

Fig. 6

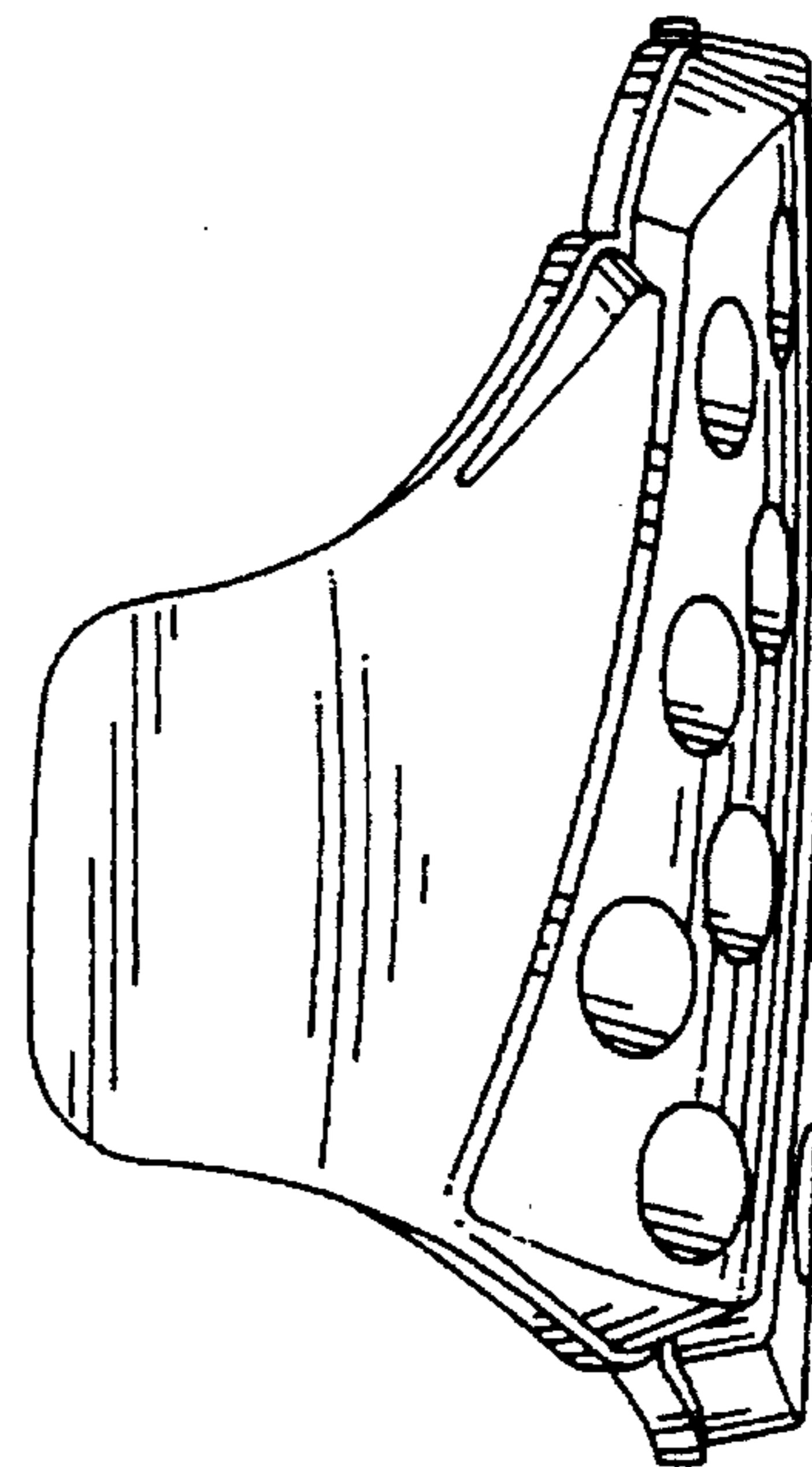

Fig. 7

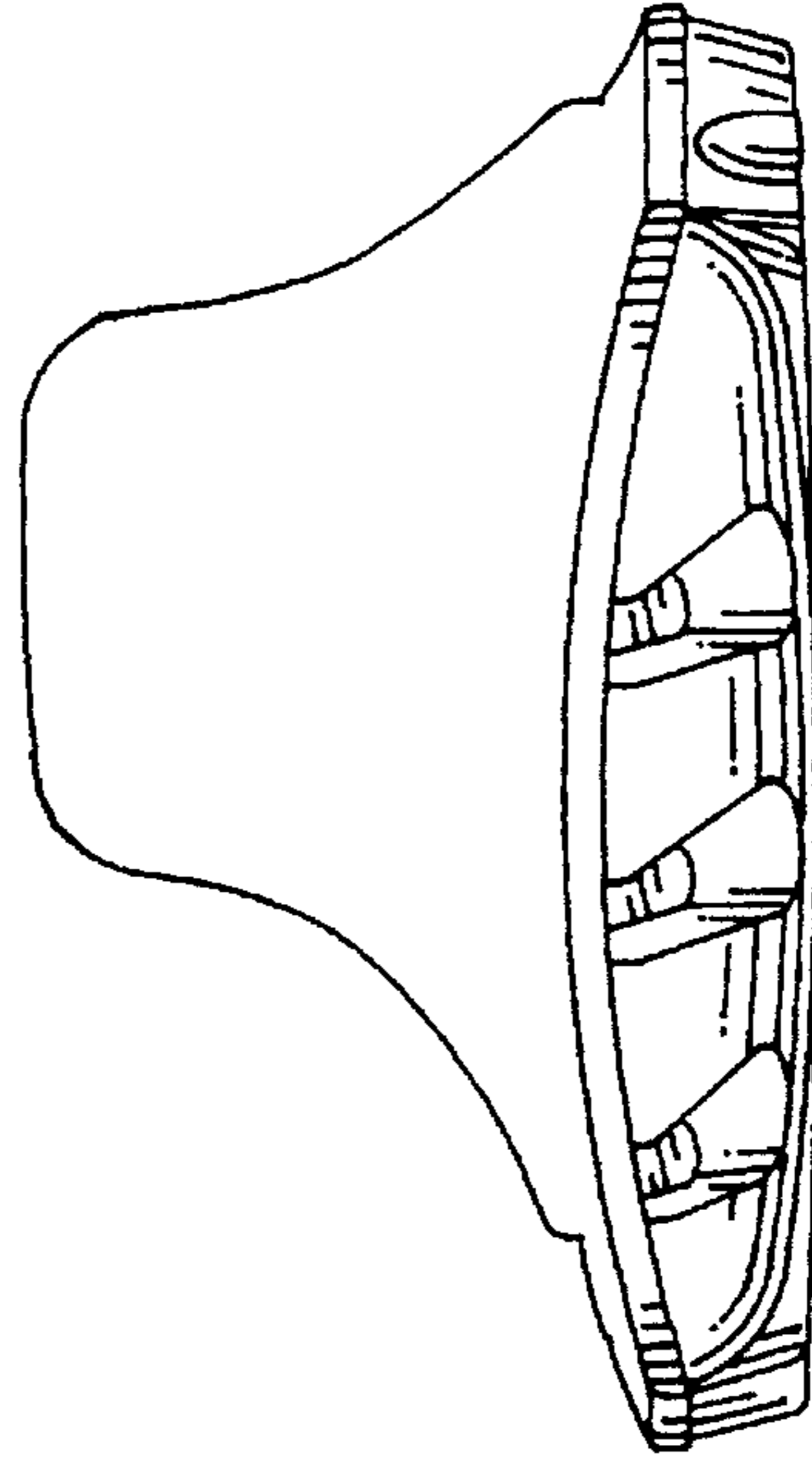

Fig. 8

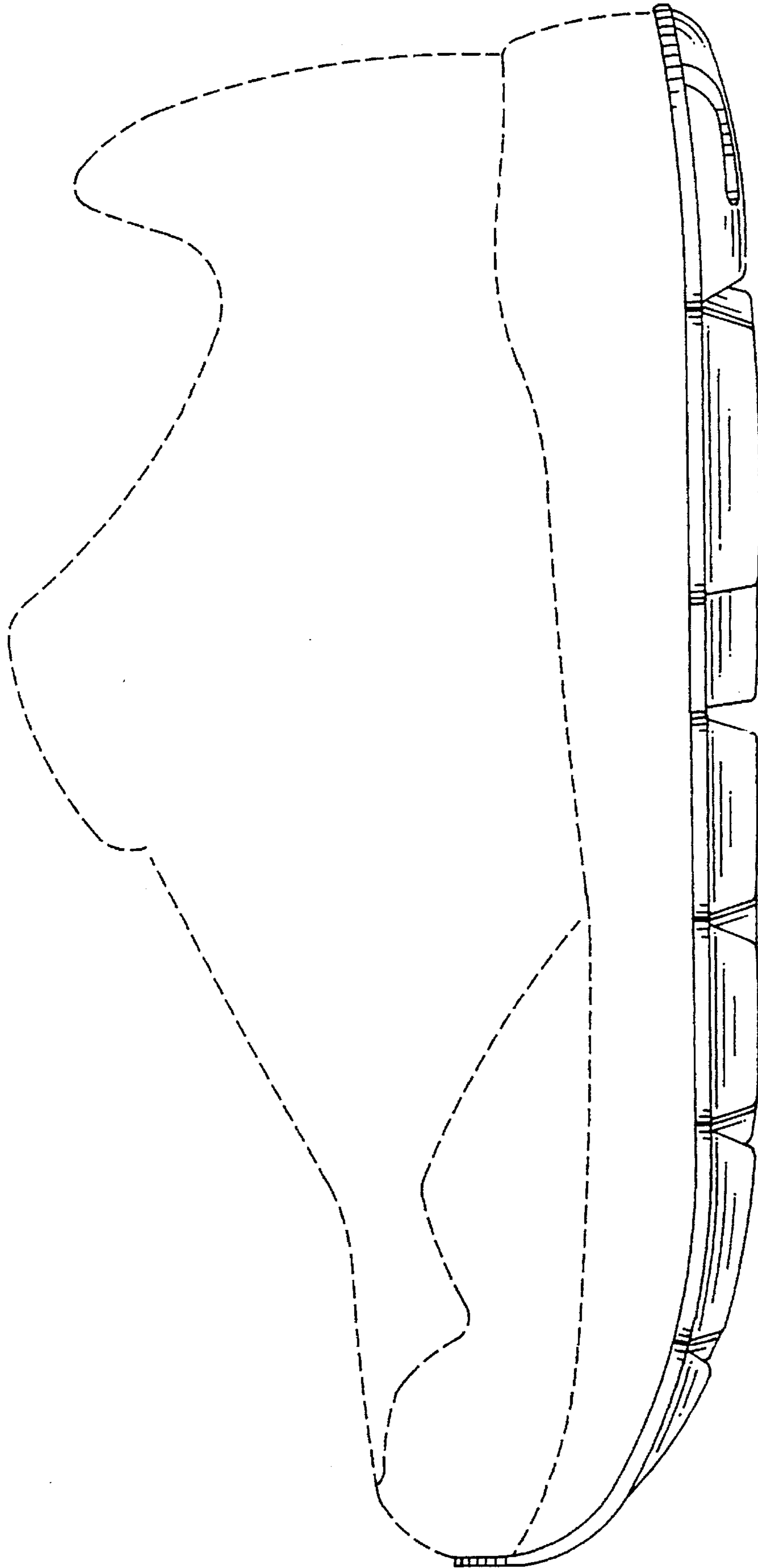

FIG. 9

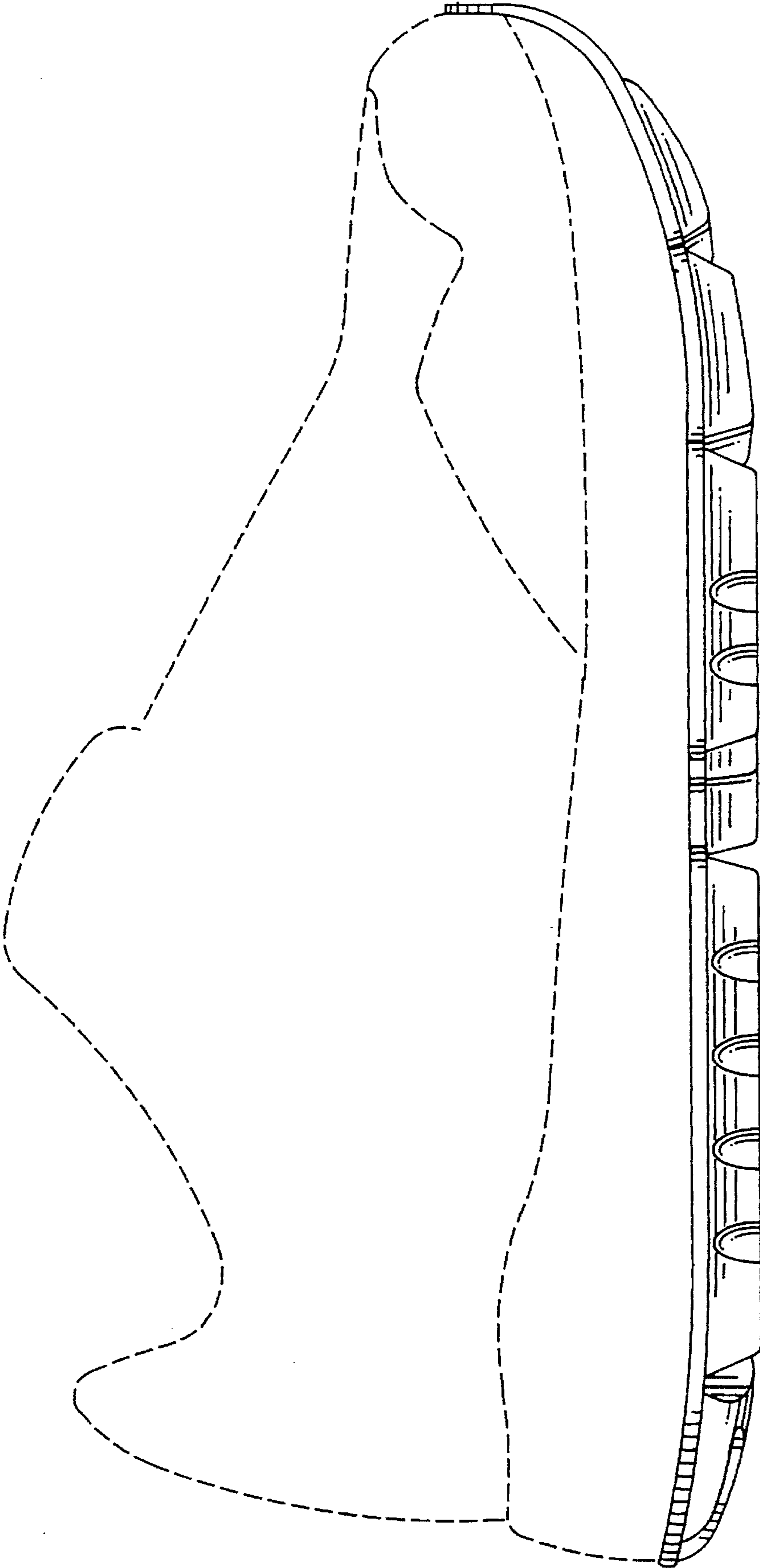

Fig. 10