



US00D374113S

United States Patent [19]

Console

[11] Patent Number: **Des. 374,113**

[45] Date of Patent: ****Oct. 1, 1996**

[54] **PATIENT EXAMINATION GOWN**

2,135,139 11/1938 Levinson 2/93
2,556,931 6/1951 Miller 2/74

[76] Inventor: **Anthony R. Console**, 18405 Chaparral Dr., Penn Valley, Calif. 95946

Primary Examiner—Celia Murphy
Attorney, Agent, or Firm—Thomas R. Lampe

[**] Term: **14 Years**

[57] **CLAIM**

[21] Appl. No.: **29,589**

The ornamental design for patient examination gown, as shown and described.

[22] Filed: **Oct. 11, 1994**

DESCRIPTION

[52] U.S. Cl. **D2/720; D2/724; D2/728; D2/860**

[58] Field of Search D2/718, 719, 720, D2/724, 728, 860, 861, 862, 863, 864; 2/50, 51, 901, 49.1, 49.2, 49.5, 74, 114, 93

FIG. 1 is a rear perspective view of a patient examination gown showing my new design, the broken lines partially showing a human form as well as tie elements shown in FIGS. 1 through 6 being for illustrative purposes only and forming no part of the claimed design; FIG. 2 is a front elevational view thereof; FIG. 3 is a left side elevational view thereof; FIG. 4 is a top plan view thereof; FIG. 5 is a rear elevational view thereof; FIG. 6 is a right side elevational view thereof; and, FIG. 7 is a bottom plan view thereof.

[56] **References Cited**

U.S. PATENT DOCUMENTS

| | | | | |
|------------|---------|----------------|-------|--------|
| D. 160,888 | 11/1950 | Purdon | | D2/864 |
| D. 174,133 | 3/1955 | Persico | | D2/861 |
| D. 193,132 | 7/1962 | Rhoads | | D2/860 |
| D. 267,830 | 2/1983 | Arnseth et al. | | D2/720 |
| D. 305,575 | 1/1990 | Gordon et al. | | D2/720 |
| 2,004,985 | 6/1935 | Hogan | | 2/74 |

The broken lines along the edges of the claimed design throughout the views are understood to represent conventional stitching.

1 Claim, 3 Drawing Sheets

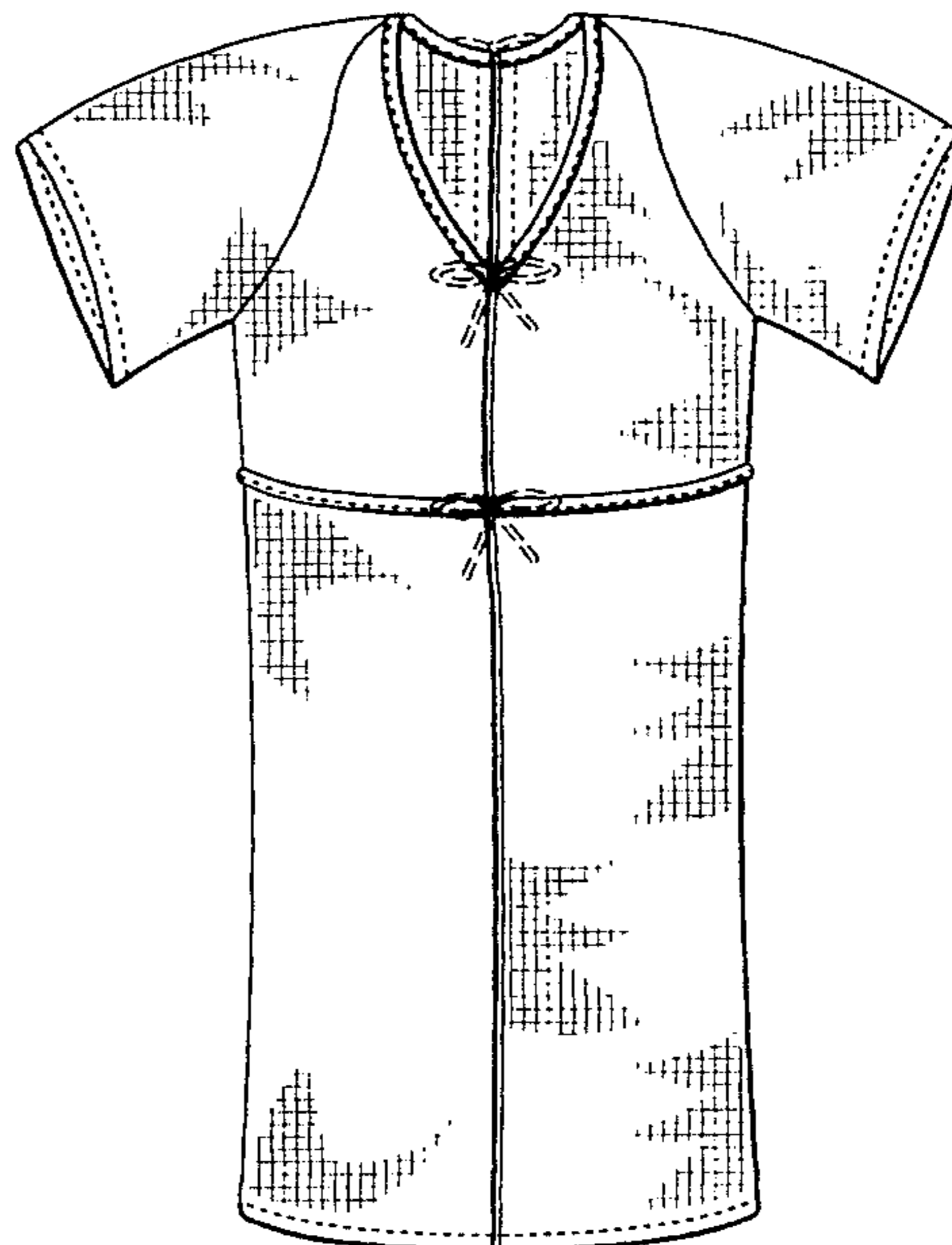
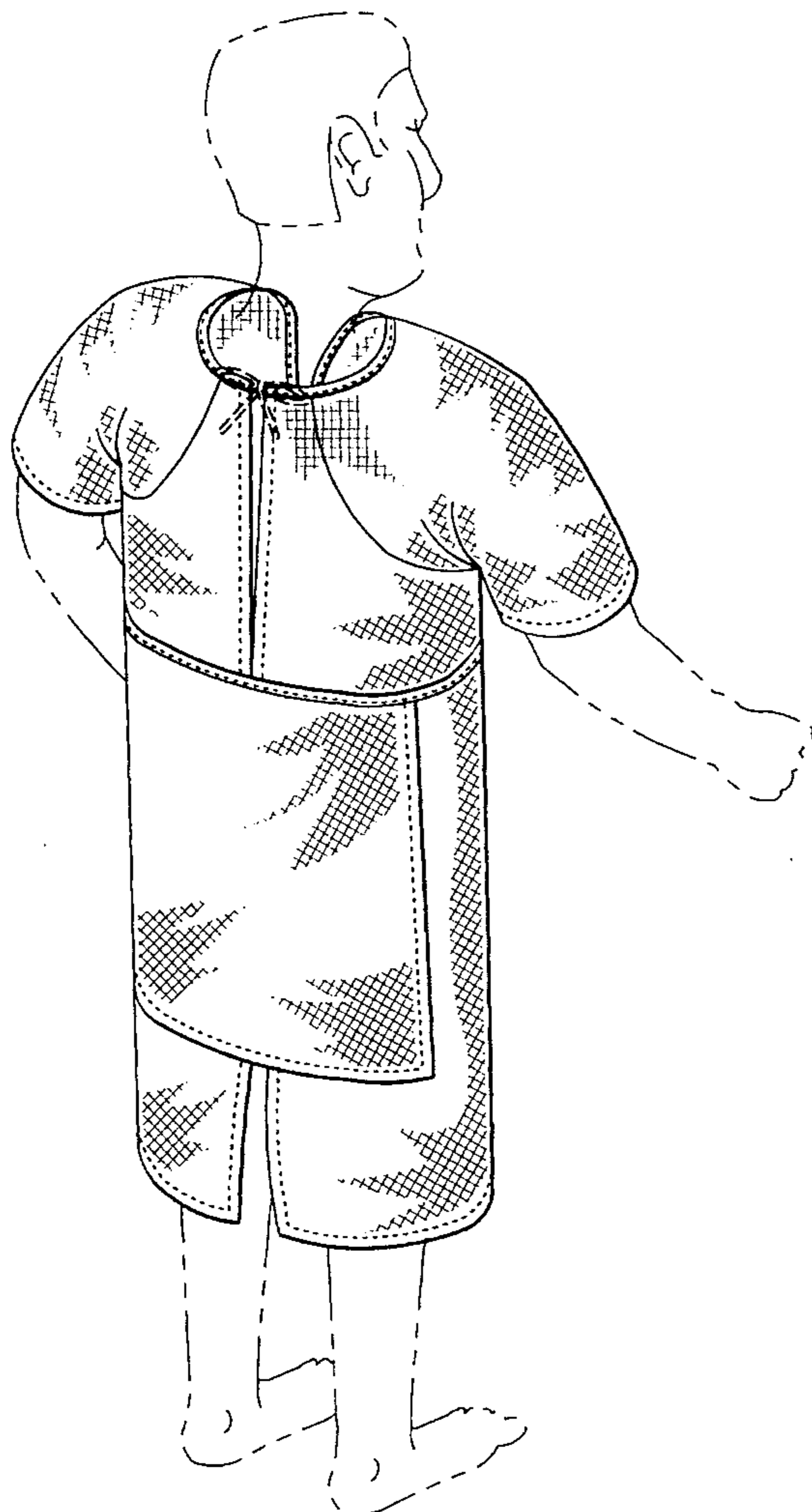

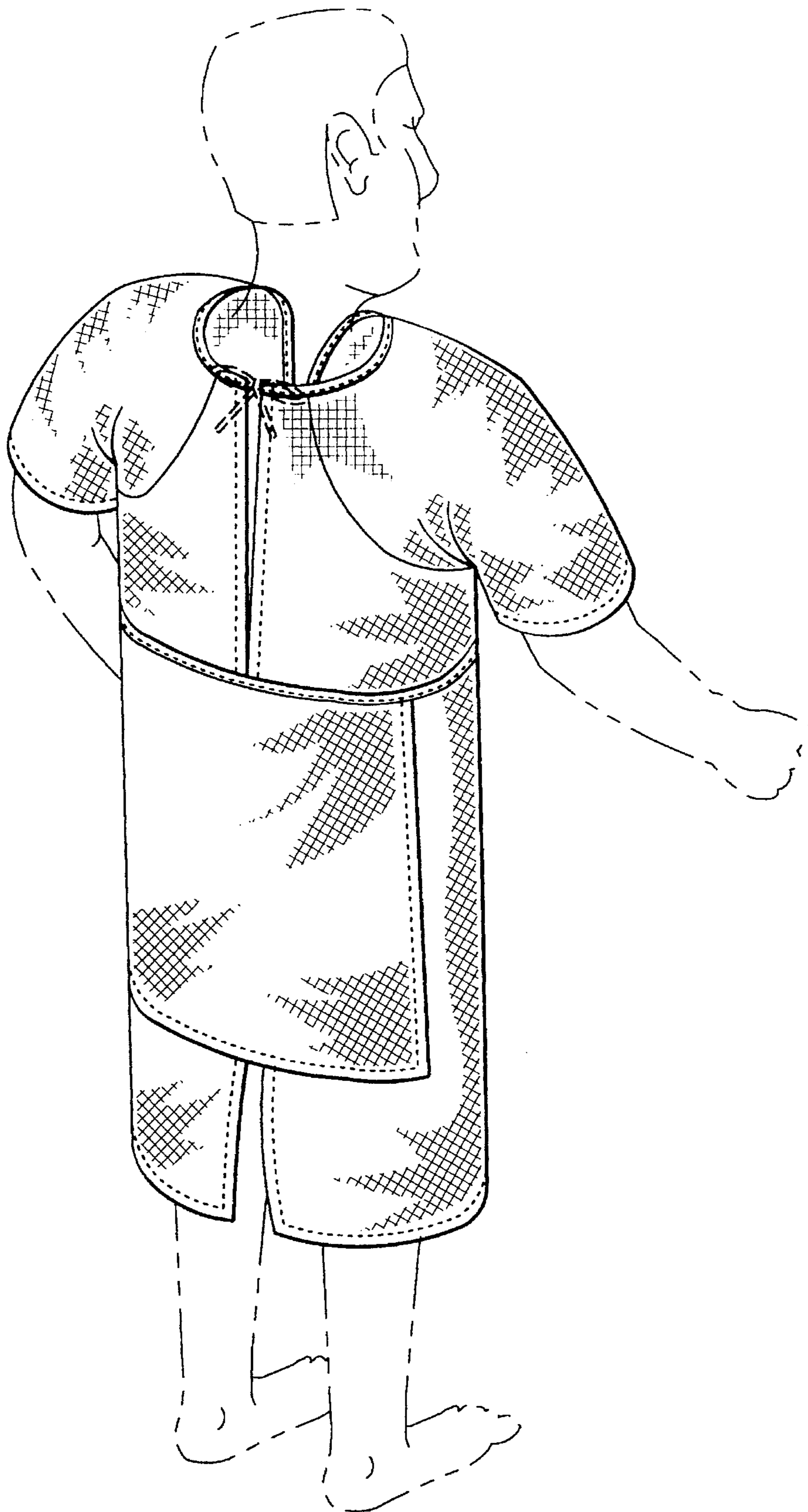

Fig. 1

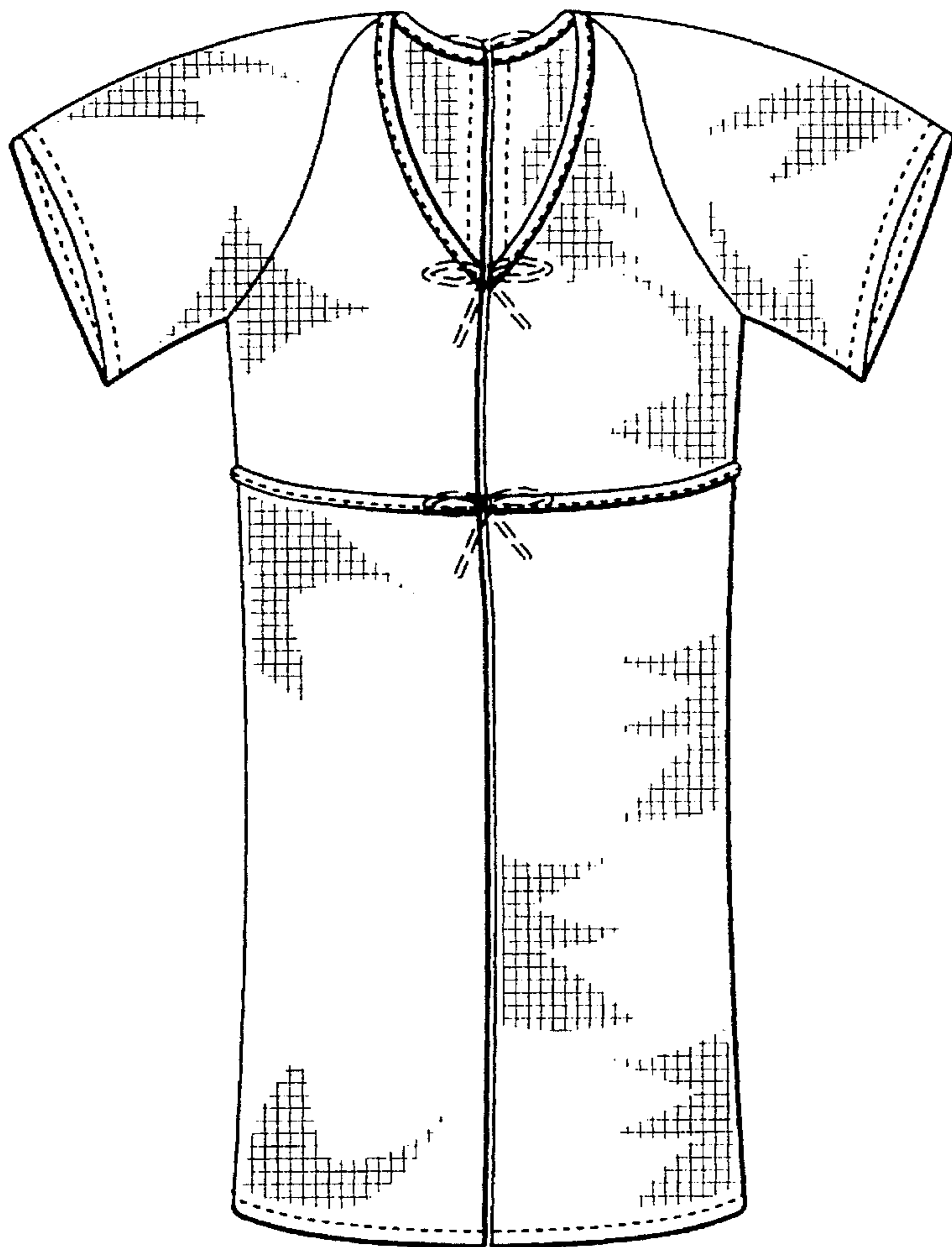

Fig. 2

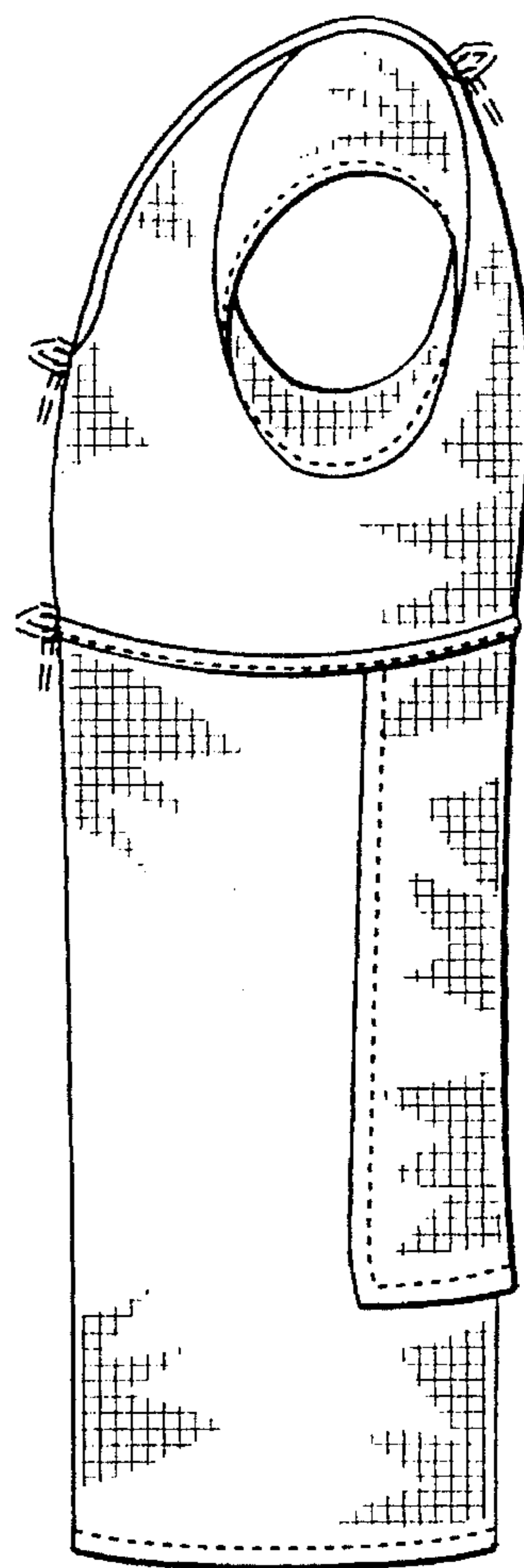

Fig. 3

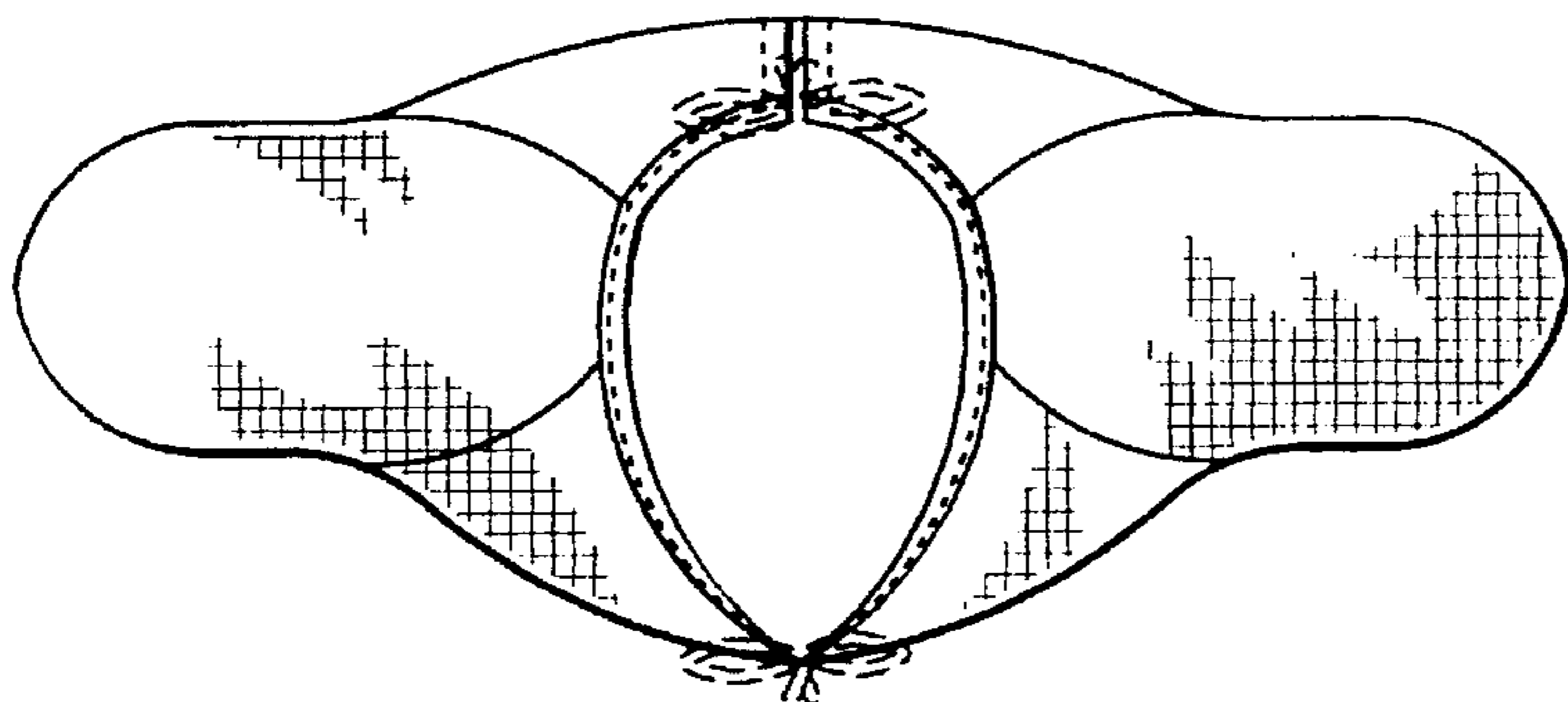

Fig. 4

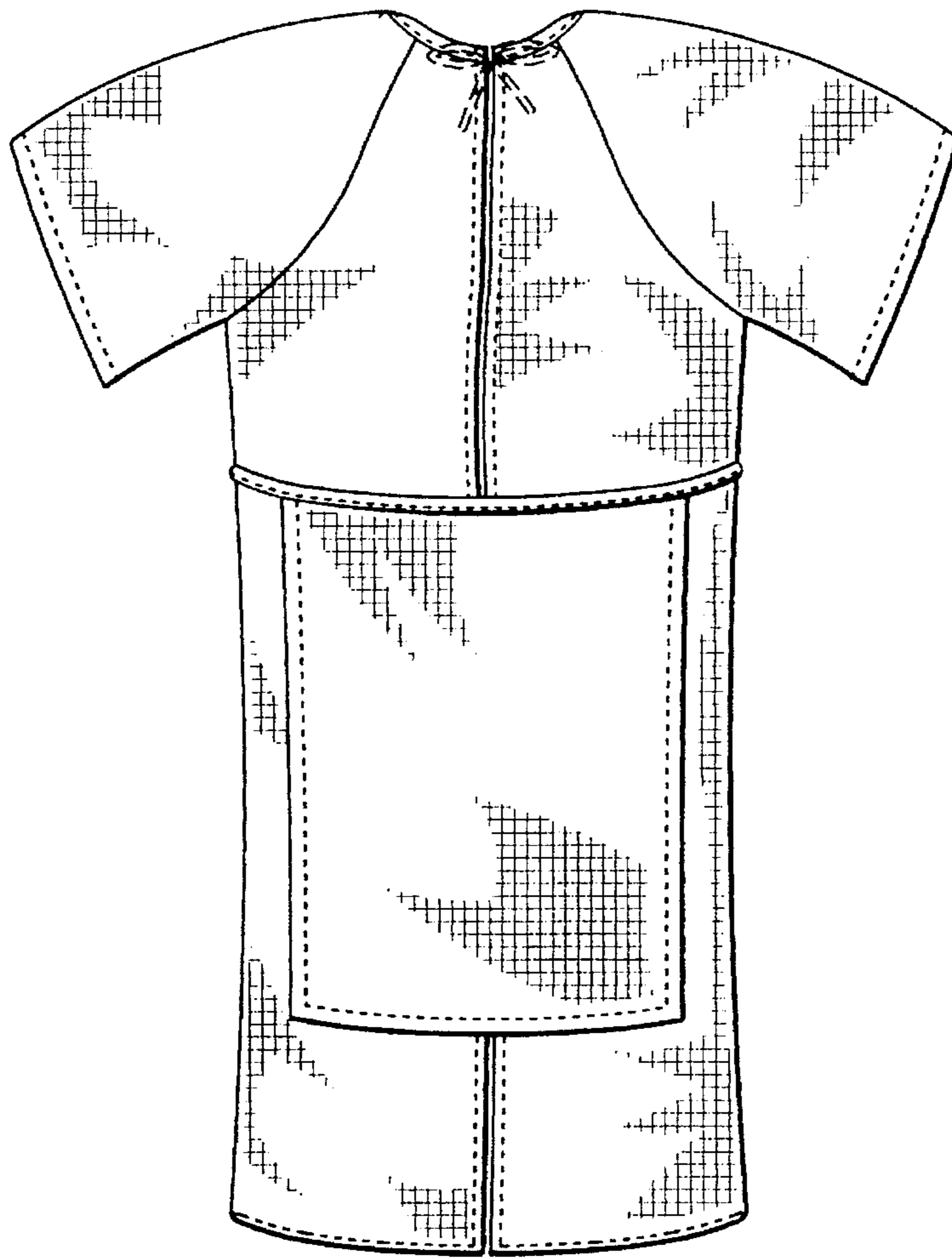

Fig. 5

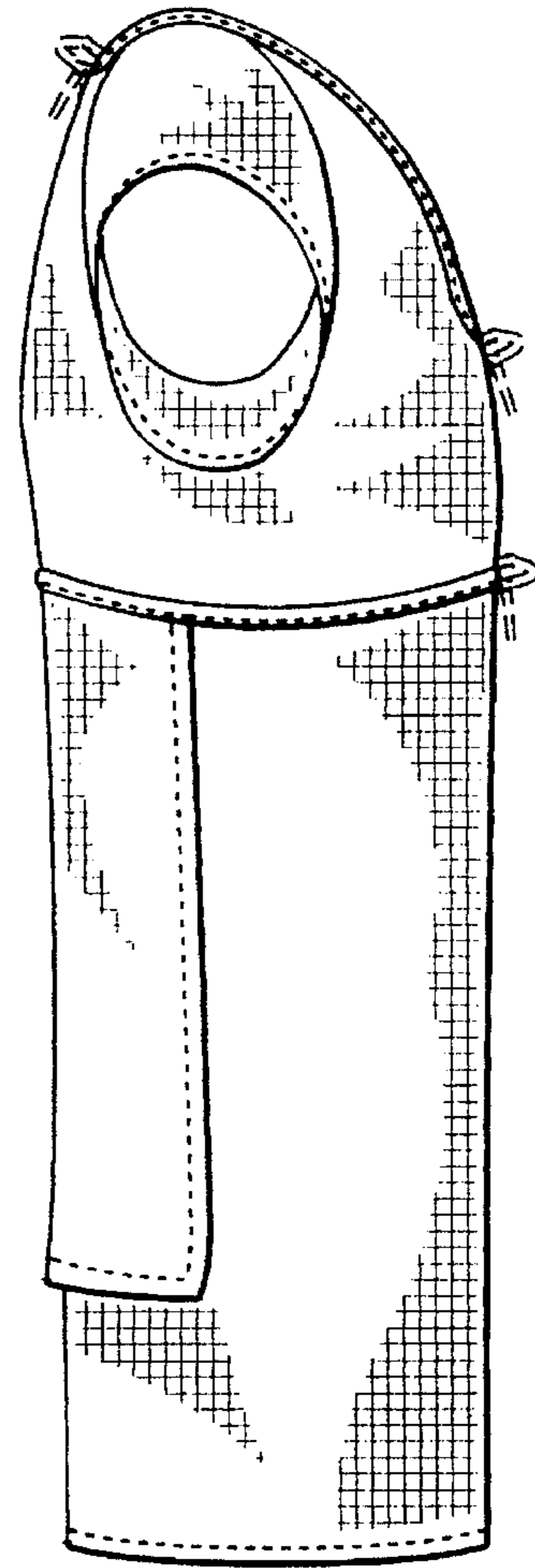

Fig. 6

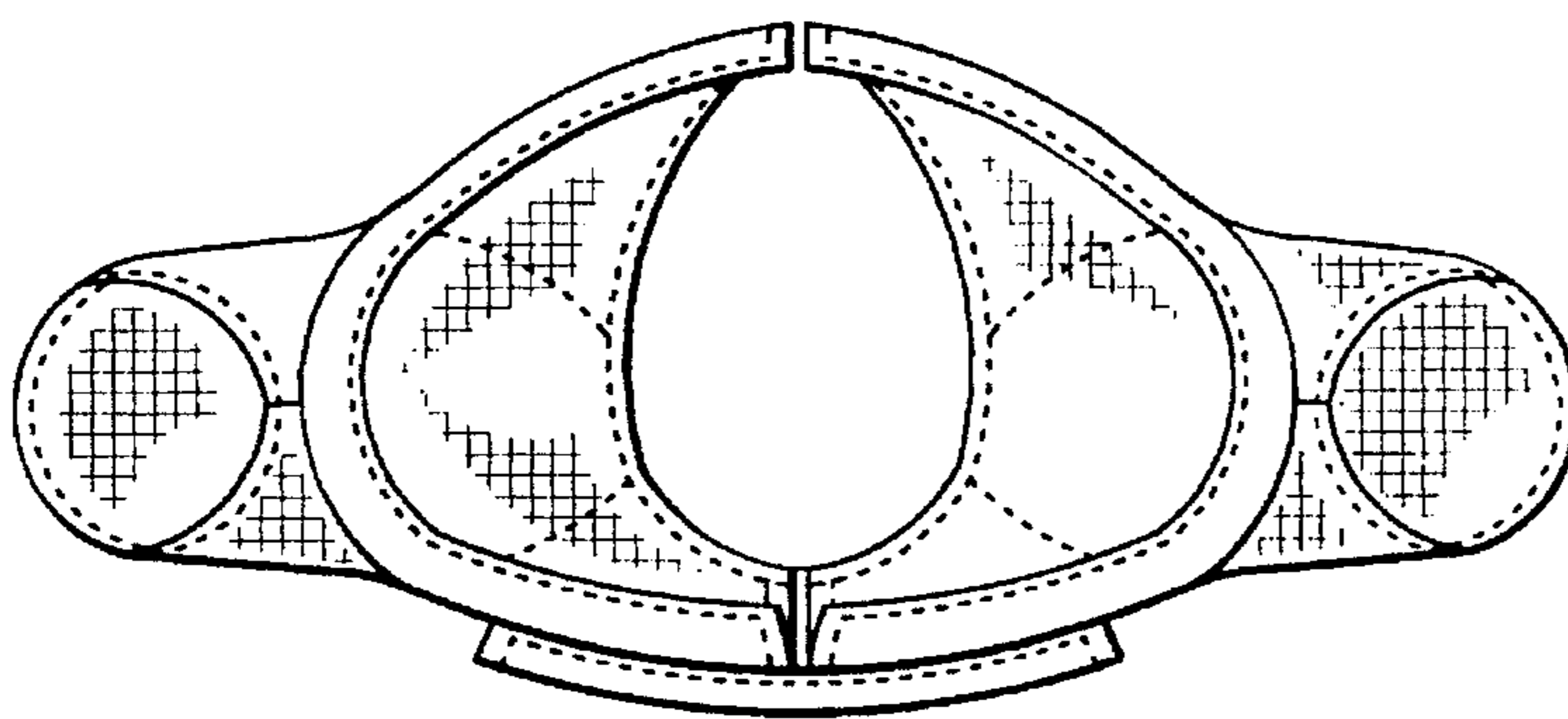

Fig. 7