



US00D374110S

# United States Patent [19]

Hull et al.

[11] Patent Number: **Des. 374,110**

[45] Date of Patent: **\*\*Sep. 24, 1996**

[54] **SCOOPER FRAME FOR REMOVAL OF ANIMAL WASTE**

[76] Inventors: **Harold L. Hull**, 401 Canyon Way #43, Sparks, Nev. 89434; **Steven L. Caddel**, 1235 Radford Dr., Reno, Nev. 89511; **Matthew T. Pearson**, 3945 Covington Dr. Apt. C, Reno, Nev. 89503

[\*\*] Term: **14 Years**

[21] Appl. No.: **29,878**

[22] Filed: **Oct. 18, 1994**

[52] U.S. Cl. .... **D30/162**; 294/1.4

[58] Field of Search ..... 294/1.4, 1.3, 7, 294/49, 55; D30/162; D8/10; 209/418-419; D34/1

[56] **References Cited**

**U.S. PATENT DOCUMENTS**

D. 263,512	3/1982	Kawada .....	D30/162
D. 267,593	1/1983	Crawford et al. ....	294/1.4
D. 279,512	7/1985	Schaffer .....	D30/162
D. 289,016	3/1987	Campbell .....	D30/162
D. 290,416	6/1987	Breuer .....	D30/162
D. 299,075	12/1988	Scott .....	D34/1
D. 316,315	4/1991	Elrod .....	D30/162
D. 333,888	3/1993	Visser .....	D30/162
1,266,522	5/1918	Oldham .....	294/55
3,872,834	3/1975	Fuhrman .....	D30/162
3,937,509	2/1976	Hufnagel .....	D30/162
3,942,832	3/1976	Haas, Jr. ....	D30/162
4,146,259	3/1979	Schultz .....	294/1.4
4,146,260	3/1979	Carrington .....	294/1.5
4,149,745	4/1979	Willis .....	294/55
4,257,635	3/1981	Mainprice .....	294/1.4
4,257,636	3/1981	Mainprice .....	294/1.4

4,349,224	9/1982	Shiozaki .....	294/1.4
4,447,082	5/1984	Lindholm .....	294/1.4
4,705,310	11/1987	Scipter .....	294/1.4
4,723,803	2/1988	Sapp .....	294/55
5,014,943	5/1991	Nelson et al. ....	294/55
5,039,149	8/1991	Gish .....	294/1.4
5,131,704	7/1992	Li .....	294/1.4
5,320,393	6/1994	Cortinas .....	294/1.4

**FOREIGN PATENT DOCUMENTS**

925493	5/1973	Canada .....	294/1.3
1289567	9/1972	United Kingdom .....	294/55
2078096	1/1982	United Kingdom .....	294/1.4

**OTHER PUBLICATIONS**

Hanover House Catalog; p. 38; Super Sweep Trash Bag Frame.

*Primary Examiner*—Cathy Anne MacCormac

[57] **CLAIM**

The ornamental design for a scooper frame for removal of animal waste, as shown and described.

**DESCRIPTION**

FIG. 1 is a reduced perspective view of a scooper frame for removal of animal waste showing our new design; FIG. 2 is a front elevational view thereof; FIG. 3 is a rear elevational view thereof; FIG. 4 is a top plan view thereof; FIG. 5 is a bottom plan view thereof; FIG. 6 is a left side elevational view thereof; and, FIG. 7 is a right side elevational view thereof. FIGS. 2-7 are shown broken away for convenience of illustration. The broken lines in FIG. 6 are for purposes of illustration only and form no part of the claimed design.

**1 Claim, 5 Drawing Sheets**

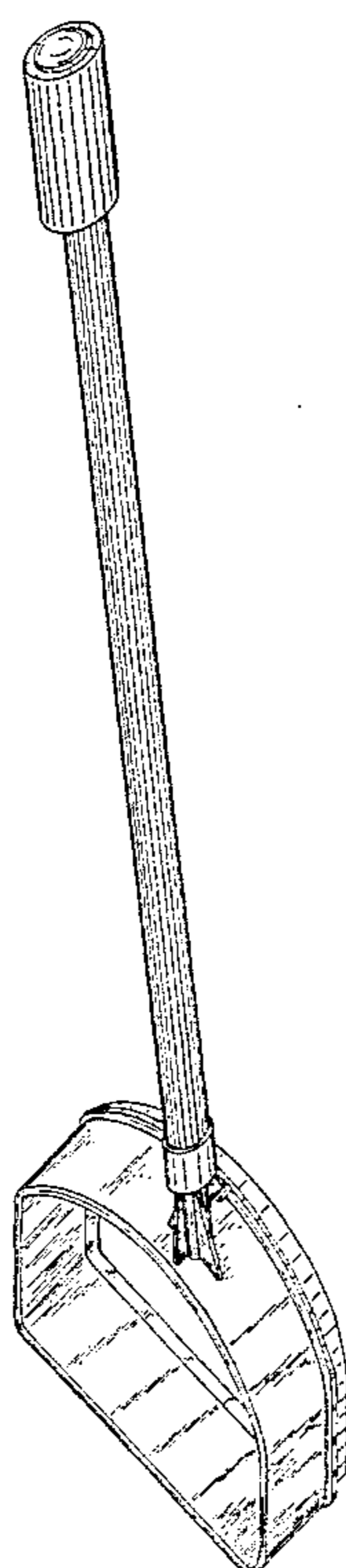

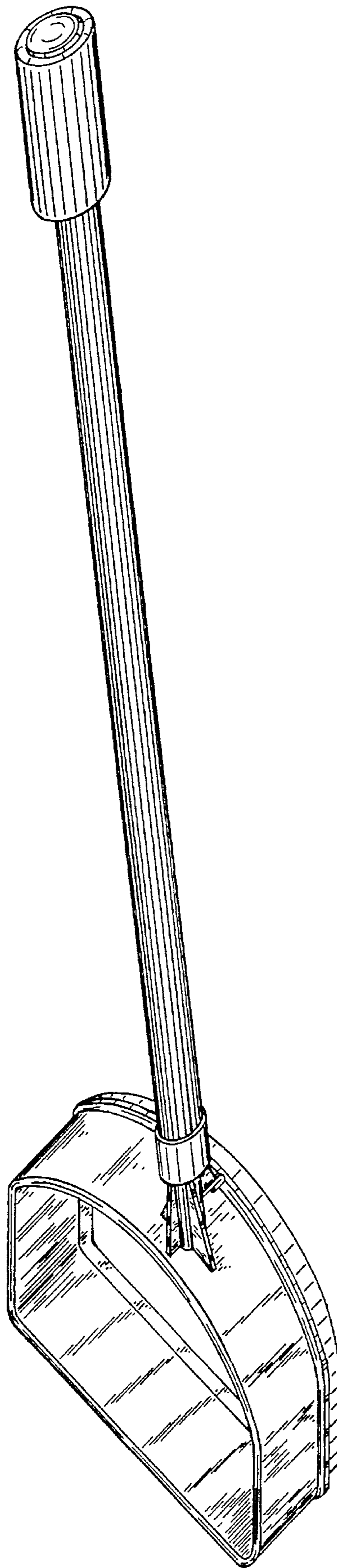

FIG. 1

FIG. 2

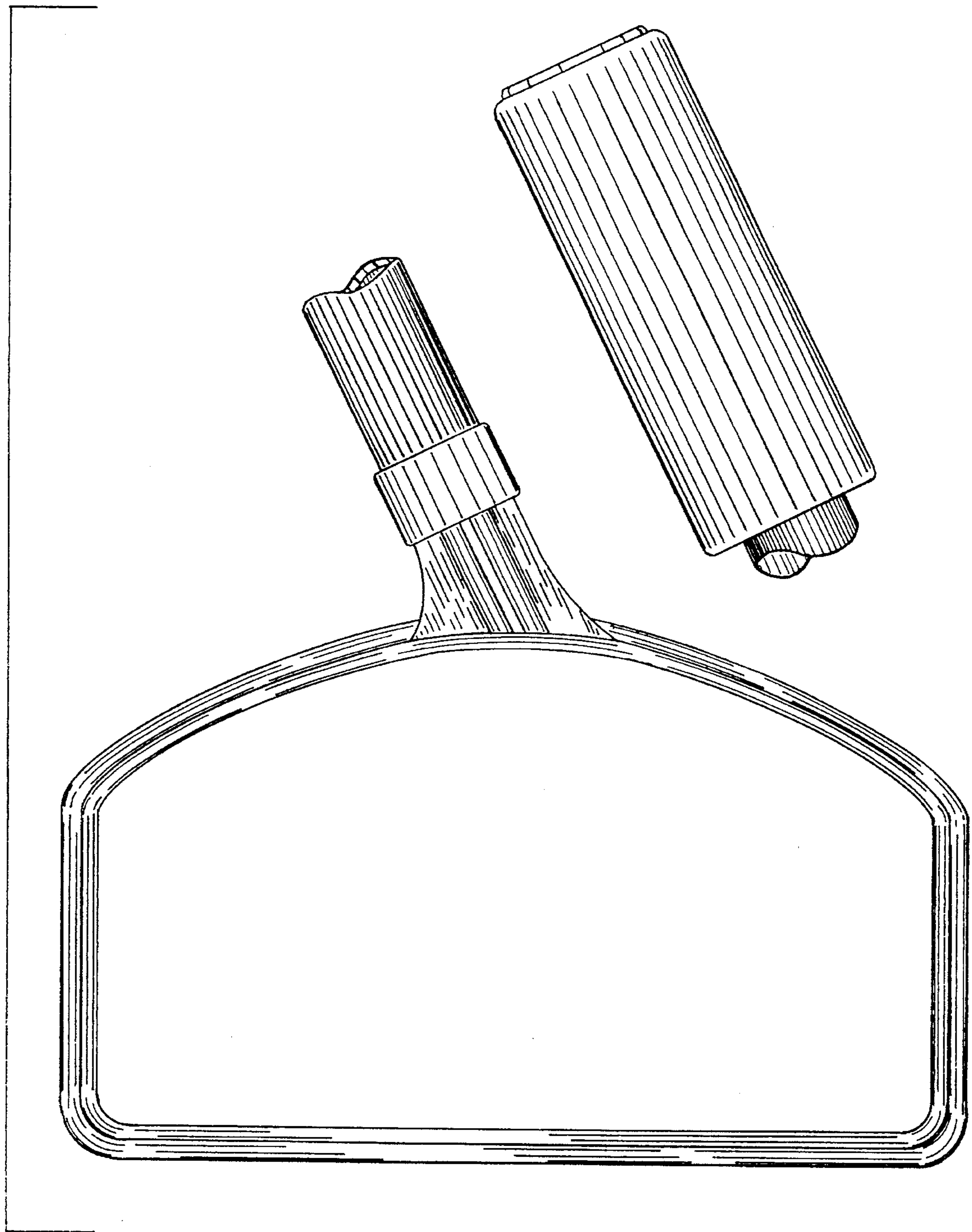

FIG. 3

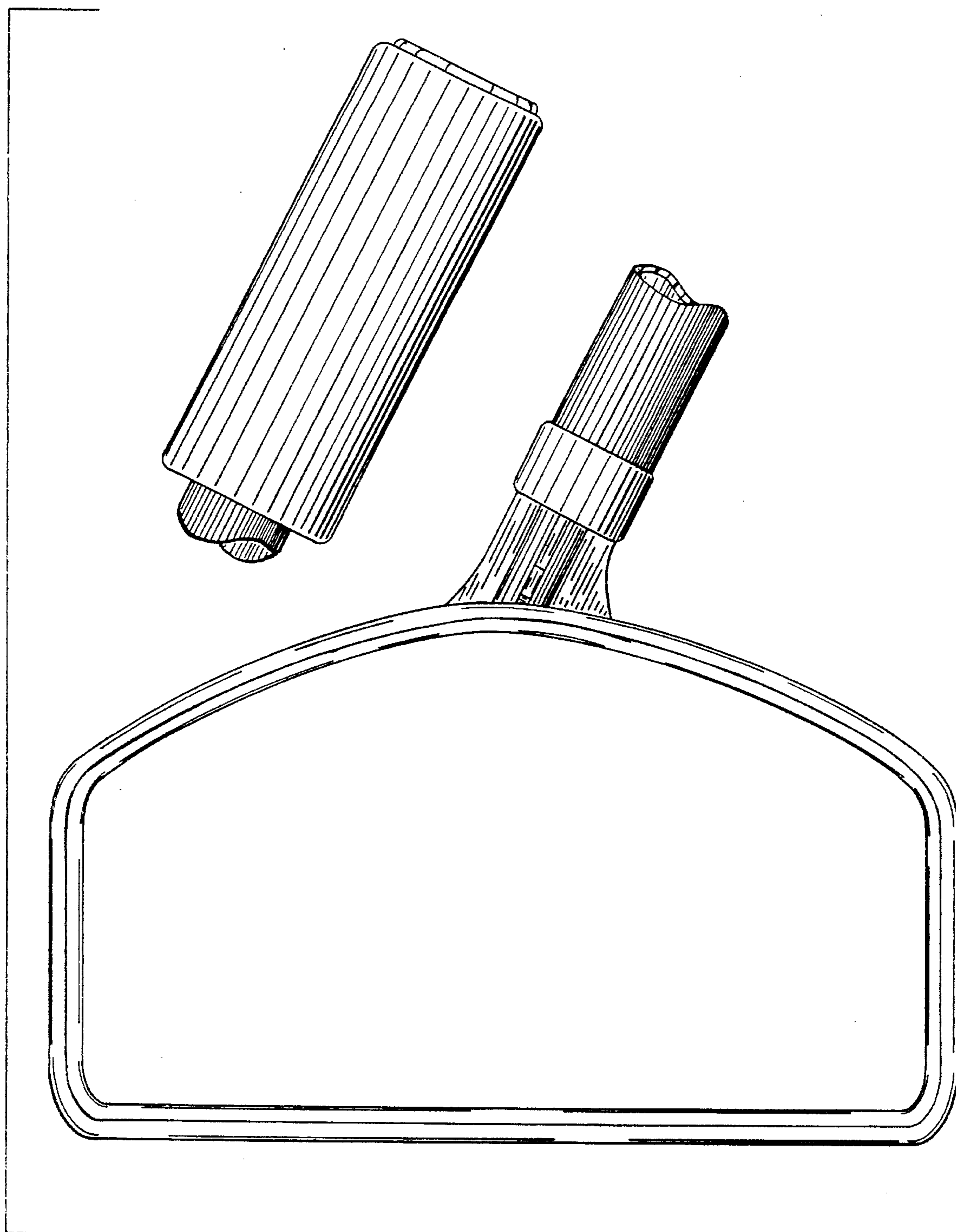

FIG. 4

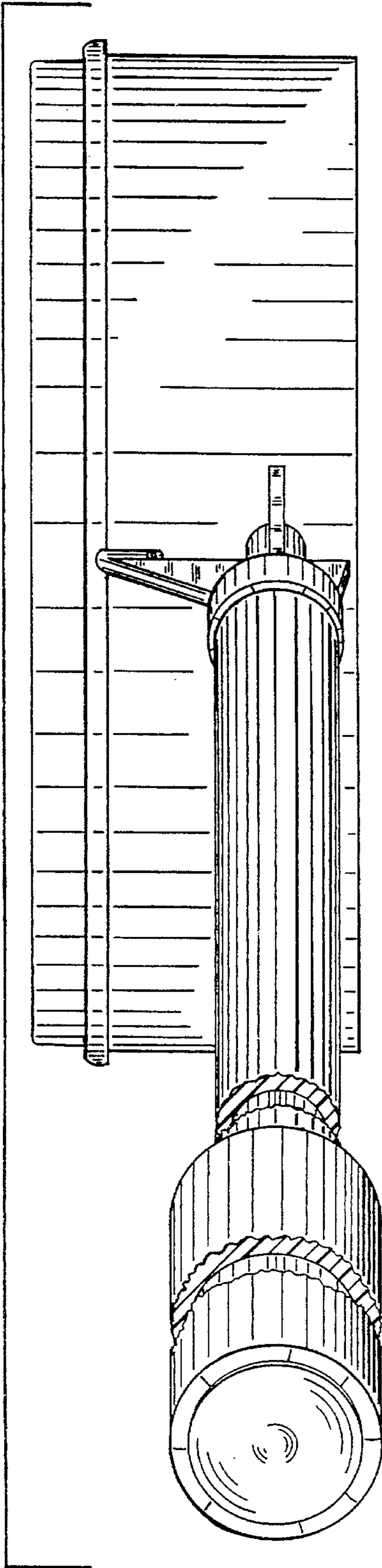
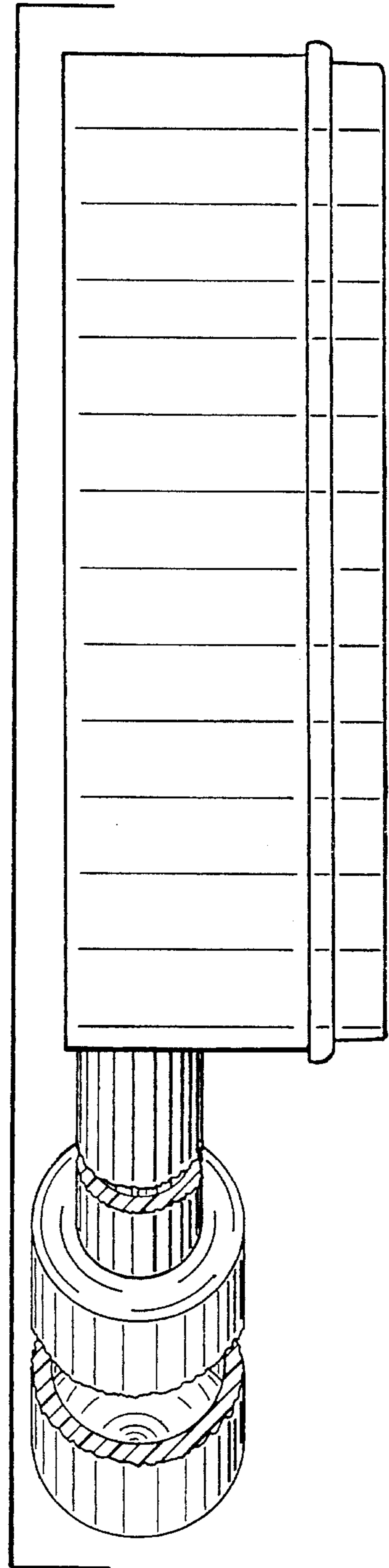

FIG. 5



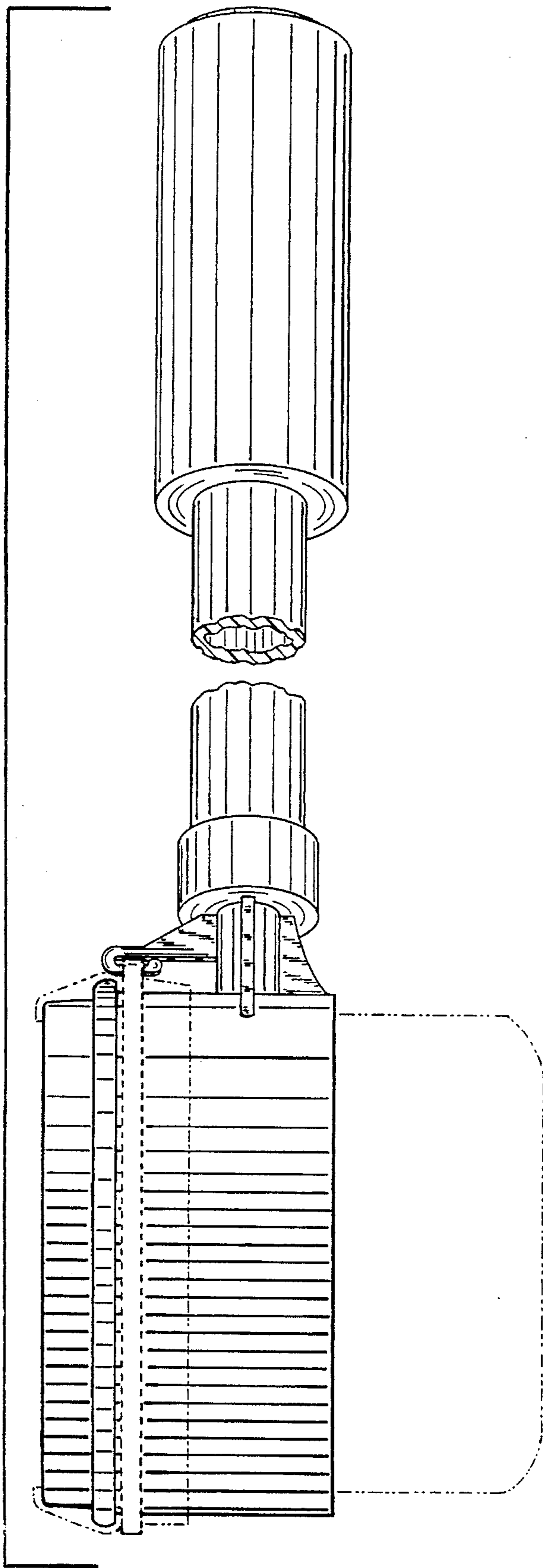

FIG. 6

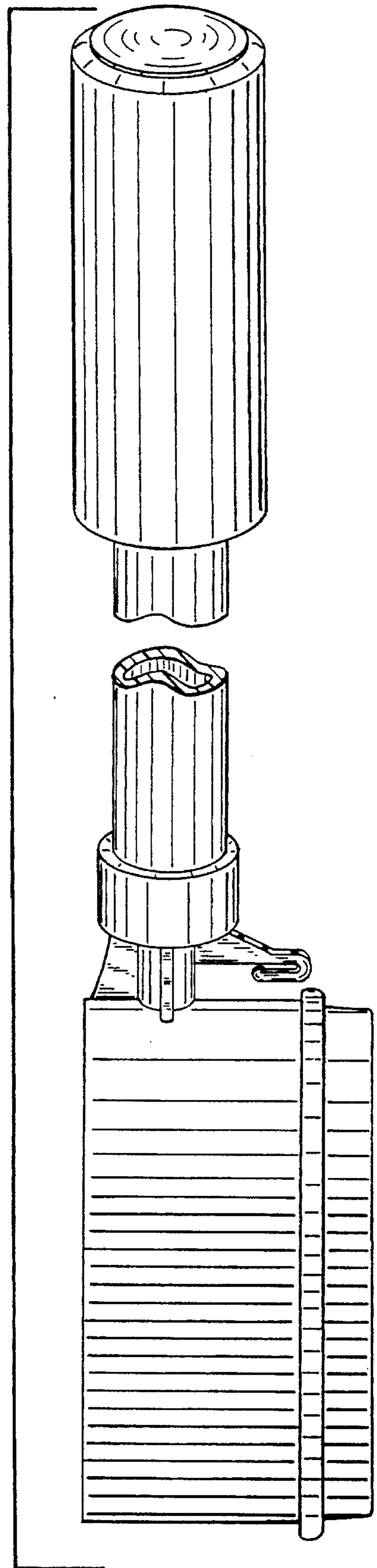

FIG. 7