



US00D374048S

United States Patent [19]
Lance

[11] **Patent Number: Des. 374,048**
[45] **Date of Patent: **Sep. 24, 1996**

[54] **COORDINATION ENHANCEMENT DEVICE**

[76] Inventor: **Dennis Lance**, 2439 W. Shannon Dr.,
Bennion, Utah 84118

[**] Term: **14 Years**

[21] Appl. No.: **39,714**

[22] Filed: **Jun. 2, 1995**

[52] **U.S. Cl.** **D21/199**

[58] **Field of Search** D21/199, 204,
D21/205, 62, 101, 210, 213; 273/332, 424,
425, 412, 413, 414, 58 R, 58 B, 58 C;
D18/6, 9; D19/62, 64; 434/203, 206, 211,
214, 215, 216

[56] **References Cited**

U.S. PATENT DOCUMENTS

D. 317,787 6/1991 Davidson et al. D19/62
4,058,314 11/1977 Wolf 273/425

4,248,010 2/1981 Fox 273/424 X
4,552,365 11/1985 Smith 273/425
5,234,367 8/1993 DeCesare 273/425 X
5,395,245 3/1995 Heinz 434/203 X

Primary Examiner—Prabhakar G. Deshmukh
Assistant Examiner—Cheri Cohen
Attorney, Agent, or Firm—Workman, Nydegger & Seeley

[57] **CLAIM**

The ornamental design for a coordination enhancement device, as shown and described.

DESCRIPTION

FIG. 1 is a perspective view of a coordination enhancement device showing my new design;
FIG. 2 is a top plan view thereof, the opposite side being identical; and,
FIG. 3 is a side elevation view thereof, the opposite side and rear views being identical.

1 Claim, 2 Drawing Sheets

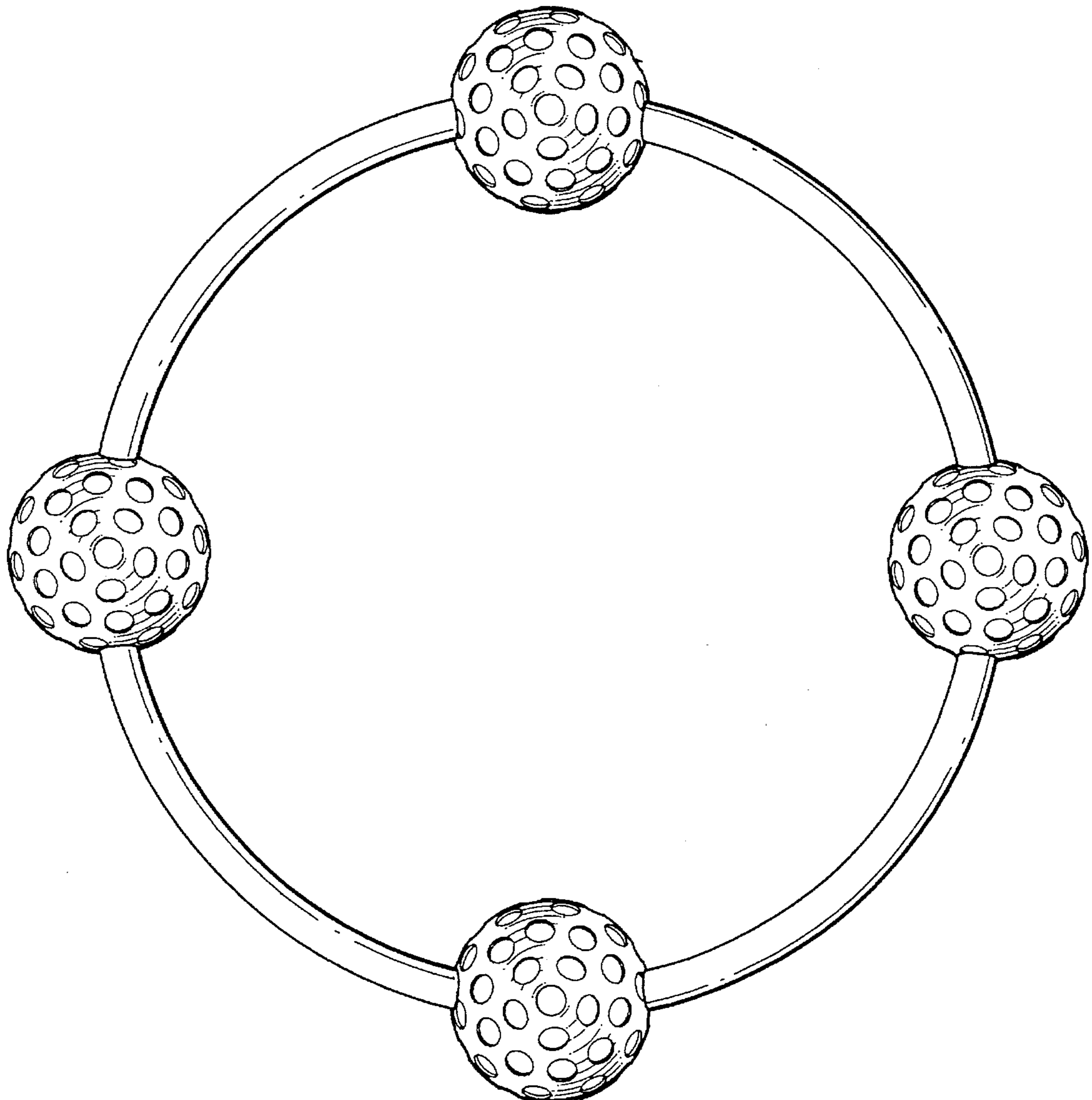

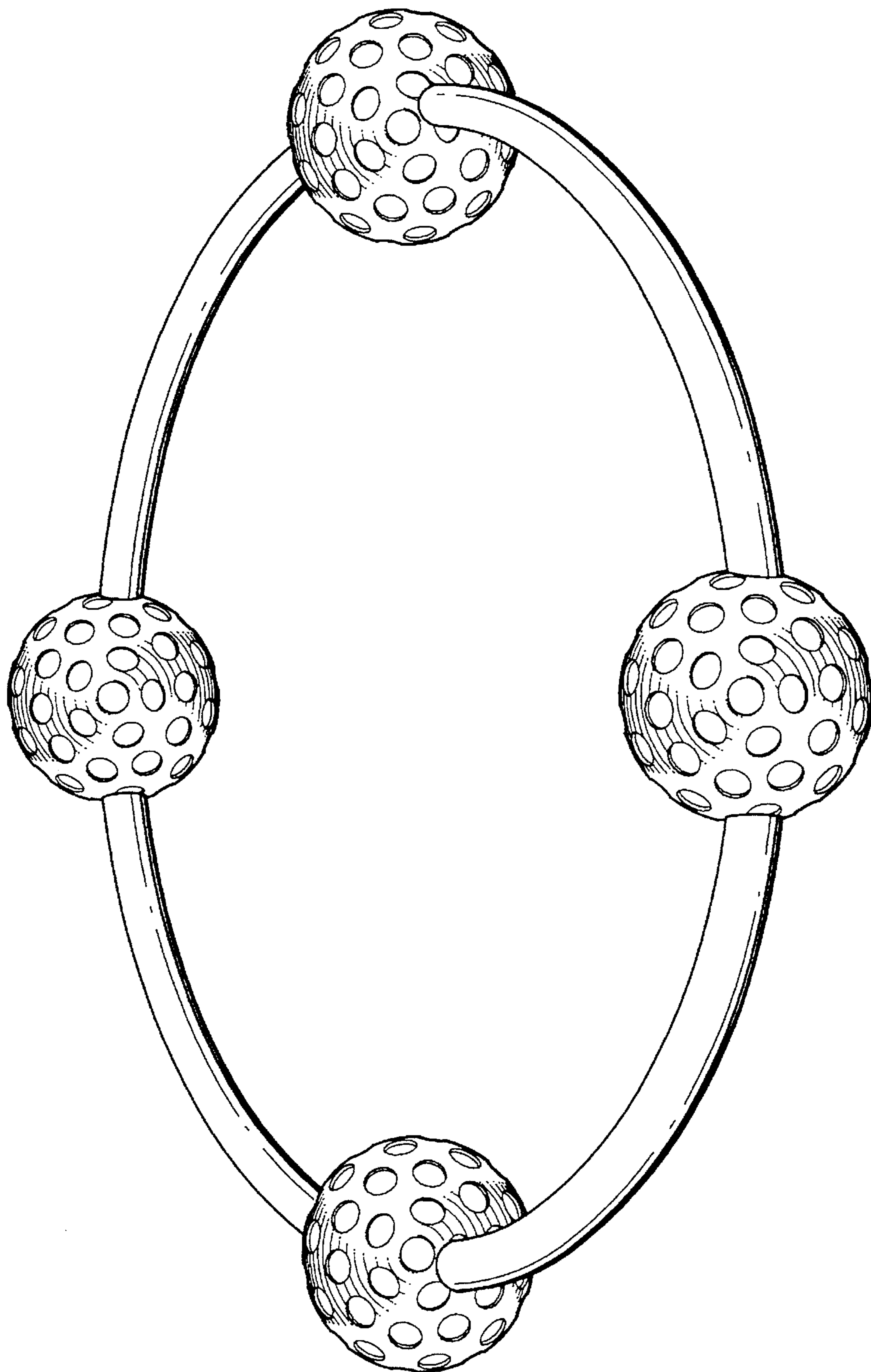

FIG. 1

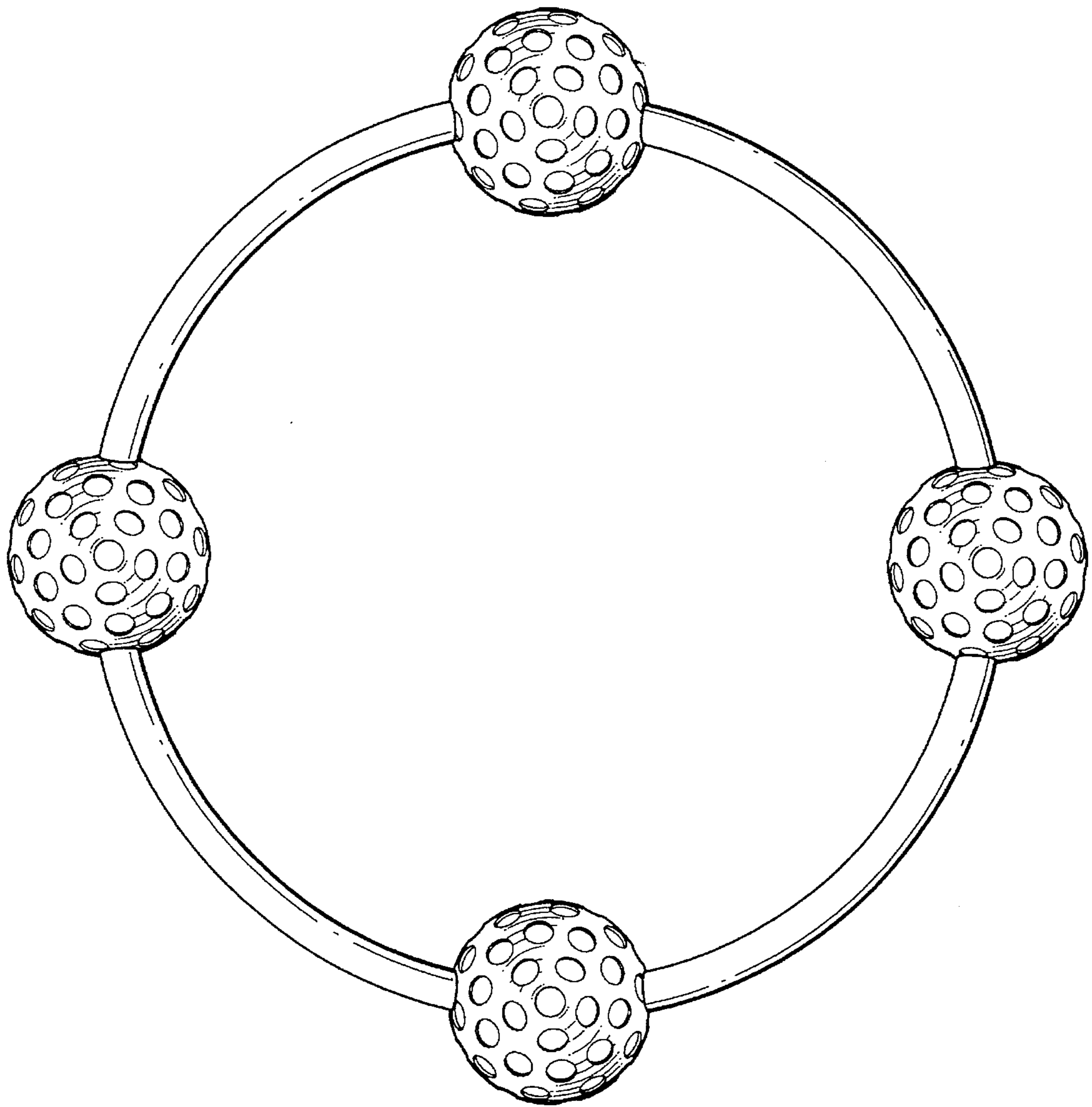

FIG. 2

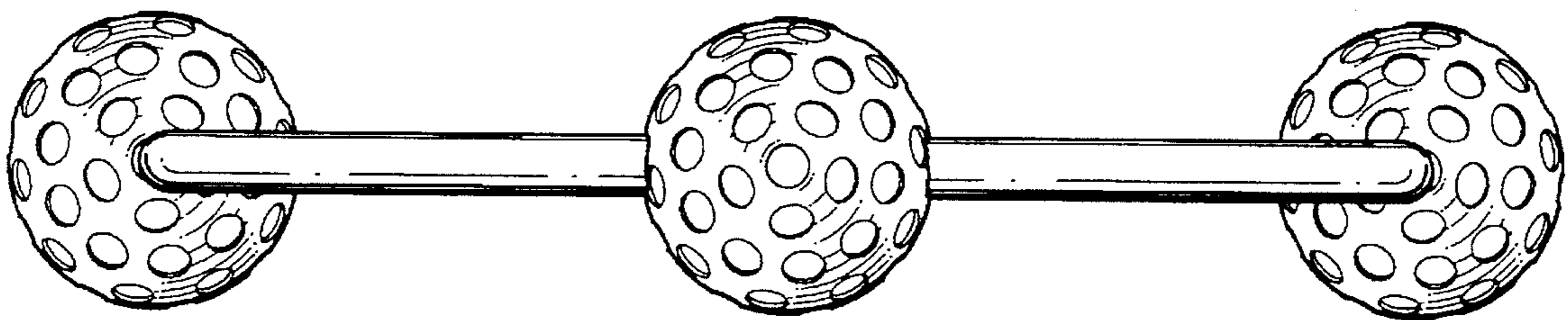

FIG. 3