



US00D373945S

United States Patent [19]
Chang

[11] **Patent Number: Des. 373,945**
[45] **Date of Patent: **Sep. 24, 1996**

[54] **HANDLE FOR A SCREWDRIVER**
[76] Inventor: **Tsung-Chieh Chang**, No. 101, Alley
81, Lane 2, Sec. 1, Chung Hsin Road,
Ta-Li, Taichung Hsien, Taiwan

D. 256,546 8/1980 Holland-Letz D8/83
D. 256,662 9/1980 Holland-Letz D8/83
D. 346,943 5/1994 Haberstroh D8/83
D. 358,539 5/1995 Lee D8/83
3,592,247 7/1971 Solf 81/177.1

[**] Term: **14 Years**

Primary Examiner—Philip S. Hyder
Attorney, Agent, or Firm—Browdy and Neimark

[21] Appl. No.: **36,071**

[57] **CLAIM**

[22] Filed: **Mar. 13, 1995**

The ornamental design for a handle for a screwdriver, as shown and described.

[52] U.S. Cl. **D8/83**

[58] **Field of Search** D8/82, 83, 107,
D8/10, 300, 303, 307; D7/395; 16/110 R;
81/177.1, 489, 436, 437, 438

DESCRIPTION

FIG. 1 shows a perspective view of the present design;
FIG. 2 is an elevational view of the present design which is
the same from the front, back and both sides;
FIG. 3 shows a top plan view of the present design; and,
FIG. 4 shows a bottom plan view of the present design.

[56] **References Cited**

U.S. PATENT DOCUMENTS

D. 42,321 3/1912 Gilbert D8/83
D. 146,898 6/1947 Daniels D8/83

1 Claim, 1 Drawing Sheet

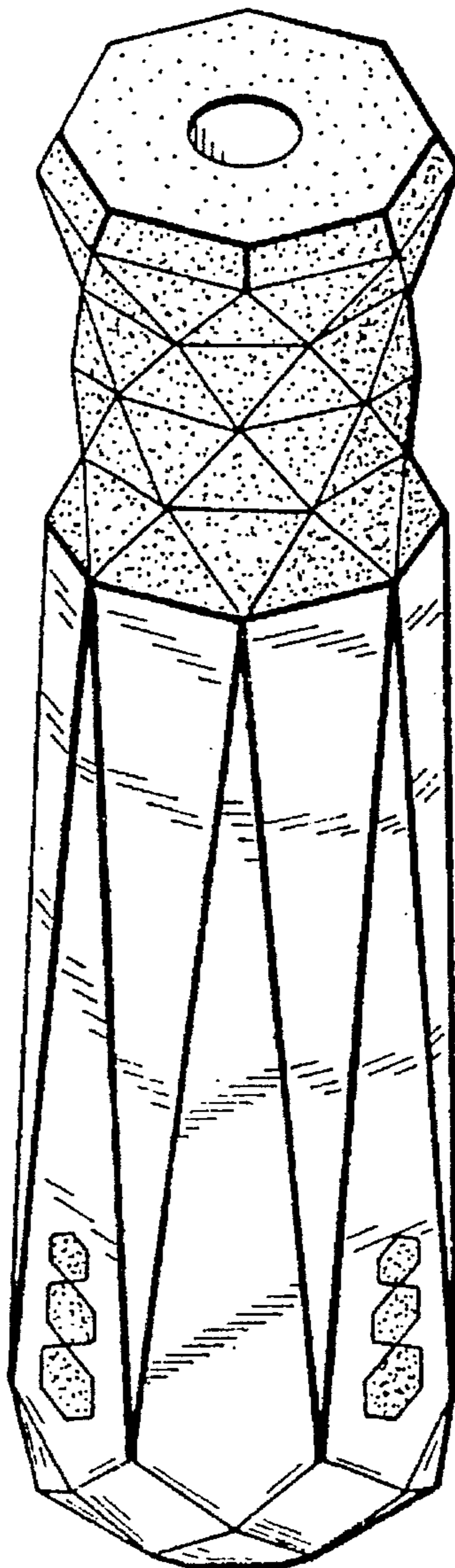

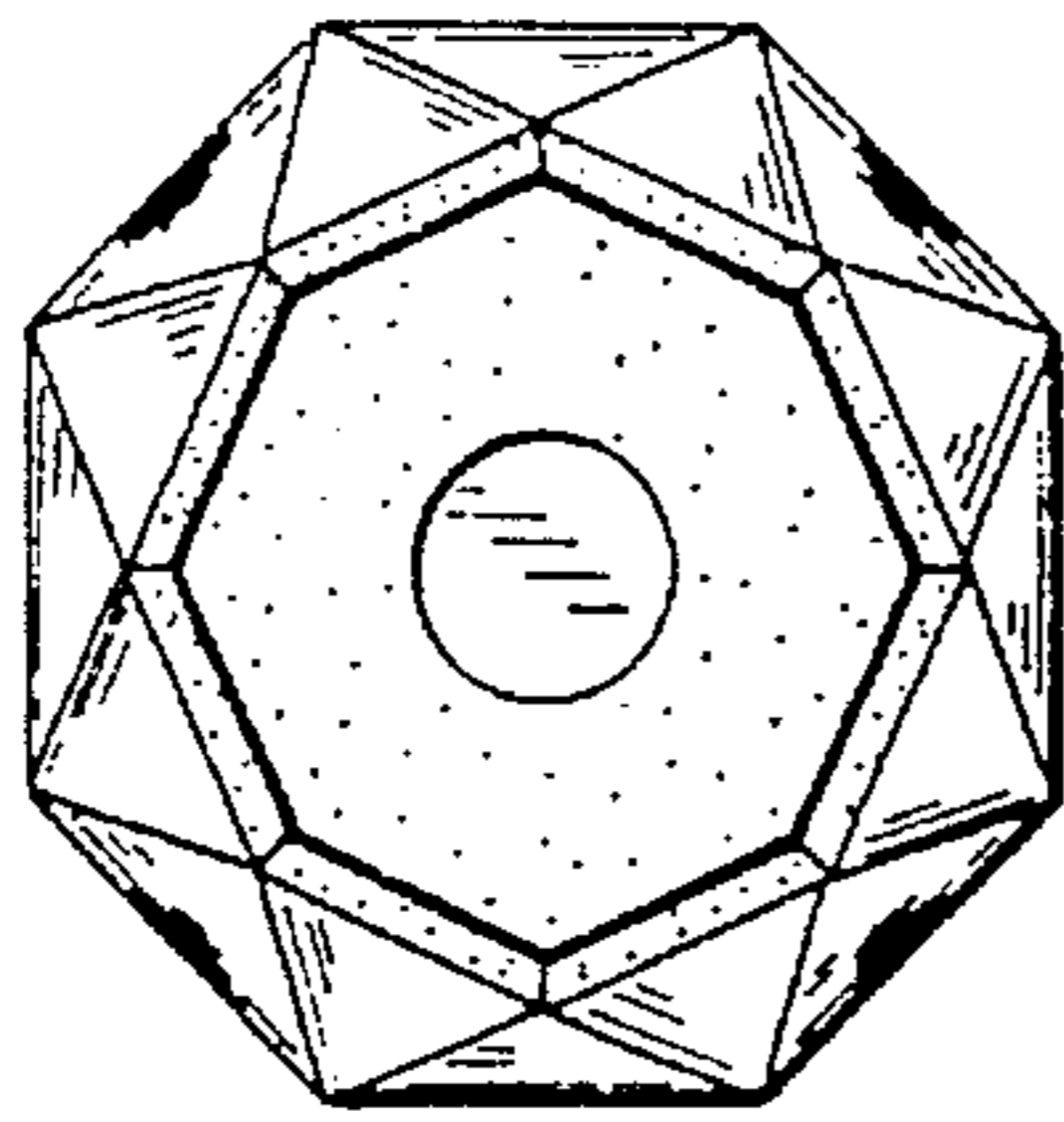

FIG. 3

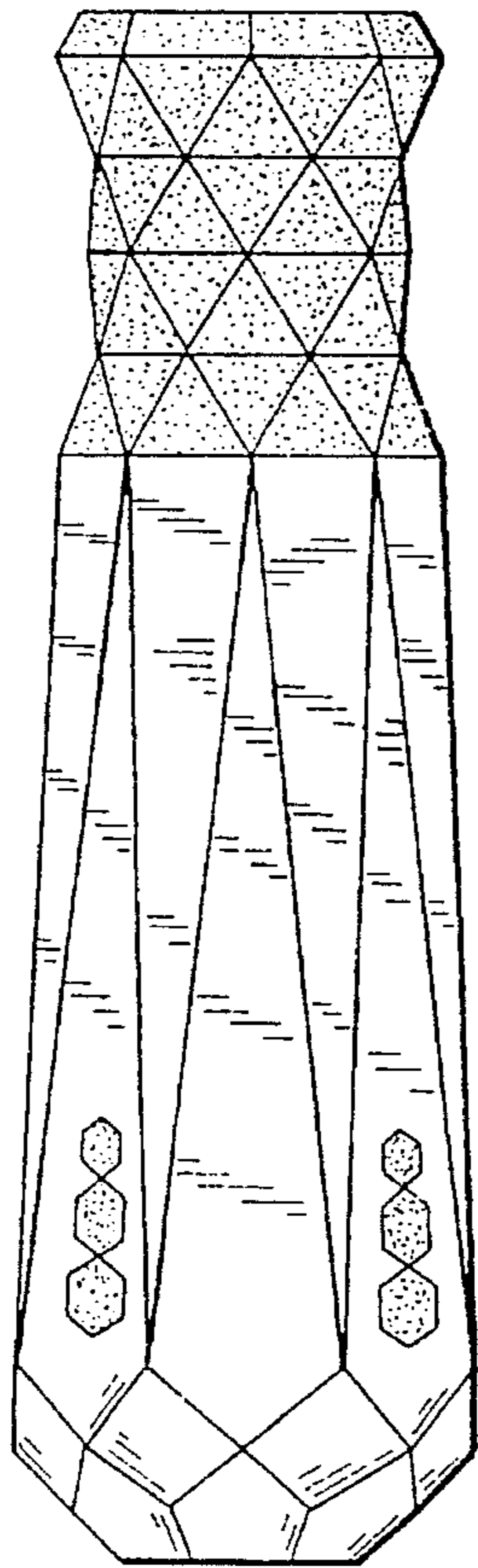

FIG. 2

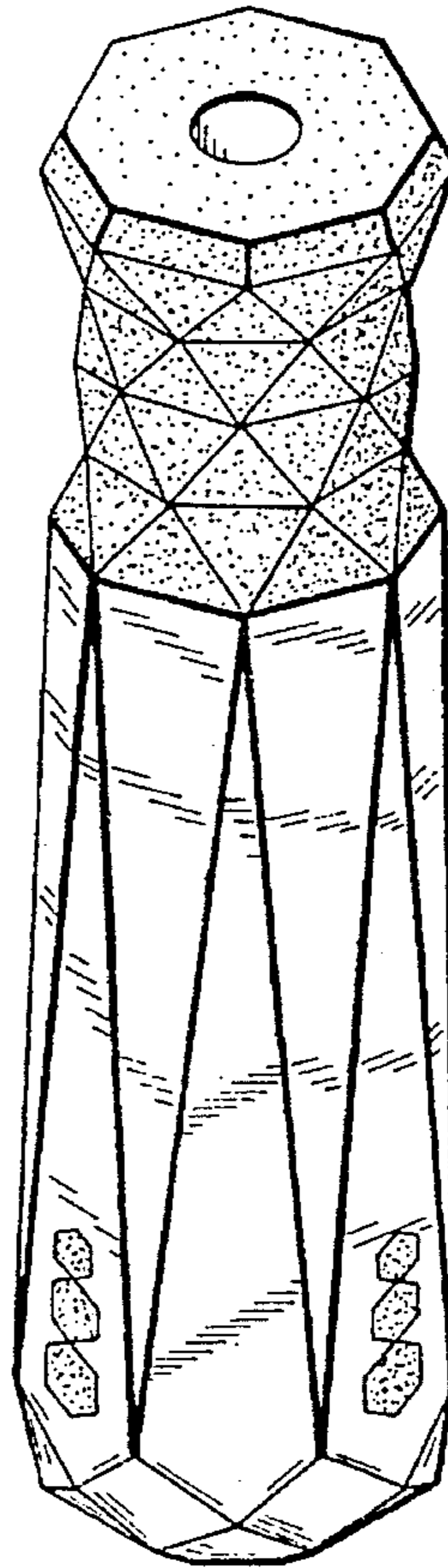

FIG. 1

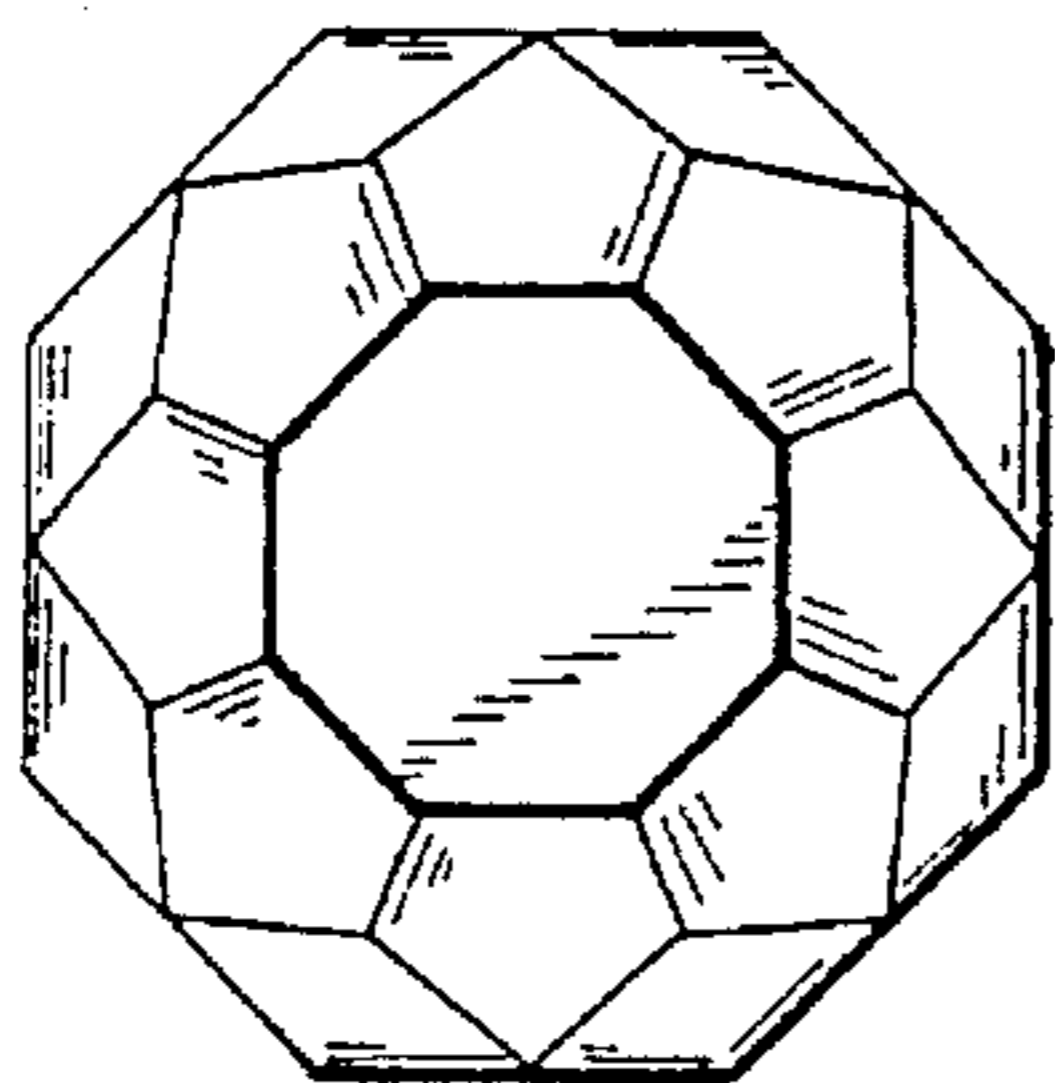

FIG. 4