



US00D373905S

United States Patent [19] Schulz

[11] Patent Number: **Des. 373,905**

[45] Date of Patent: ***** Sep. 24, 1996**

[54] **EMBOSSED PAPER PRODUCT**

[75] Inventor: **Gayln A. Schulz**, Greenville, Wis.

[73] Assignee: **James River Corporation**, Richmond, Va.

[*] Notice: The portion of the term of this patent subsequent to Jan. 31, 2009, has been disclaimed.

[**] Term: **14 Years**

[21] Appl. No.: **30,125**

[22] Filed: **Nov. 2, 1994**

Related U.S. Application Data

[63] Continuation-in-part of Ser. No. 29,525, Oct. 7, 1994, Pat. No. Des. 368,587.

[52] U.S. Cl. **D5/53**

[58] Field of Search D5/24, 32, 37, D5/39, 52, 53, 57, 65, 99; D6/522, 523, 596, 603; D9/434, 435, 499; 428/153, 187, 213

[56] References Cited

U.S. PATENT DOCUMENTS

D. 116,633	9/1939	Rubner	D5/37
D. 118,356	12/1939	Turpan .	
D. 125,799	3/1941	Kivelson	D5/57
D. 135,838	6/1943	Golden	D5/65
D. 151,226	10/1948	Dix	D5/37
D. 238,449	1/1976	Matsumoto	D5/57
D. 260,193	8/1981	Elchook, Jr. et al. .	
D. 265,008	6/1982	O'Bassey	D5/65
D. 288,150	2/1987	Schulz et al. .	
D. 298,586	11/1988	Drew et al. .	

D. 298,588	11/1988	Peddada .	
D. 298,589	11/1988	Drew et al. .	
D. 306,700	3/1990	Gallo	D9/434
D. 315,774	3/1991	Thomas	D6/596
D. 354,855	1/1995	Schulz	D5/53

OTHER PUBLICATIONS

D'Addetta, Joseph: *American Folk Art Designs and Motifs for Artists and Craftspeople*, ©1984, p. 37.

Sibbett, Ed Jr.: *Ready-to-Use Illustrations for Holidays and Special Occasions*, ©1983, p. 4.

Spiegel Catalog, Fall/Winter 1987, p. 443.

Pattern Nos. 497 & 498, German Design Registration Nr. M 92 08 076, dated Jun. 9, 1993.

Pattern Nos. 4165, 166 & 169, German Design Registration Nr. M 92 08 073, dated Jun. 9, 1993.

Primary Examiner—James M. Gandy

Assistant Examiner—Robert M. Spear

Attorney, Agent, or Firm—Finnegan, Henderson, Farabow, Garrett, & Dunner, L.L.P.

[57] CLAIM

The ornamental design for an embossed paper product, as shown and described.

DESCRIPTION

FIG. 1 is a top plan view of an embossed paper product embodying my design;

FIG. 2 is a top plan view of a portion of an embossed paper product embodying my design, nd shown at an enlarged scale for ease of disclosure;

FIG. 3 is a top plan view of the design of FIG. 1 embodied in a roll; and,

FIG. 4 is a top plan view of the design of FIG. 3 shown in a slightly altered position.

1 Claim, 2 Drawing Sheets

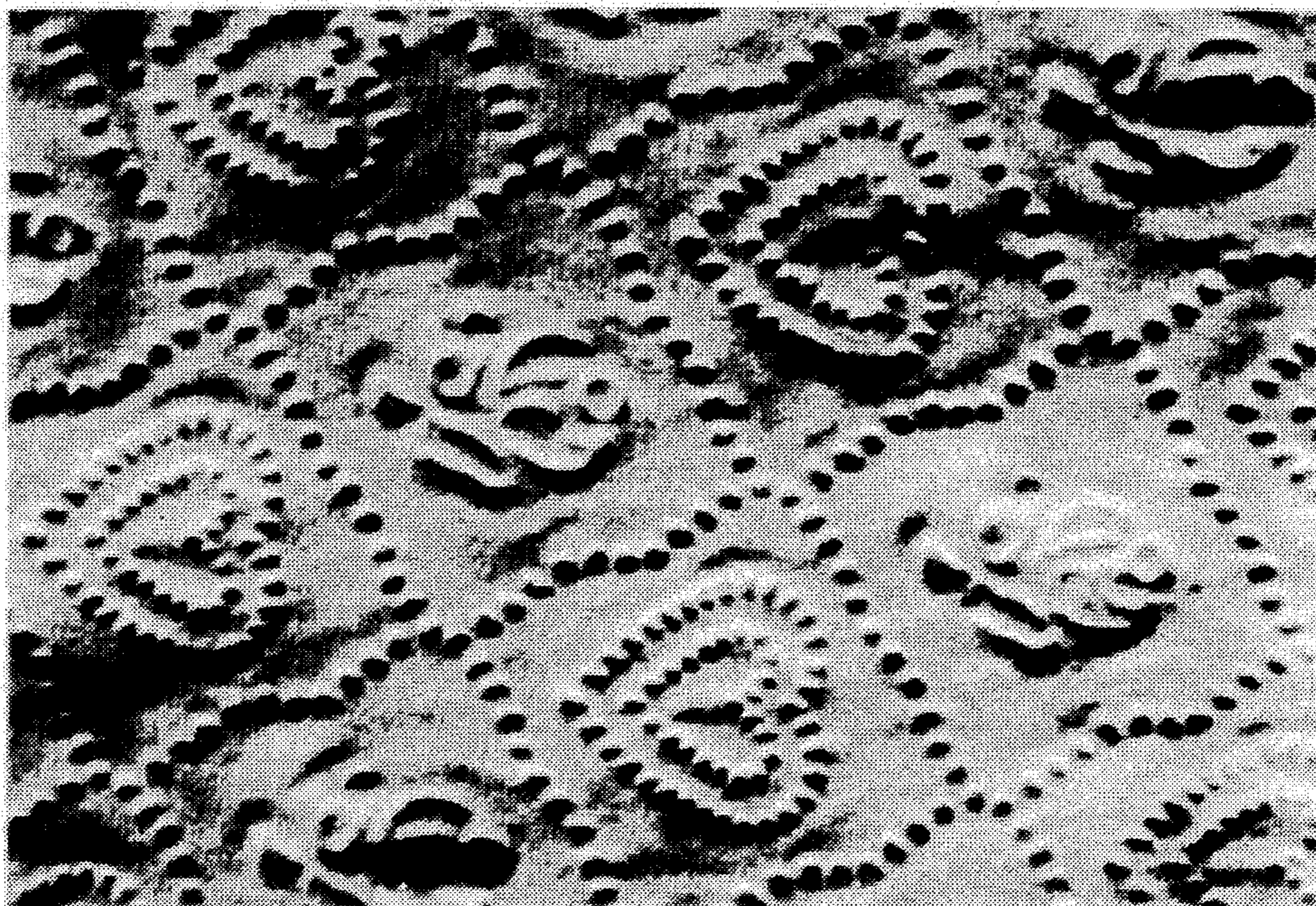

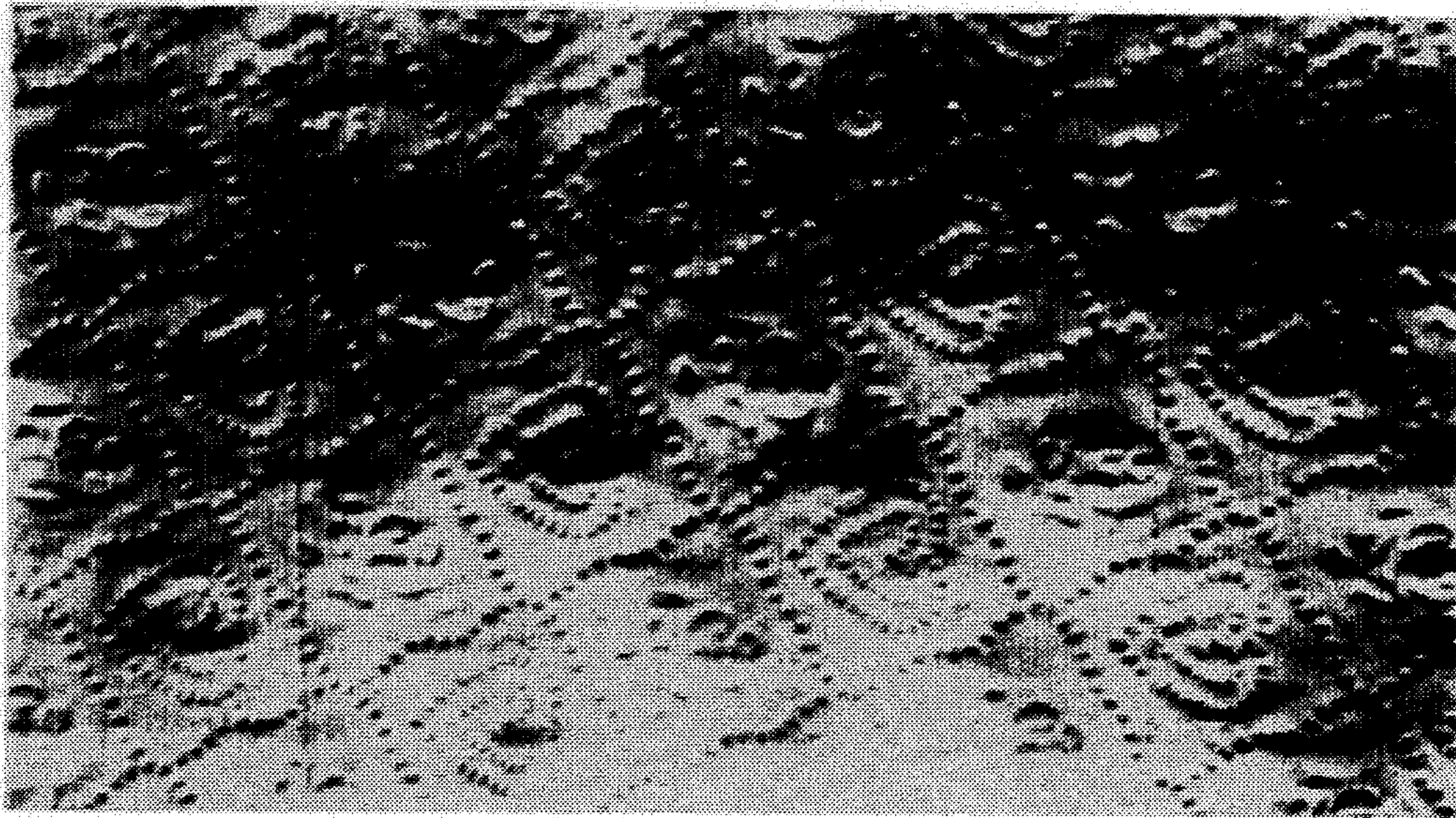

FIG. 1

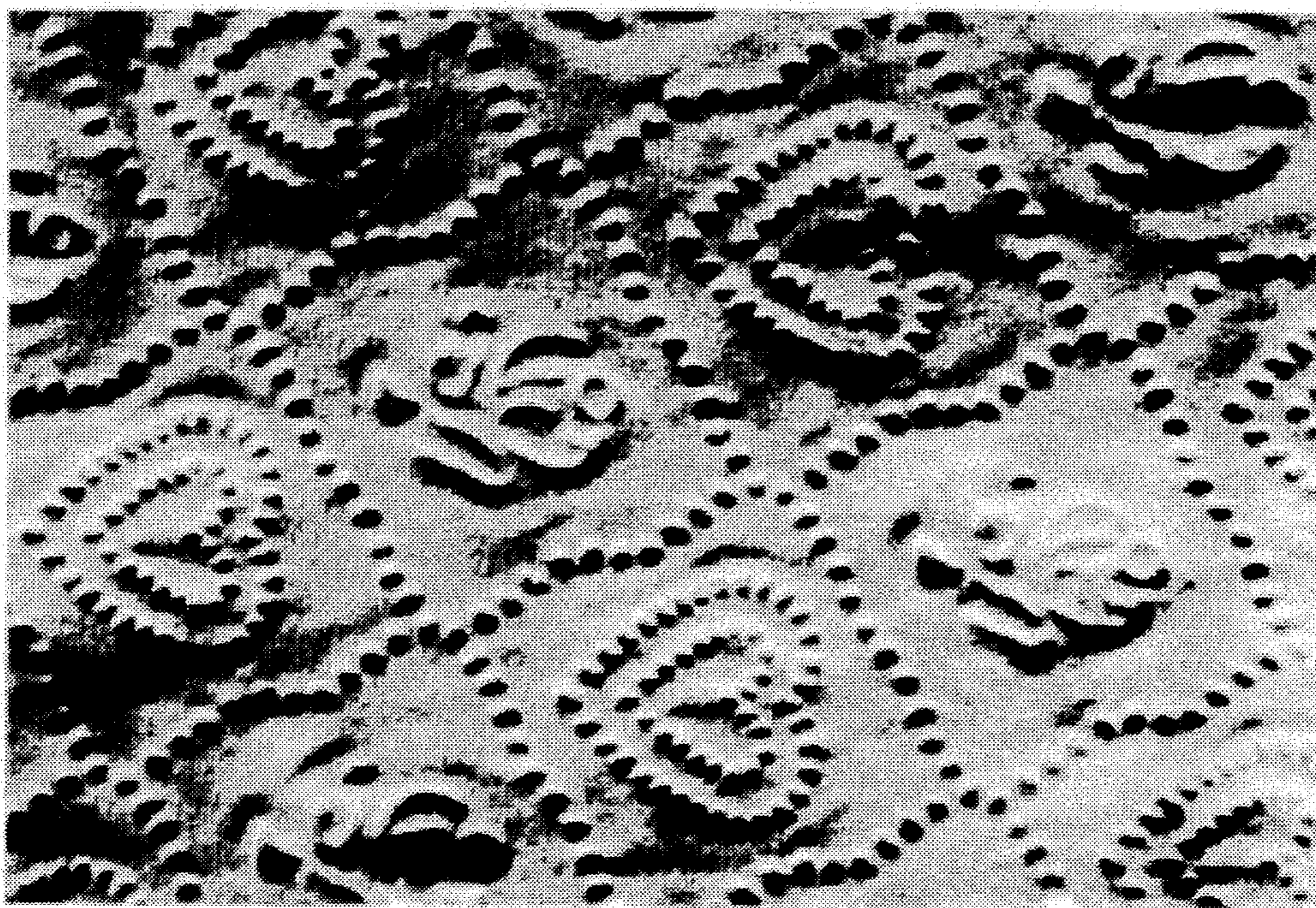

FIG. 2

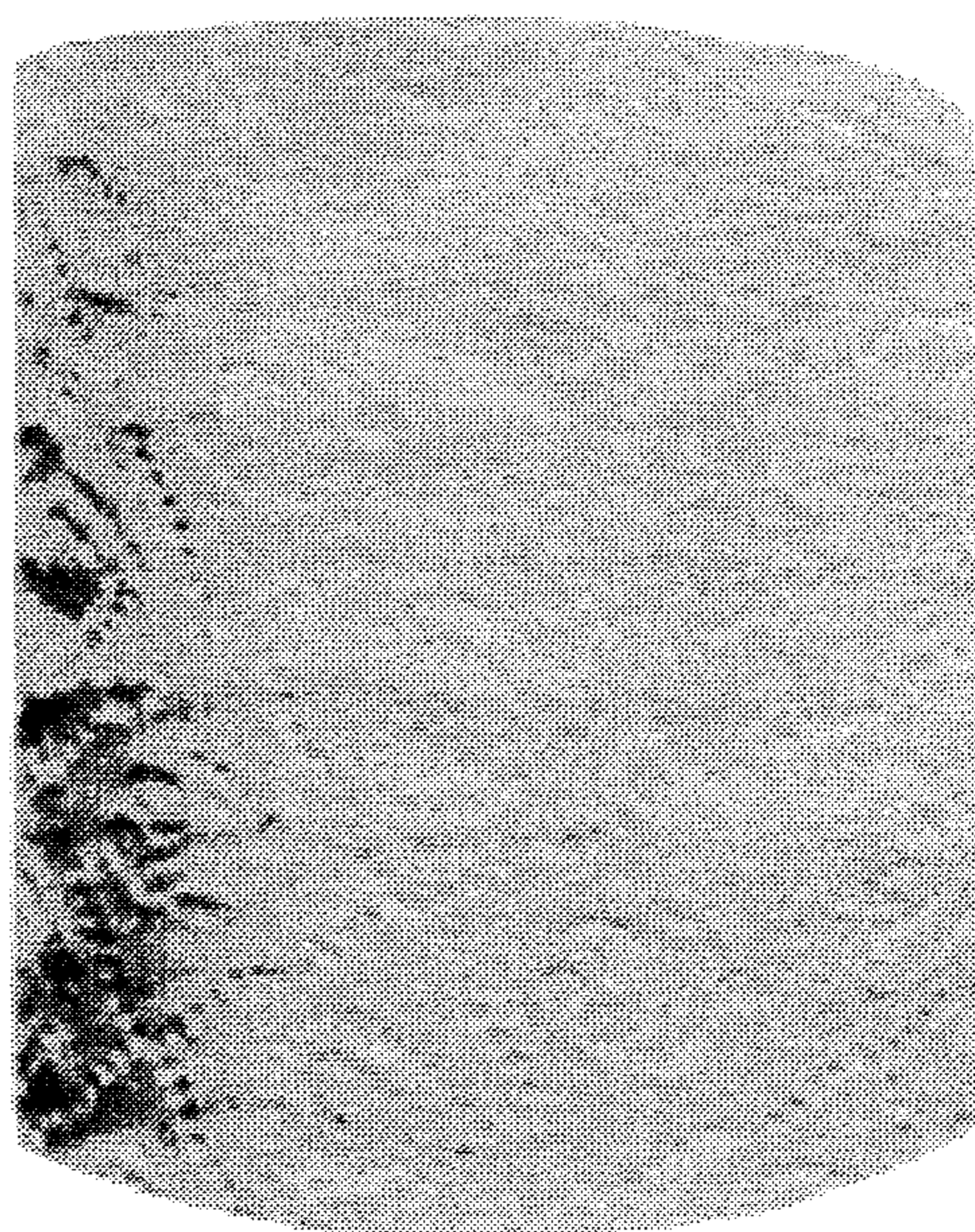

FIG. 3

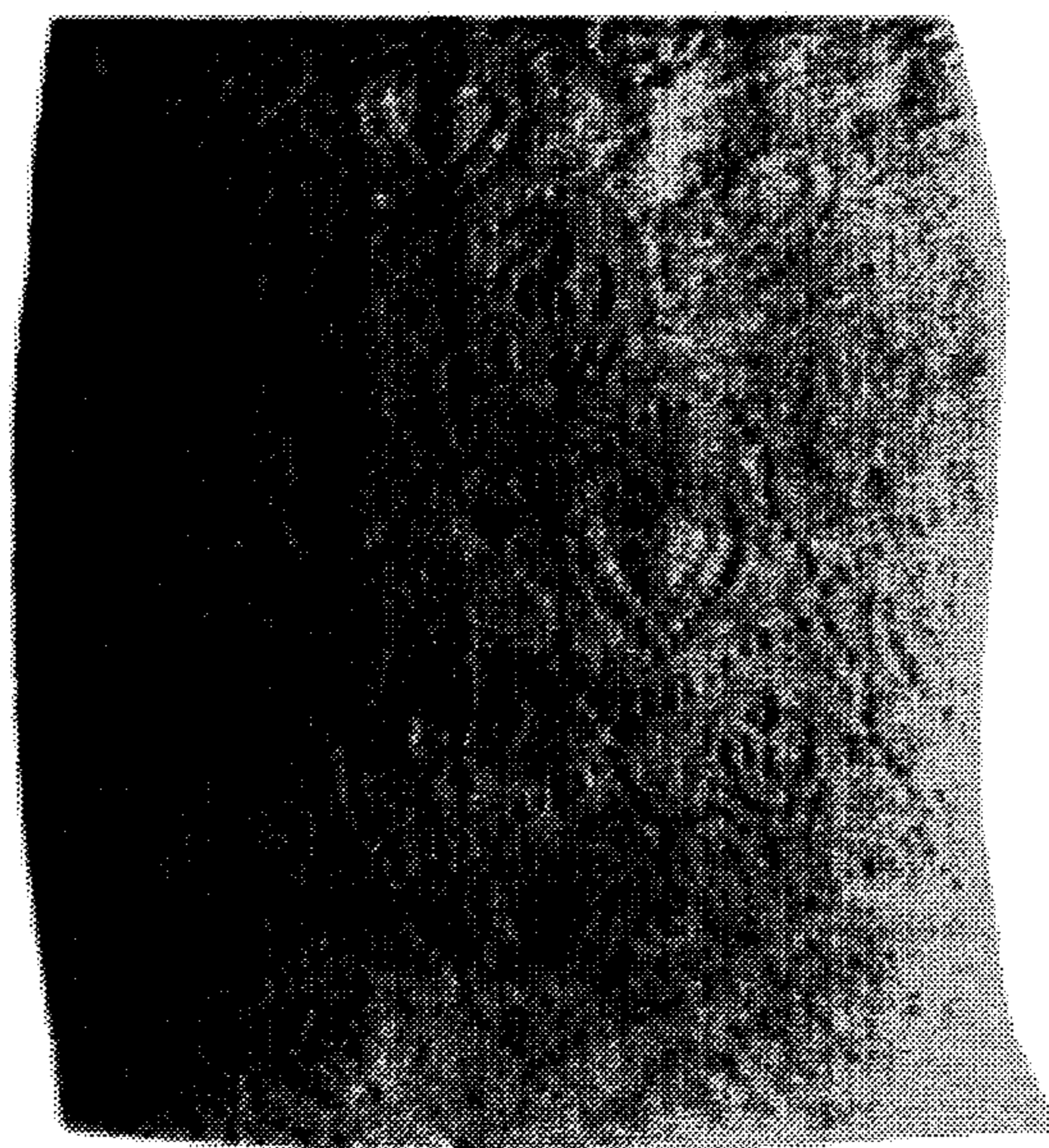

FIG. 4