



US00D373897S

United States Patent [19]

Takatani et al.

[11] Patent Number: **Des. 373,897**

[45] Date of Patent: ****Sep. 24, 1996**

[54] SHOE SOLE

[75] Inventors: **Toshimi Takatani; Kazumasa Yoshikawa; Toshikazu Ujishima**, all of Hyogo-ken, Japan

[73] Assignee: **Asics Corporation**, Japan

[**] Term: **14 Years**

[21] Appl. No.: **29,259**

[22] Filed: **Oct. 3, 1994**

[52] U.S. Cl. **D2/957; D2/953; D2/959; D2/960**

[58] Field of Search **D2/902, 907, 908, D2/947, 950-960; 36/83, 84, 89, 102, 103, 104, 105, 106, 107, 112, 113, 114, 115, 126, 127, 128, 129, 130, 3 B, 22 R, 24.5, 25 R, 30 R, 32 R, 59 R**

[56] References Cited

U.S. PATENT DOCUMENTS

D. 305,955	2/1990	Hase	D2/960
D. 321,976	12/1991	Kiyosawa	D2/953
D. 351,716	10/1994	Kawasaki	D2/952
D. 356,667	3/1995	Shimizu et al.	D2/959

FOREIGN PATENT DOCUMENTS

861901 11/1992 Japan .
861912 11/1992 Japan .

Primary Examiner—Celia Murphy
Attorney, Agent, or Firm—Nixon & Vanderhye

[57] CLAIM

The ornamental design for a shoe sole, as shown and described.

DESCRIPTION

FIG. 1 is a perspective view of a shoe sole showing our new design;
FIG. 2 is a left side elevational view thereof;
FIG. 3 is a front elevational view thereof;
FIG. 4 is a right side elevational view thereof;
FIG. 5 is a rear elevational view thereof;
FIG. 6 is as top plan view thereof;
FIG. 7 is a bottom plan view thereof; and,
FIG. 8 is a left side elevational view thereof in the position of use, the broken lines showing a shoe being for illustrative purposes only and forming no part of the claimed design.

1 Claim, 4 Drawing Sheets

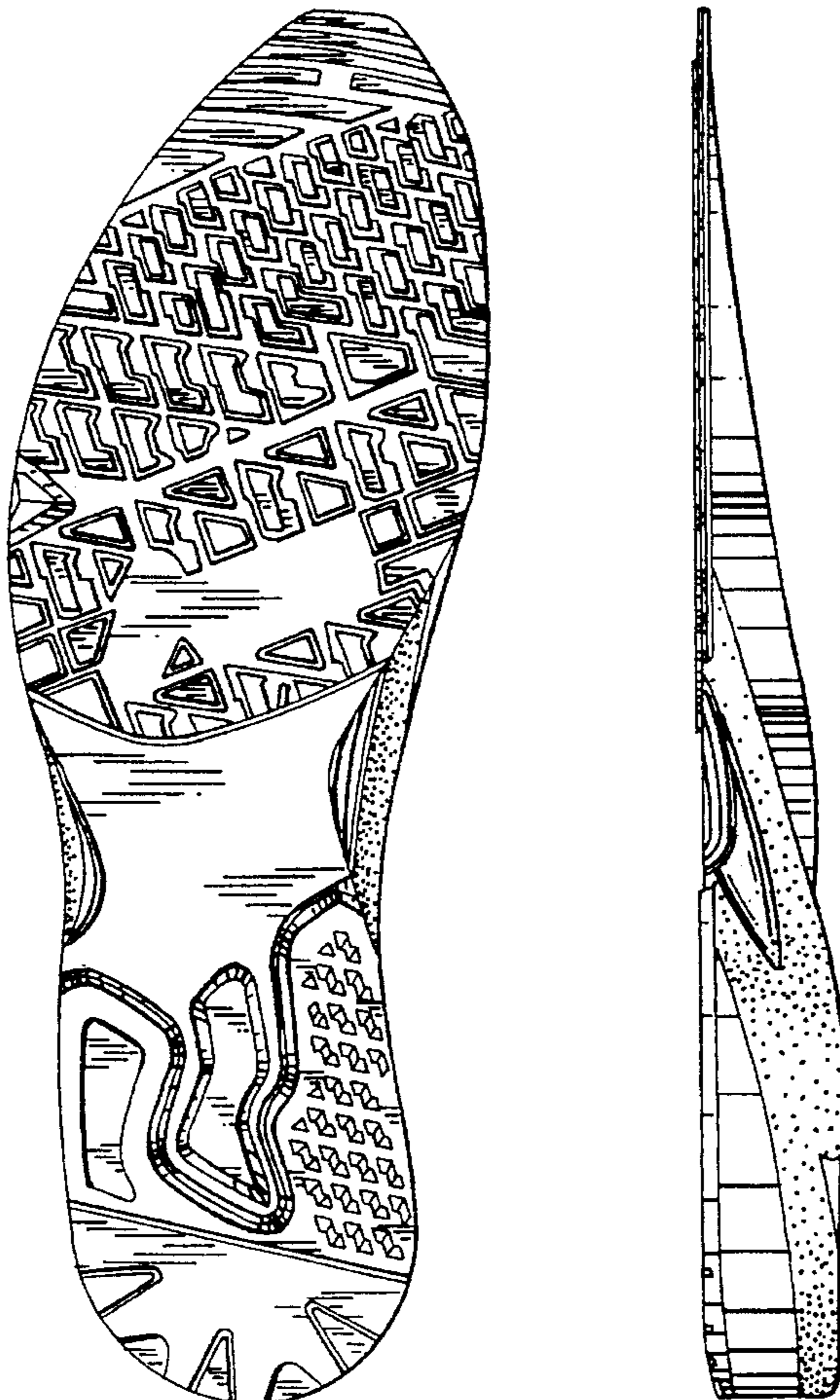

Fig. 1

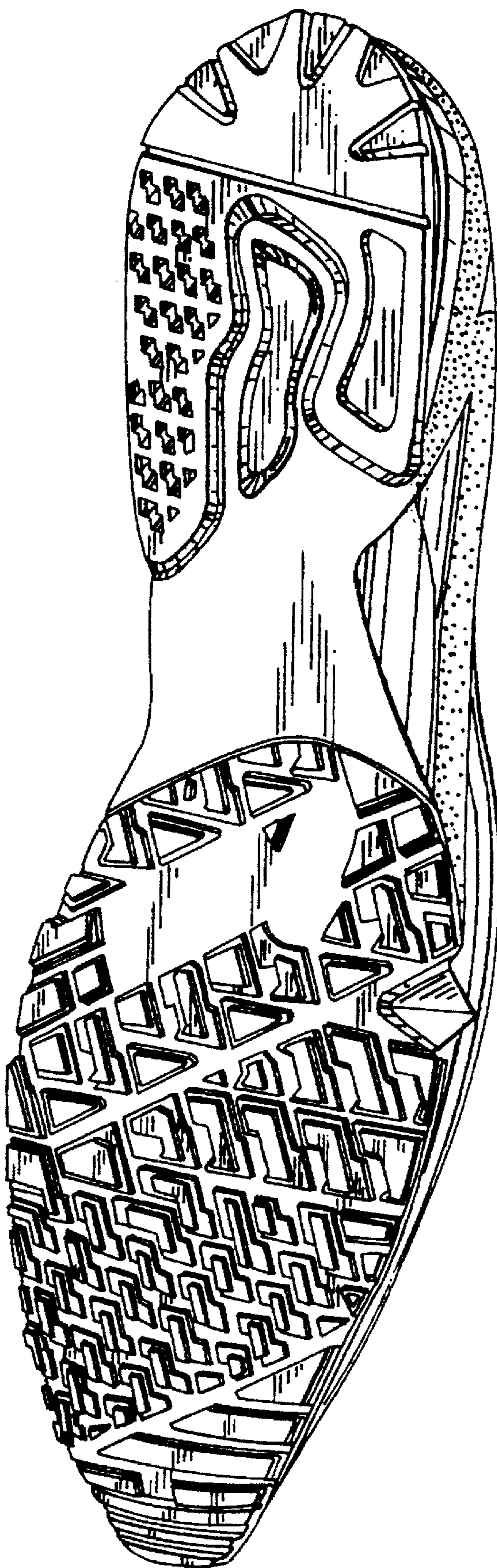

Fig. 2

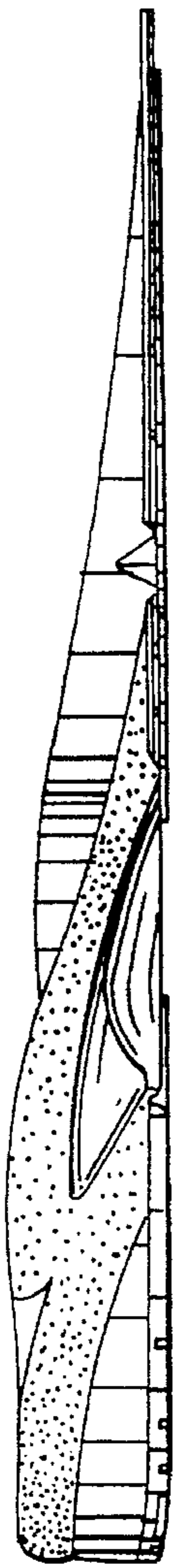

Fig. 3

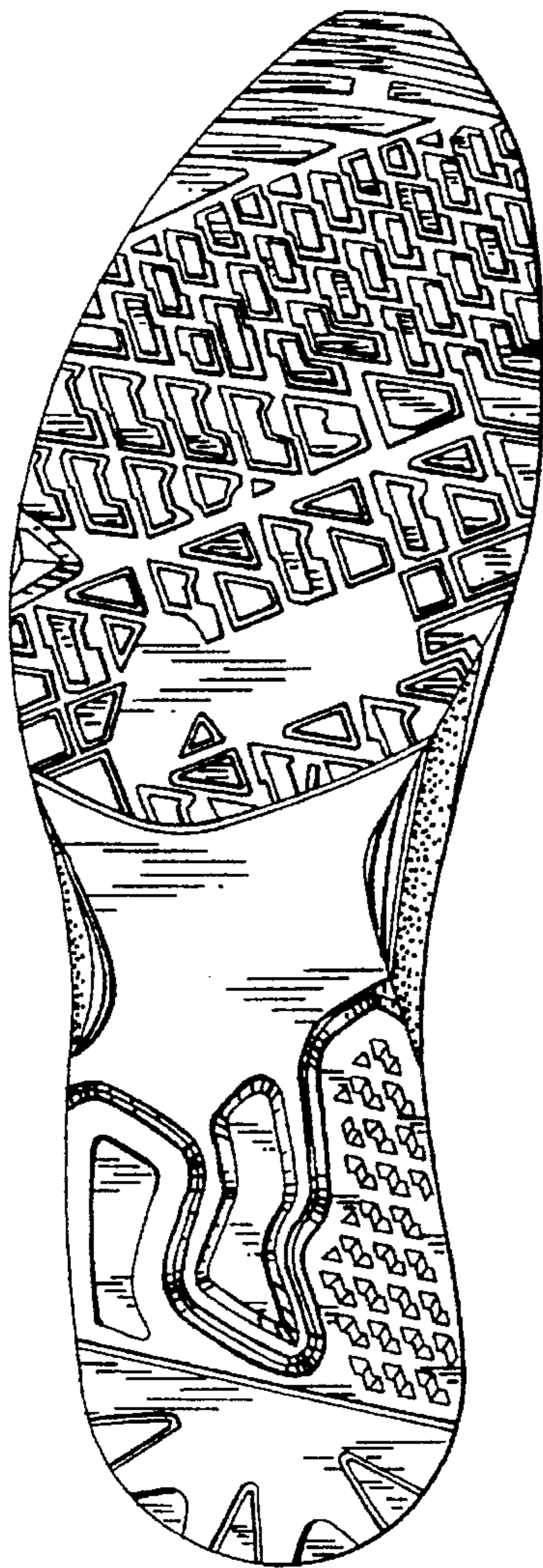

Fig. 4

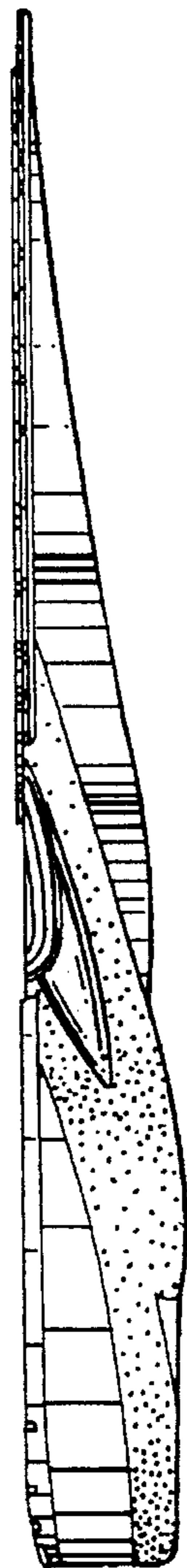

Fig. 5

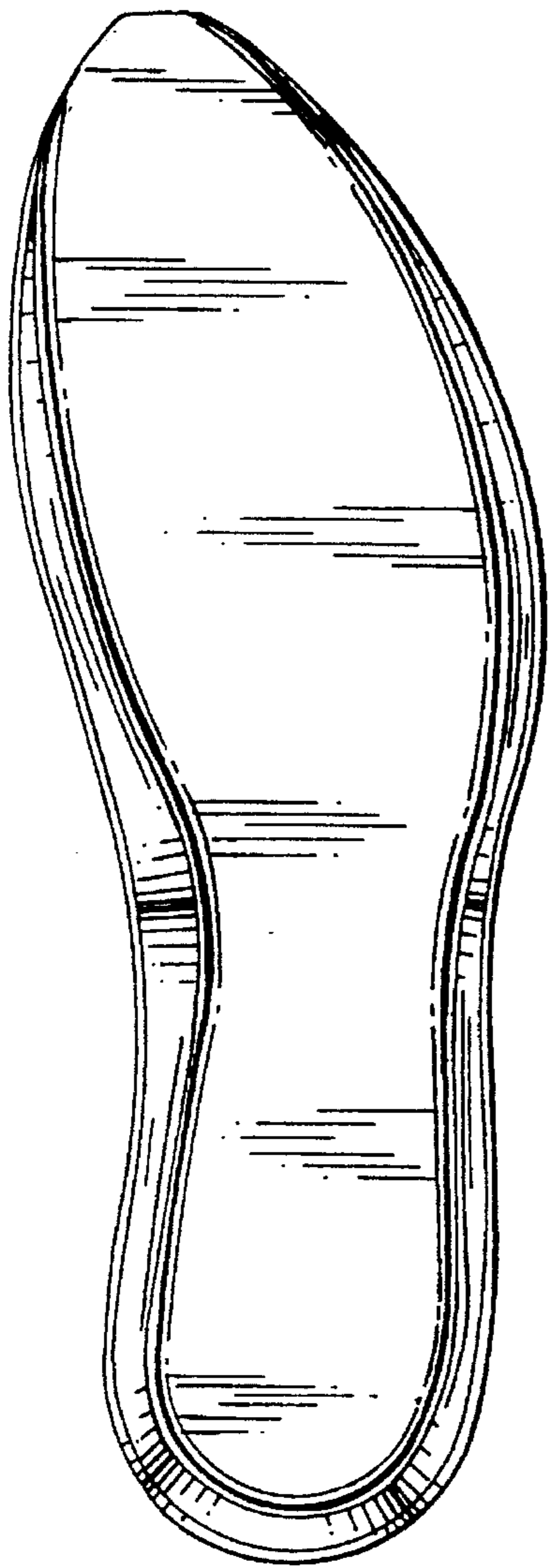

Fig. 6

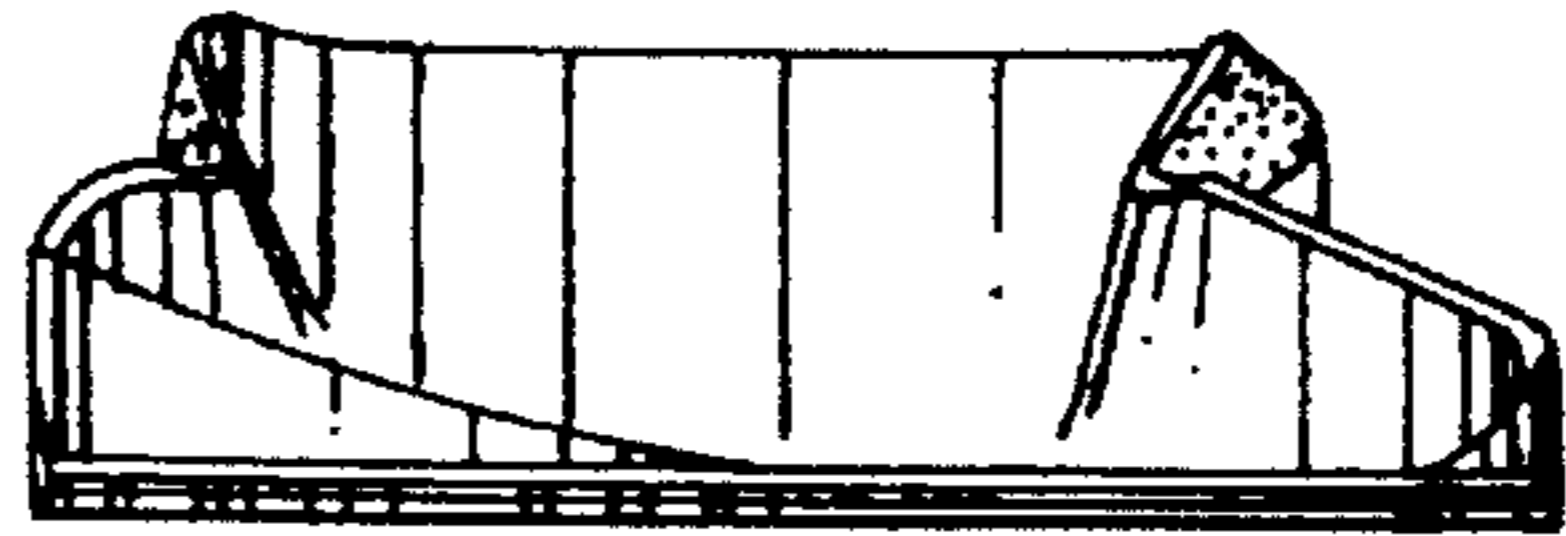

Fig. 7

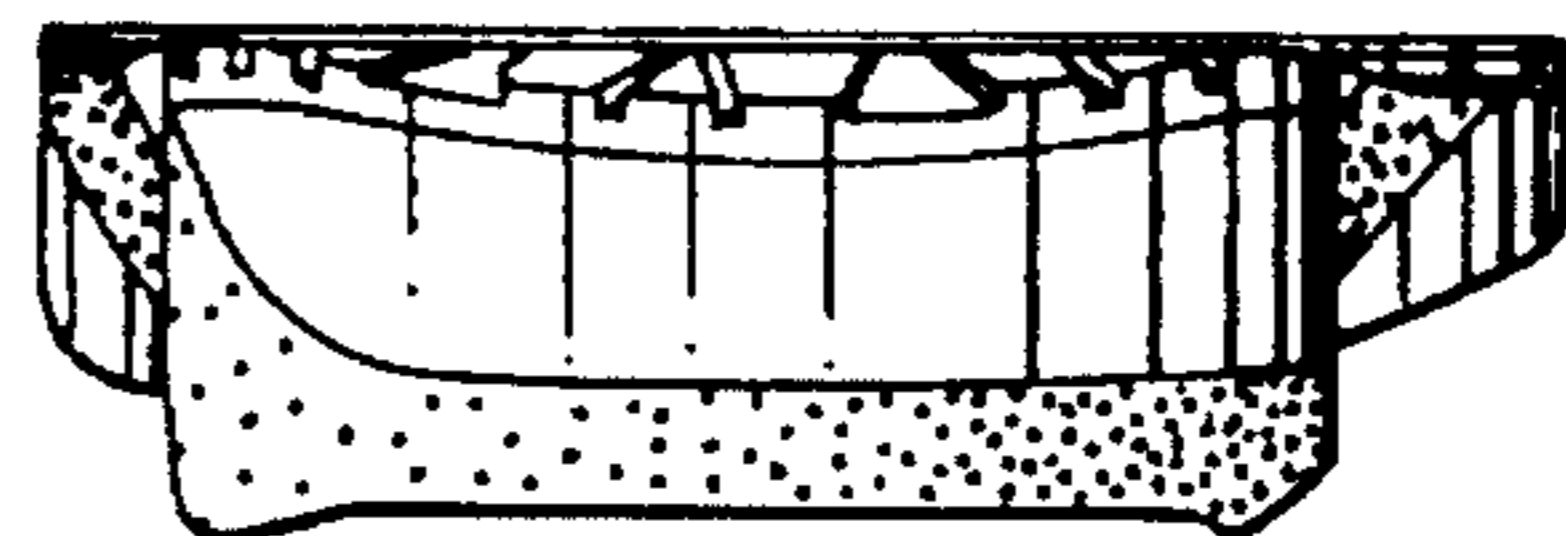

Fig. 8

