



US00D373892S

# United States Patent [19] Landwehr

[11] Patent Number: **Des. 373,892**

[45] Date of Patent: **\*\*Sep. 24, 1996**

[54] **WORK CHAPS**

[76] Inventor: **Paul H. Landwehr**, 3198 201st St.  
West, Minneapolis, Minn. 55024

[\*\*] Term: **14 Years**

[21] Appl. No.: **29,758**

[22] Filed: **Oct. 17, 1994**

1,435,756	11/1922	Sweeney .....	2/79
1,468,072	9/1923	Ogle .....	2/227
3,128,565	4/1964	Graham et al. ....	2/242
4,667,344	5/1987	Cooper, III .....	2/79

### FOREIGN PATENT DOCUMENTS

1103971	11/1955	France .....	2/227
0008130	of 1896	United Kingdom .....	2/51

### OTHER PUBLICATIONS

The Week Magazine: Wash. Sun Star—Jan. 30, 1955 “Crazy Parts”.

*Primary Examiner*—Celia Murphy  
*Attorney, Agent, or Firm*—Steven E. Kahm

### Related U.S. Application Data

[63] Continuation-in-part of Ser. No. 790,113, Nov. 12, 1991, abandoned, which is a continuation-in-part of Ser. No. 82,721, Aug. 6, 1987, abandoned.

[52] U.S. Cl. .... **D2/747; D2/742; D2/860; D2/864**

[58] Field of Search ..... D2/742, 743, 744, D2/745, 746, 747, 748, 749, 740, 860, 861, 864; D29/100, 101; 2/51, 79, 227, 242, 911

[57] **CLAIM**

The ornamental design for work chaps, as shown and described.

### DESCRIPTION

FIG. 1 is a front perspective view of a work chaps showing my new design;

FIG. 2 is a front prospective view, showing the work chaps half open showing partial view of the inside and a half view of the outside;

FIG. 3 is a rear perspective view; and,

FIG. 4 rear and side perspective view.

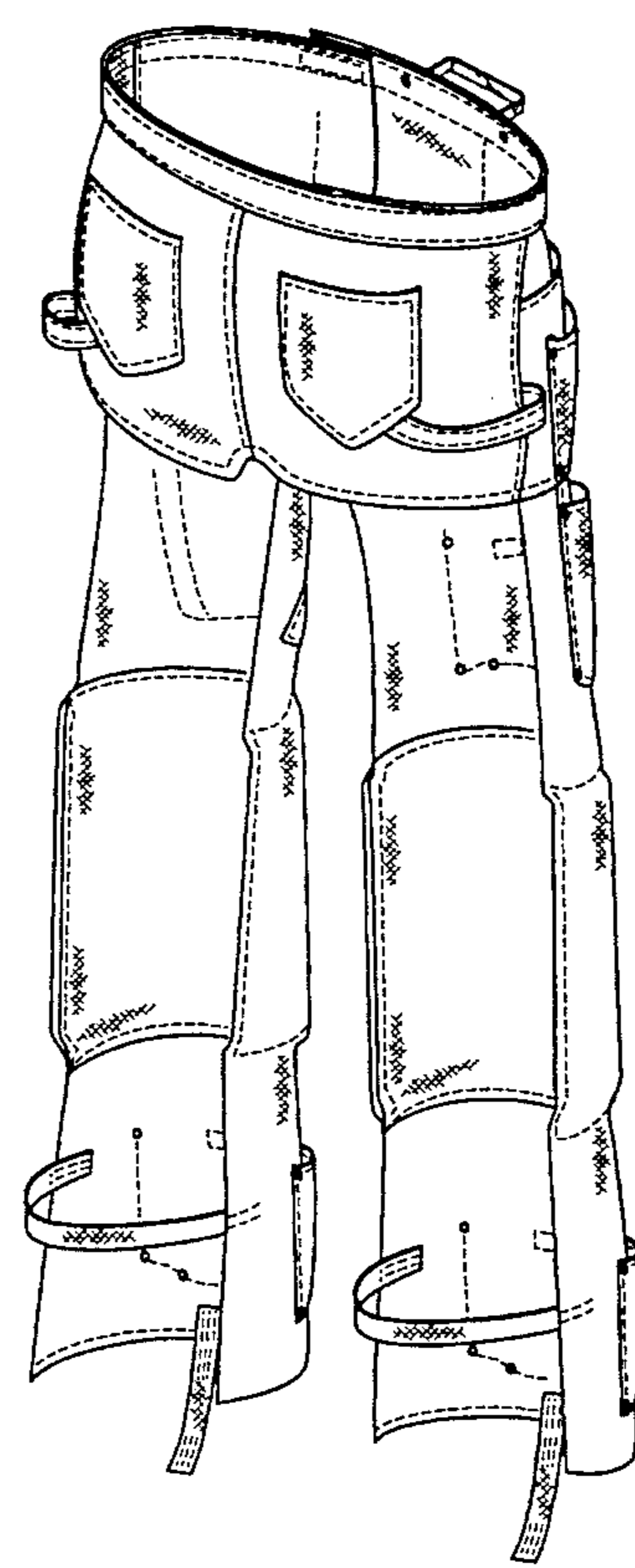
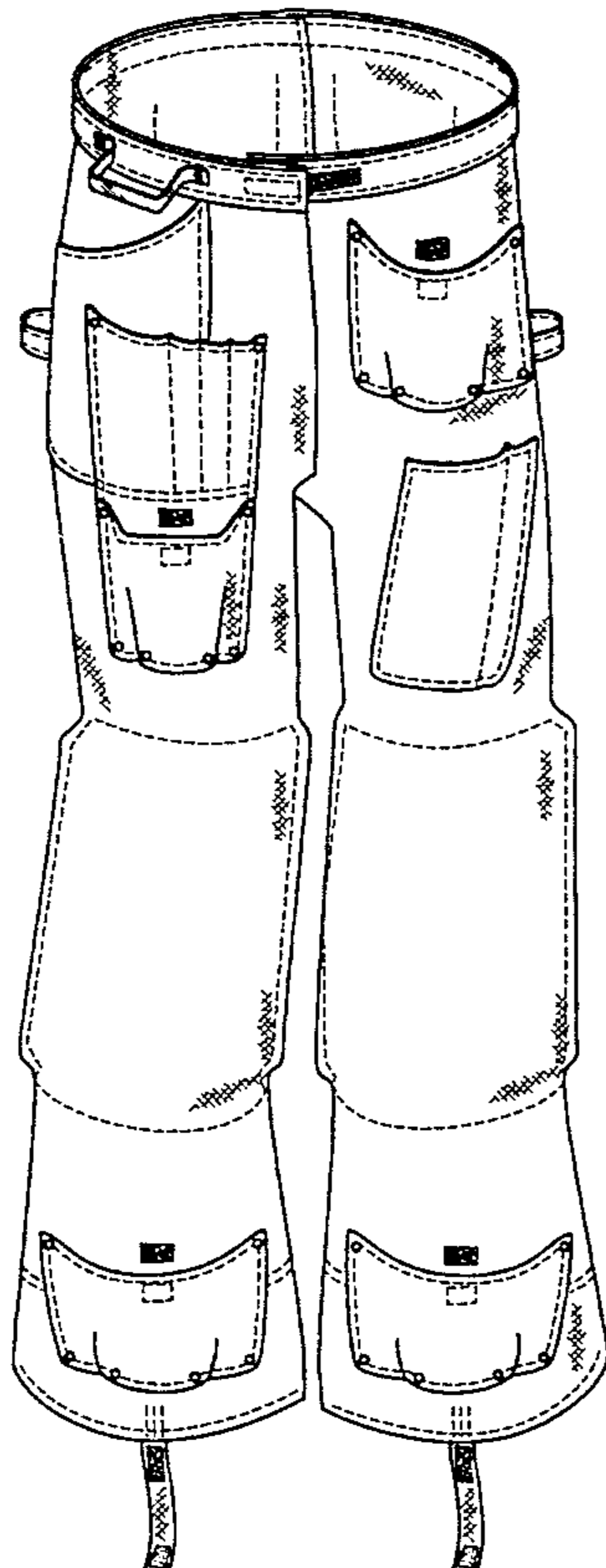
The broken lines shown throughout the views are understood to represent conventional stitching.

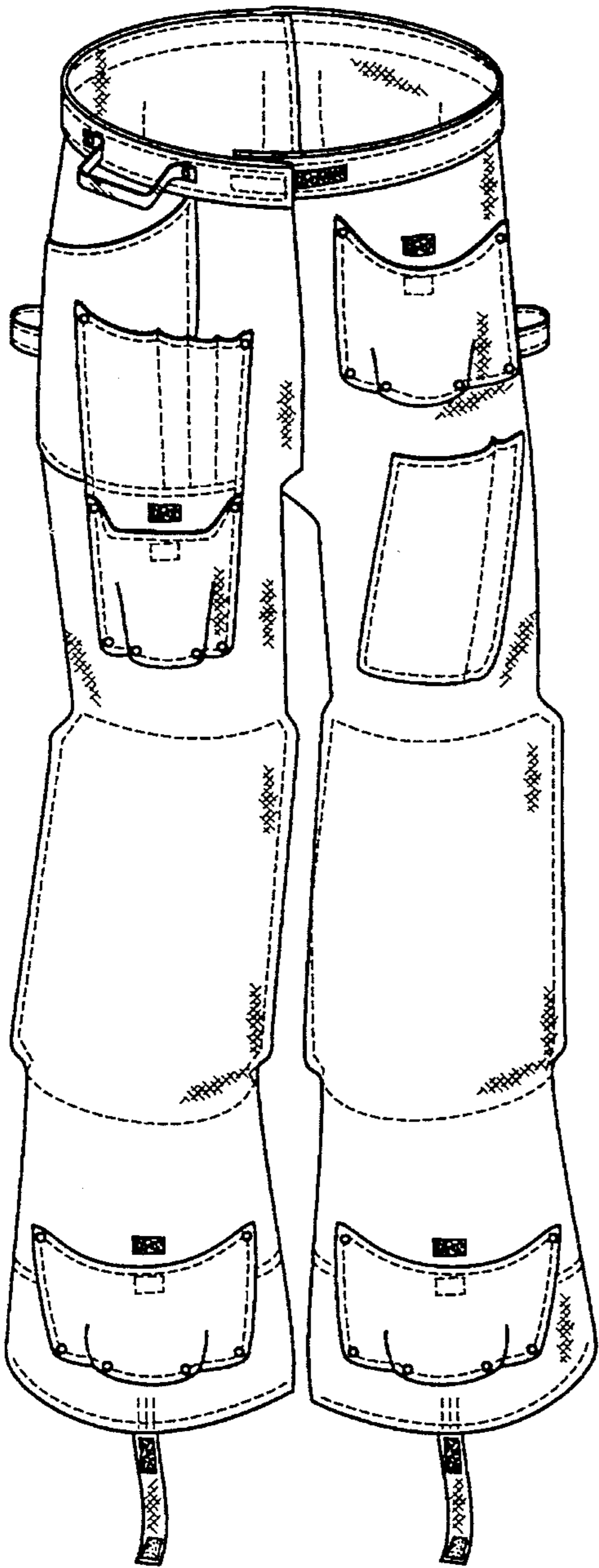
### [56] References Cited

#### U.S. PATENT DOCUMENTS

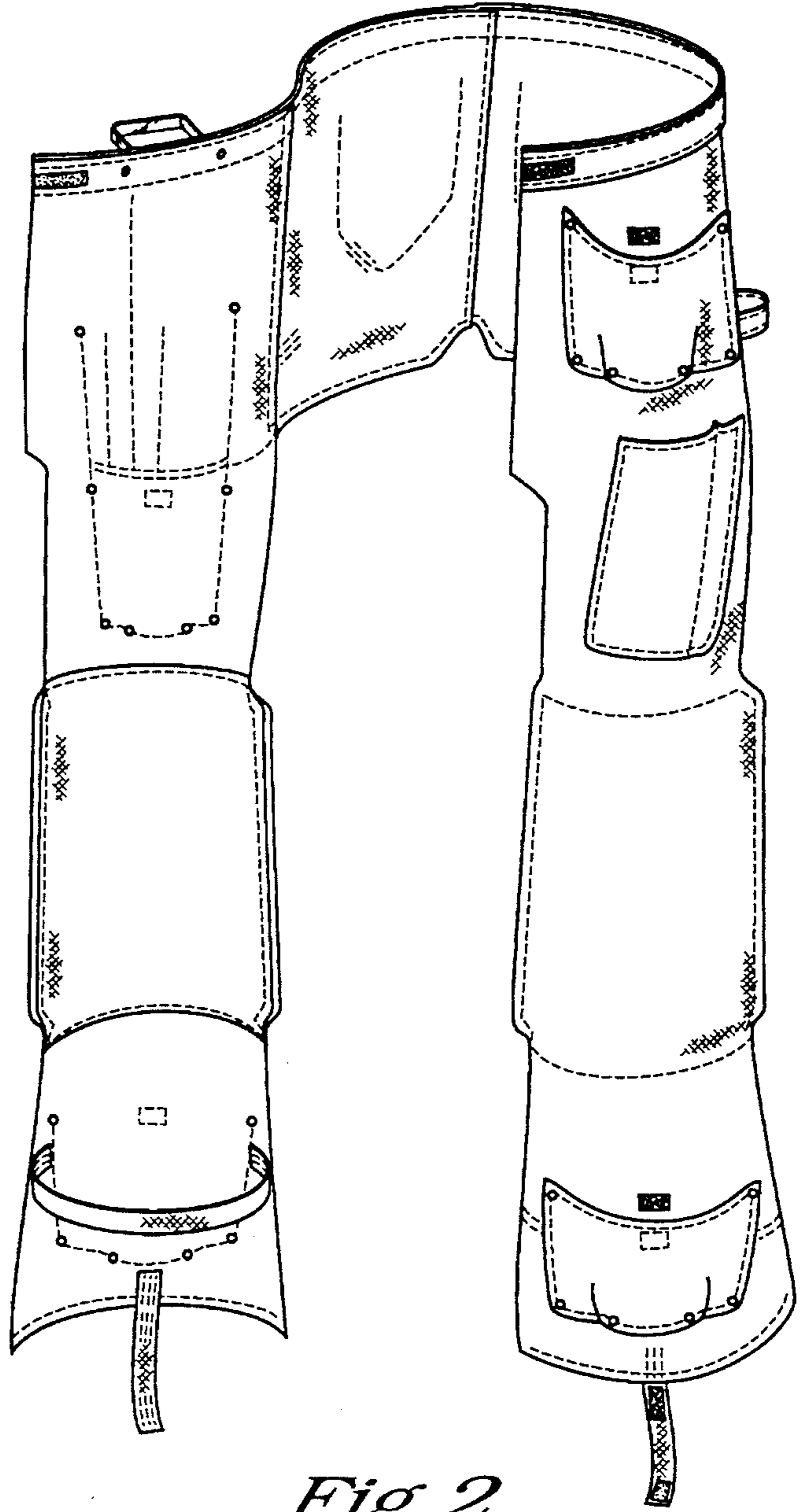
D. 165,400	12/1949	Beatty .....	D2/29
D. 190,159	4/1961	Goldstein .....	D2/229
D. 232,875	9/1974	Johnson .....	D2/29
D. 274,670	7/1984	Smith .....	D2/29
D. 291,640	4/1987	Russo .....	D2/29
D. 298,380	11/1988	Clutts, Sr. ....	D2/29
1,210,342	12/1916	Merritt .....	D2/29
1,354,352	9/1920	Stookey .....	2/51

**1 Claim, 2 Drawing Sheets**



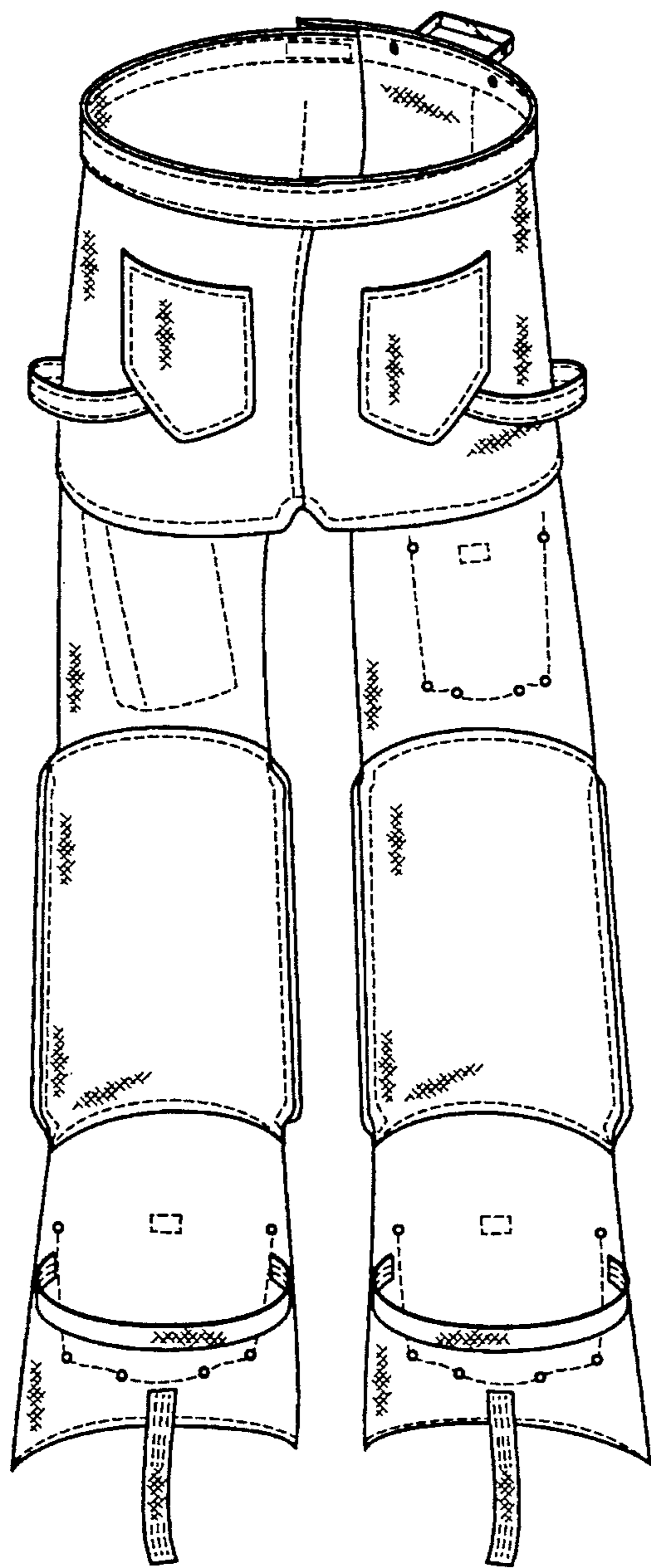


*Fig. 1*

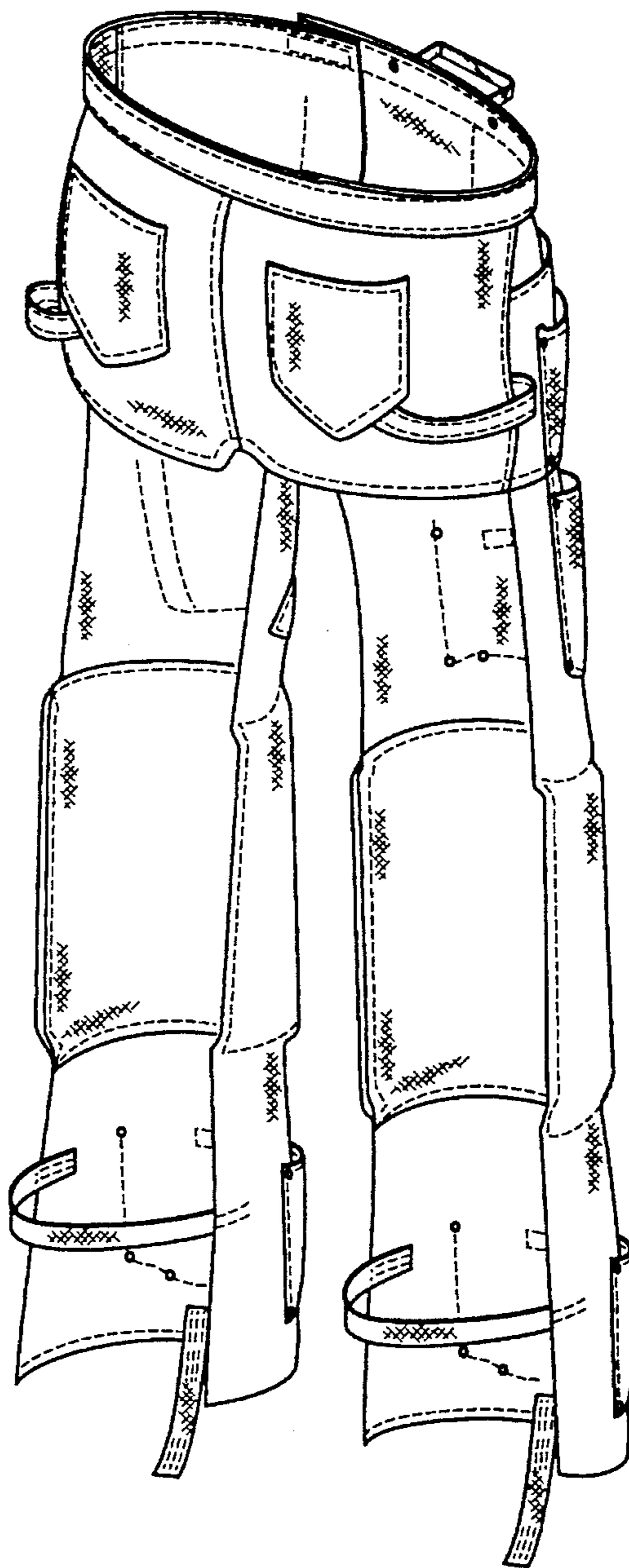


*Fig. 2*





*Fig. 3*



*Fig. 4*