



US00D373810S

United States Patent [19] Waller

[11] Patent Number: **Des. 373,810**
[45] Date of Patent: ****Sep. 17, 1996**

[54] FISHING LURE

4,475,700 5/1988 Davis 43/42.13

[76] Inventor: **Michael L. Waller**, 125 Ridgecrest Dr.,
Greenville, S.C. 29609

FOREIGN PATENT DOCUMENTS

[**] Term: **14 Years**

701987 1/1965 Canada .
1562766 4/1969 France .
87792 6/1956 Norway .

[21] Appl. No.: **29,421**

Primary Examiner—Doris V. Coles
Attorney, Agent, or Firm—Richard C. Litman

[22] Filed: **Oct. 5, 1994**

[52] U.S. Cl. **D22/128; D22/132**

[57] **CLAIM**

[58] Field of Search D22/126-133;
43/42.28, 42.06, 42.24, 42.19, 42.35, 42.45,
42.26, 42.25, 44.9, 42.28, 42.31, 42.13,
42.36

The ornamental design for a fishing lure, as shown and described.

DESCRIPTION

[56] **References Cited**

U.S. PATENT DOCUMENTS

D. 133,949	9/1942	Jacobs	D22/128
D. 299,676	1/1989	Betts	D22/128
1,395,533	11/1921	Tuttle	43/42.2
2,223,475	12/1940	Withey .	
2,340,569	2/1944	Setnicka	43/42.35
2,381,099	8/1945	Baldesberger	43/42.31
2,741,864	4/1956	Shotton	43/44.9
2,817,922	12/1957	Takeshita	43/42.28
3,003,276	10/1961	Patterson	43/42.36
3,896,580	7/1975	Williams, Jr.	43/42.31
4,149,335	4/1979	Duescher	43/42.53

FIG. 1 is a perspective view of a fishing lure showing my new design;

FIG. 2 is a front elevational view thereof;

FIG. 3 is a rear elevational view thereof;

FIG. 4 is a top view thereof;

FIG. 5 is a bottom view thereof; and,

FIG. 6 is a right side elevational view with the left side being a mirror image thereof.

The broken line showing of the protective coating around the hooks in FIGS. 1 and 4-6 is for illustrative purposes only and forms no part of the claimed design.

1 Claim, 4 Drawing Sheets

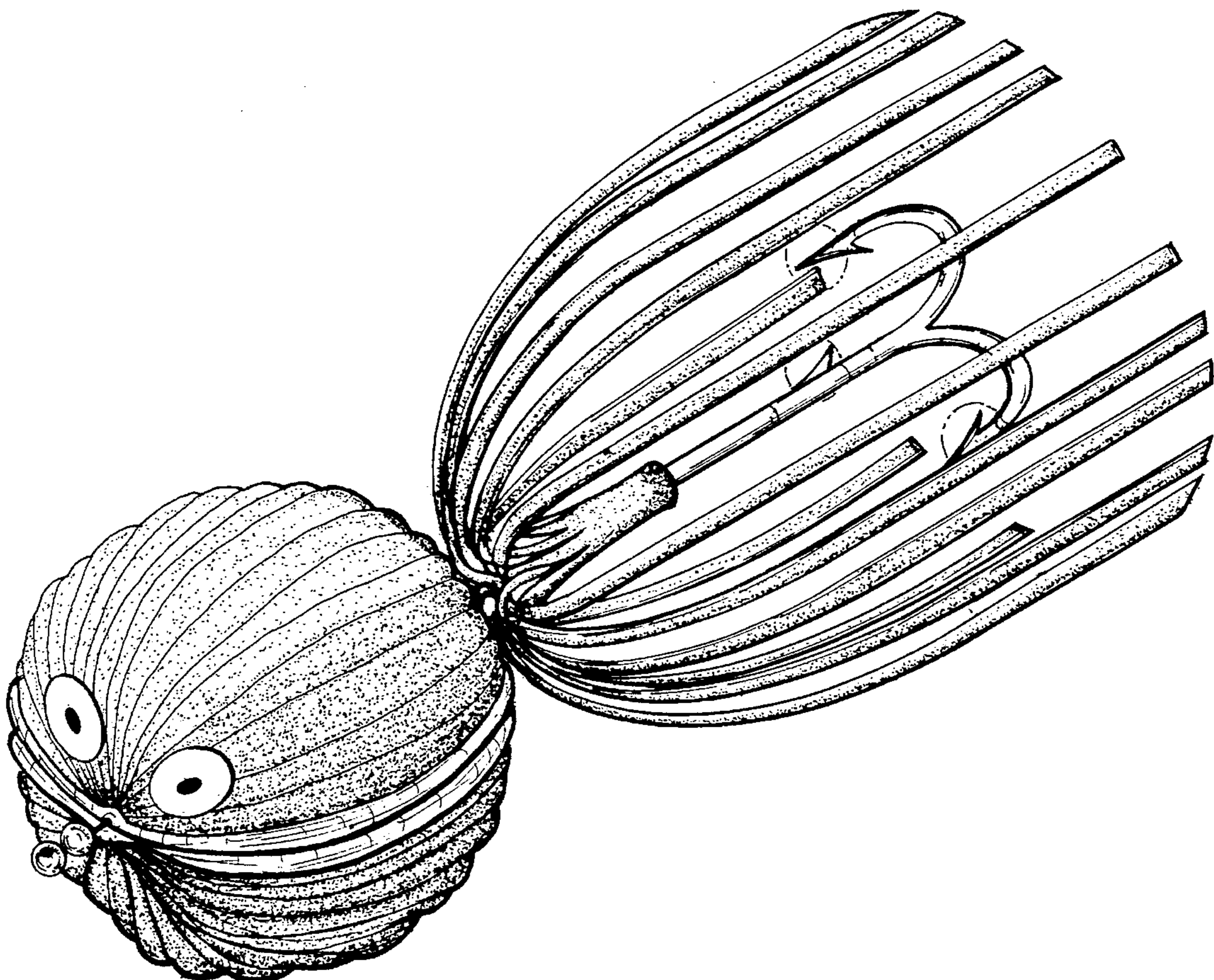

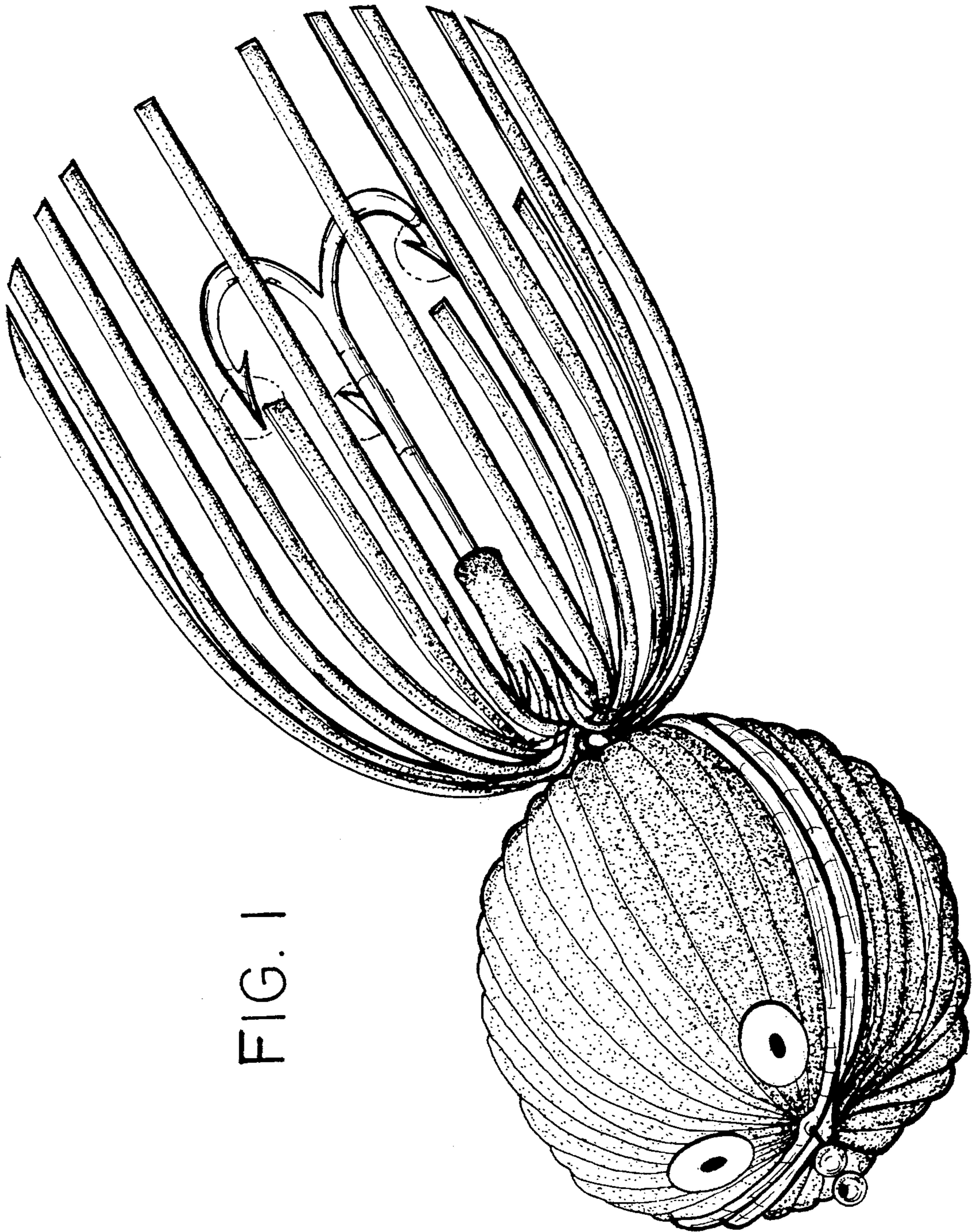

FIG. 1

FIG. 2

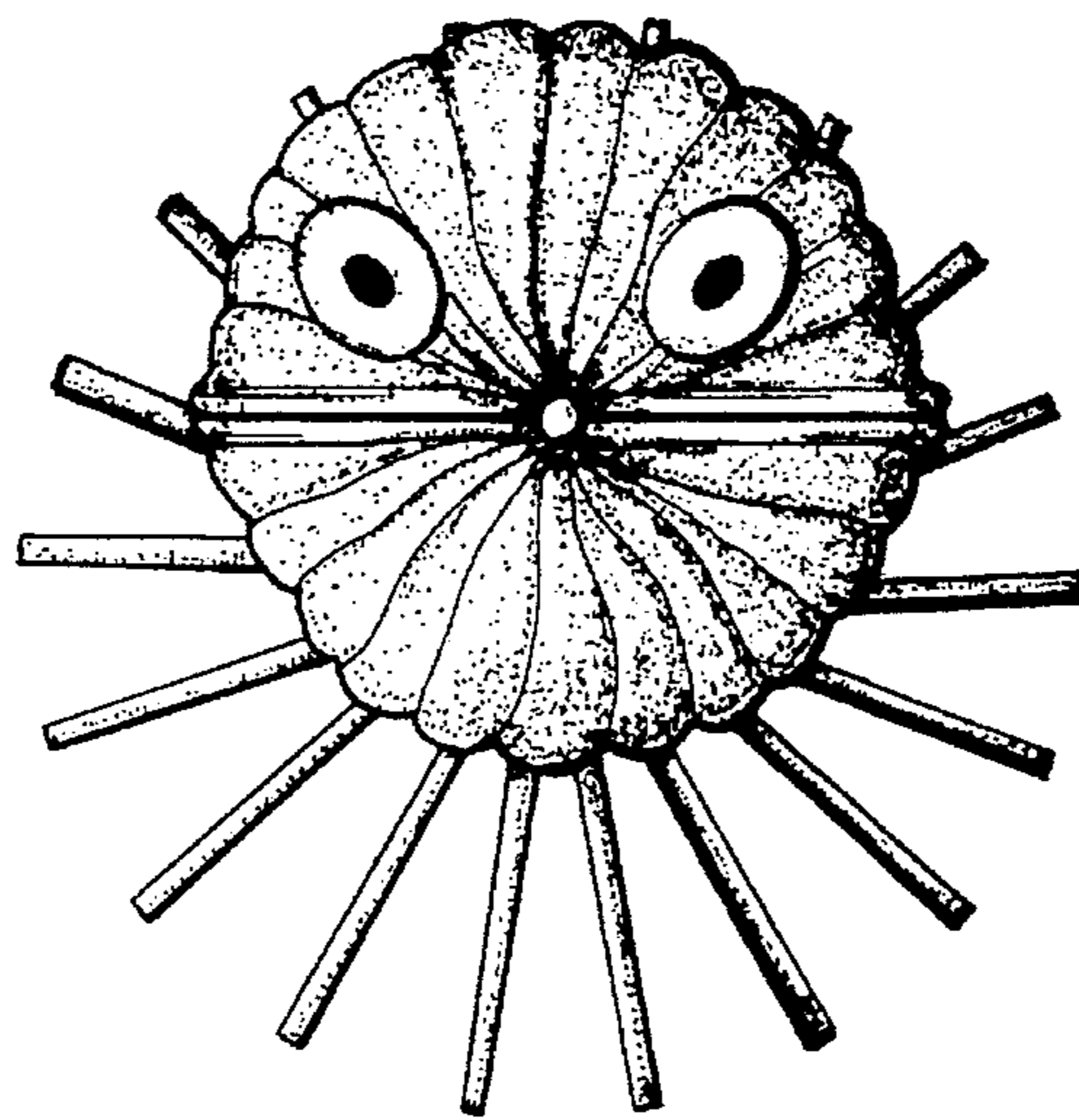

FIG. 4

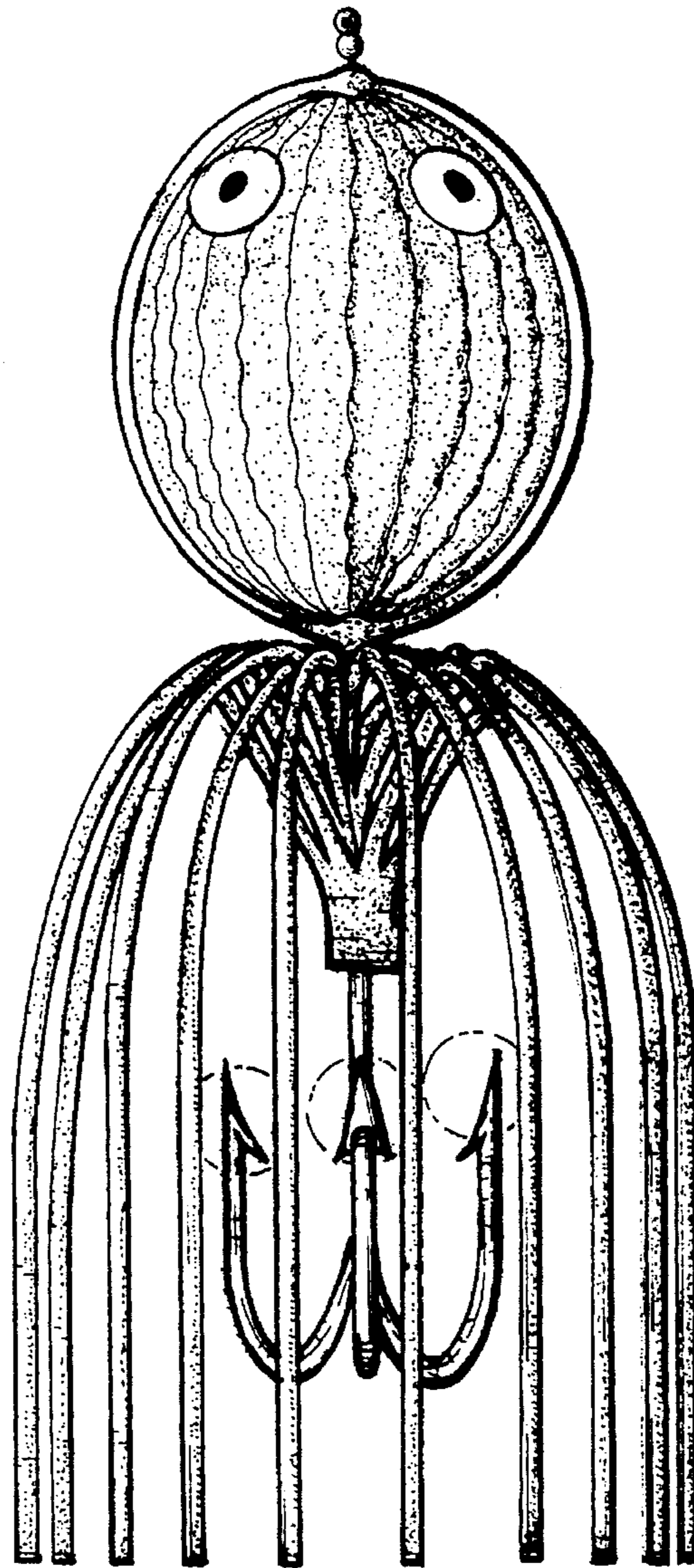

FIG. 3

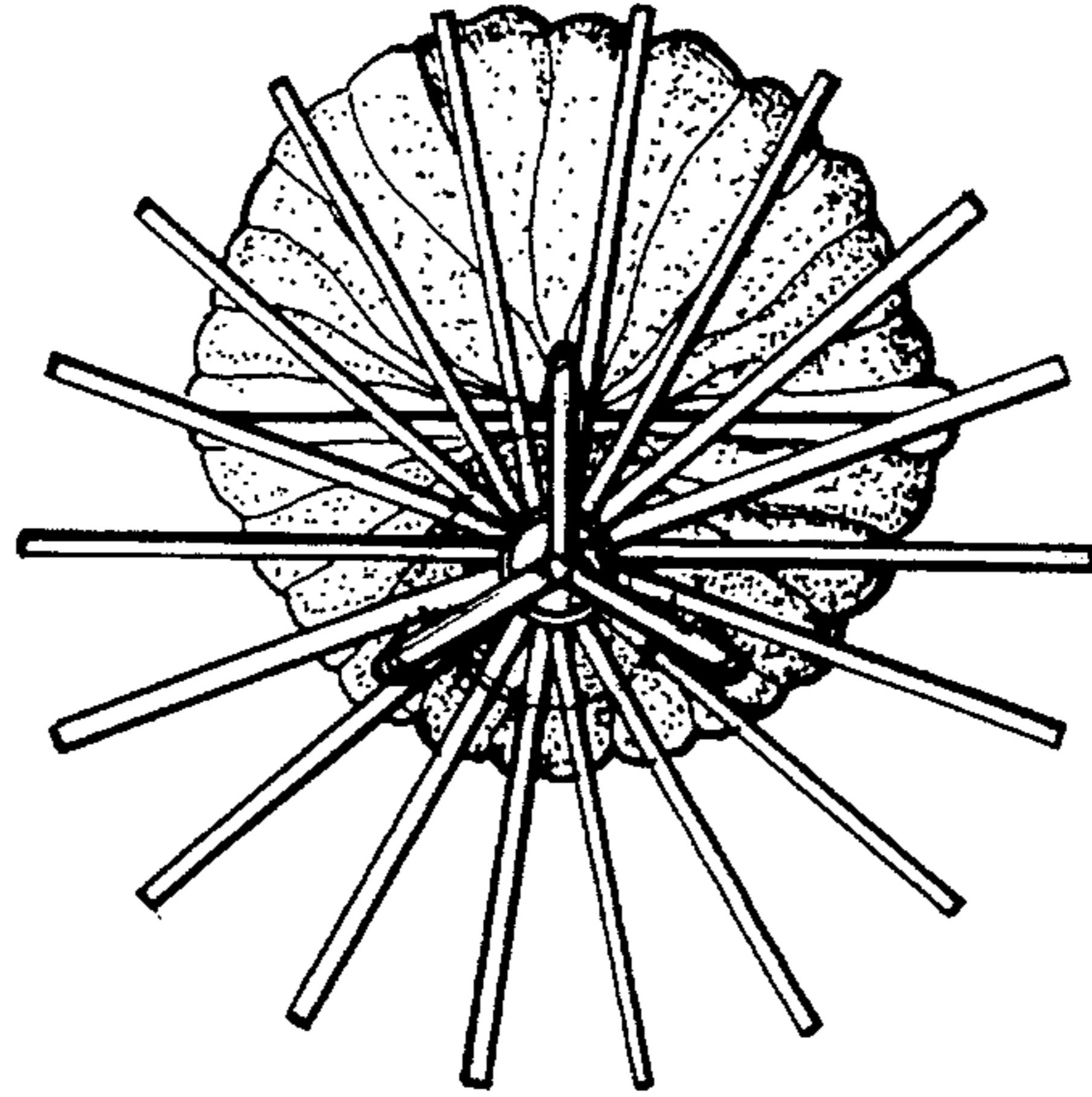

FIG. 5

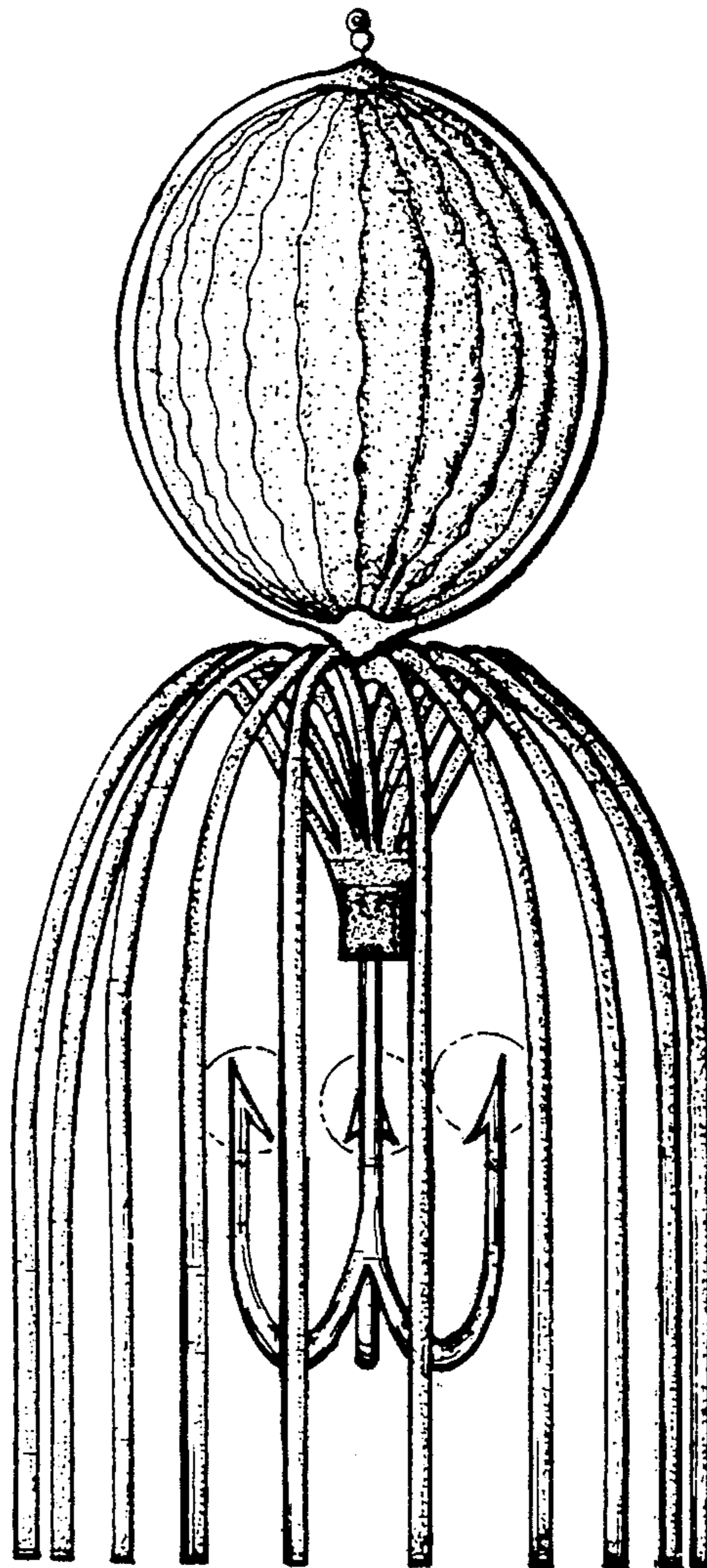

FIG. 6

