



US00D373788S

**United States Patent** [19]  
**Kurusu**

[11] **Patent Number: Des. 373,788**  
[45] **Date of Patent: \*\*Sep. 17, 1996**

[54] **SUPPLY UNIT FOR SUPPLYING A DEVELOPER FOR A COPYING MACHINE**

**FOREIGN PATENT DOCUMENTS**

[75] Inventor: **Toshiyuki Kurisu**, Yokohama, Japan

867126 4/1993 Japan .

[73] Assignee: **Kabushiki Kaisha Toshiba**, Kawasaki, Japan

*Primary Examiner*—Nelson C. Holtje  
*Assistant Examiner*—Caron D. Veynar  
*Attorney, Agent, or Firm*—Oblon, Spivak, McClelland, Maier & Neustadt, P.C.

[\*\*] Term: **14 Years**

[57] **CLAIM**

[21] Appl. No.: **39,008**

The ornamental design for a supply unit for supplying a developer for a copying machine.

[22] Filed: **May 18, 1995**

**DESCRIPTION**

[30] **Foreign Application Priority Data**

FIG. 1 is a front, top and right side perspective view of a supply unit for supplying a developer for a copying machine, showing my new design;

Jan. 20, 1995 [JP] Japan ..... 7-899

[52] **U.S. Cl.** ..... **D18/43**

FIG. 2 is a front elevational view thereof;

[58] **Field of Search** ..... D18/40, 43, 36;

FIG. 3 is a right side elevational view thereof;

222/DIG. 1, 166, 325, 541, 240; 355/200,

FIG. 4 is a left side elevational view thereof;

206, 208, 245, 260, 298

FIG. 5 is a top plan view thereof;

FIG. 6 is a rear elevational view thereof;

[56] **References Cited**

**U.S. PATENT DOCUMENTS**

D. 353,834 12/1994 Haida ..... D18/43 X

D. 358,163 5/1995 Nomura ..... D18/43

FIG. 7 is a bottom plan view thereof; and,

FIG. 8 is a cross sectional view taken along line 8—8 of FIG. 2.

**1 Claim, 3 Drawing Sheets**

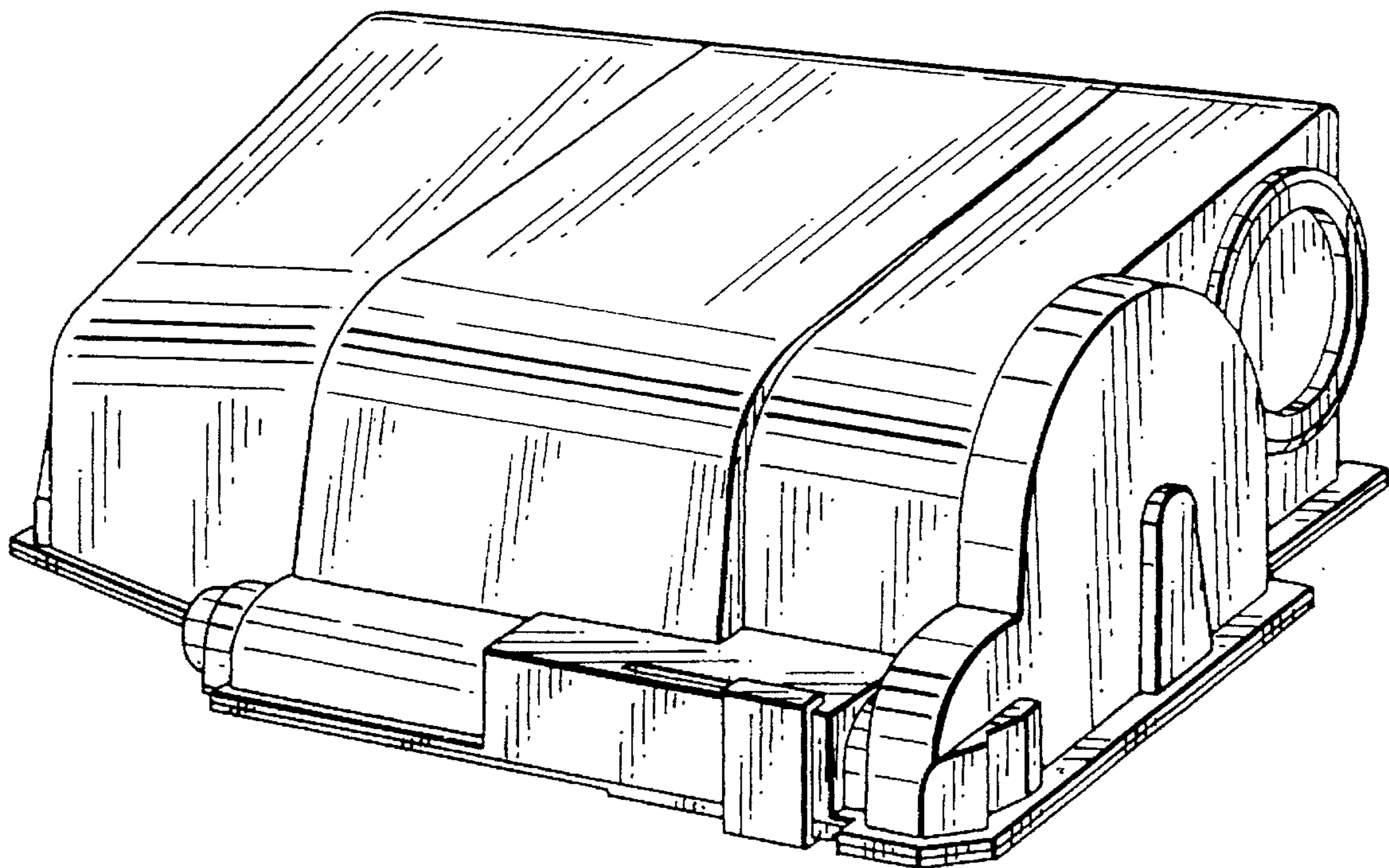

FIG. 1

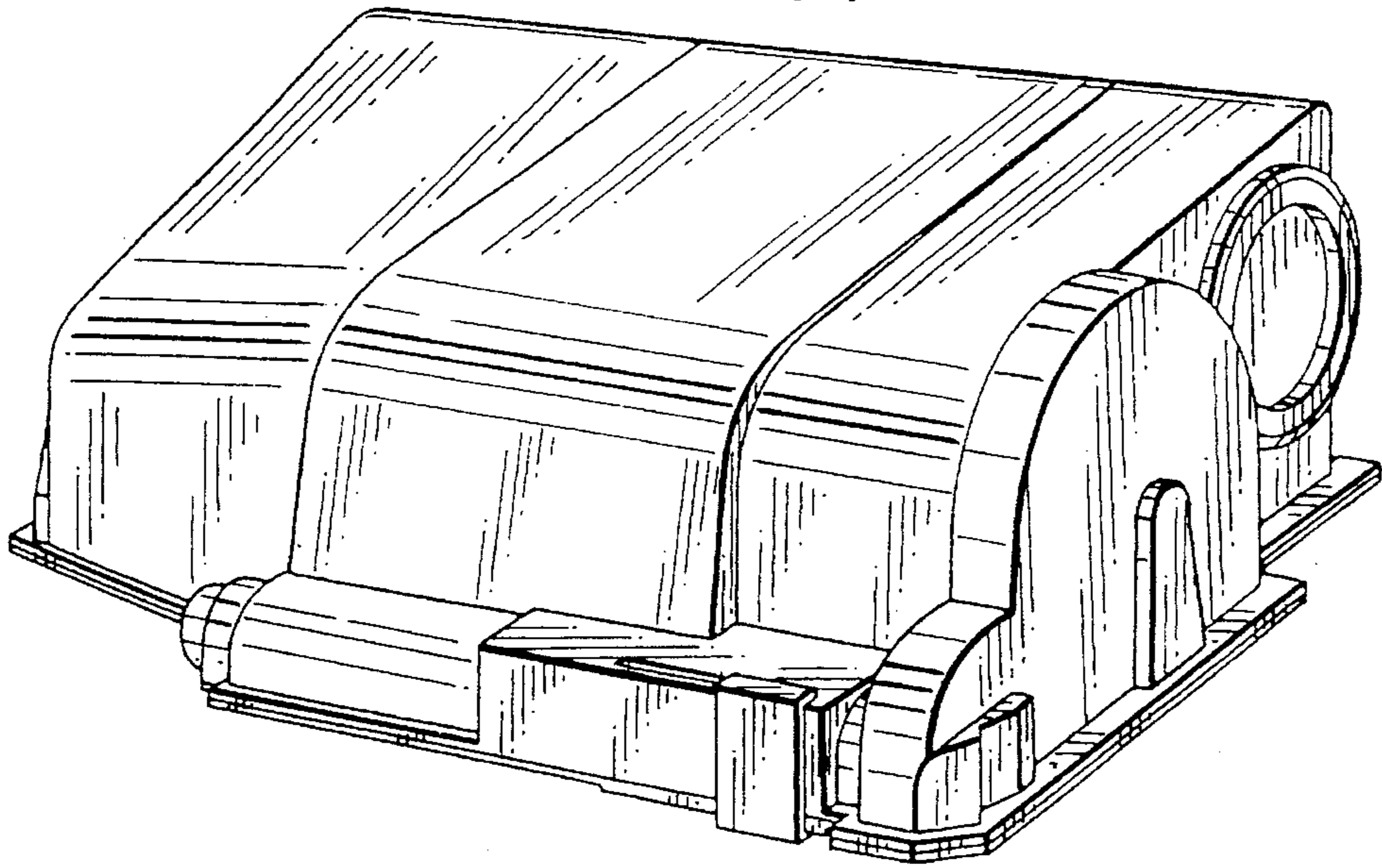

FIG. 2

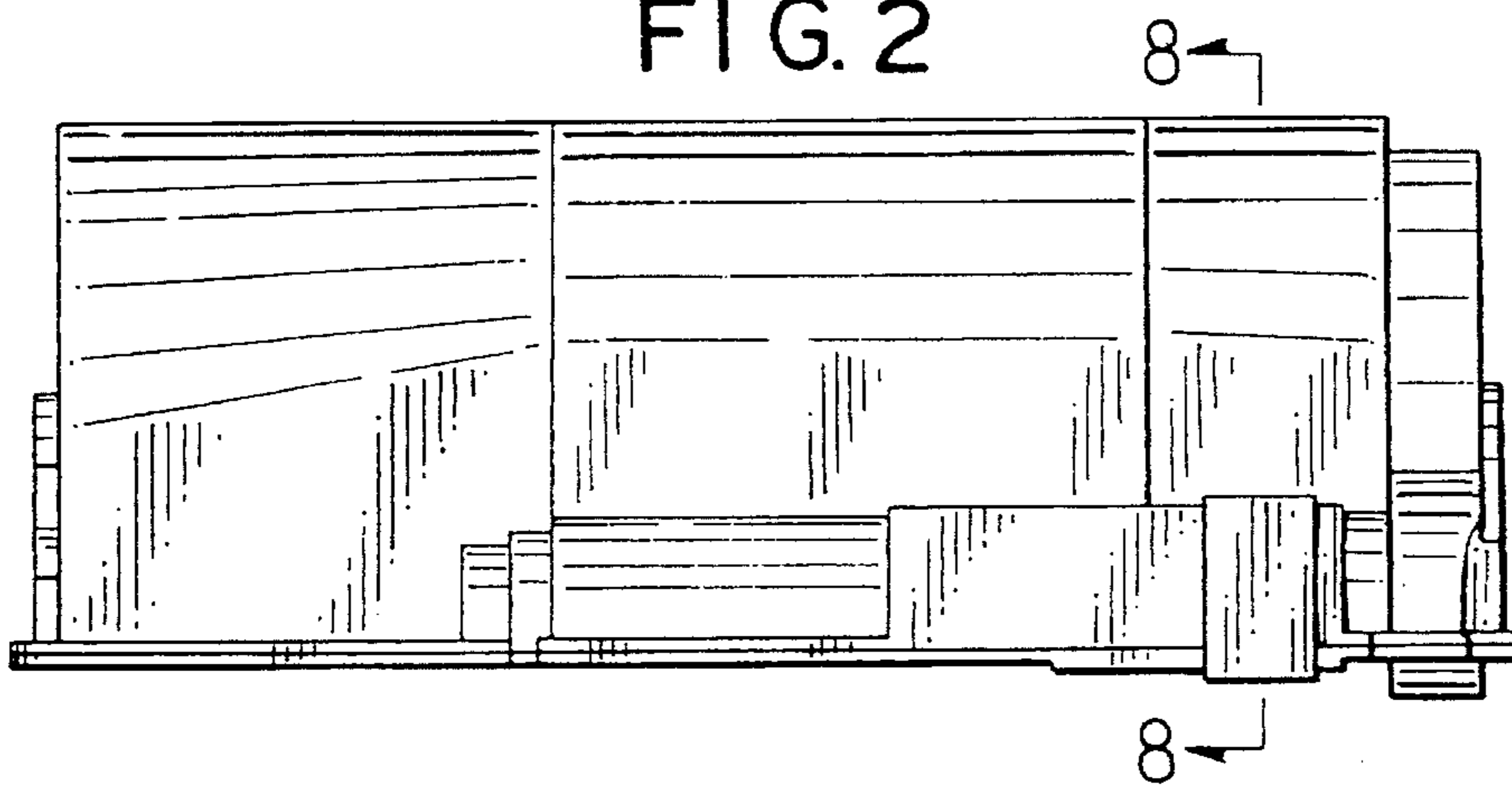

FIG. 3

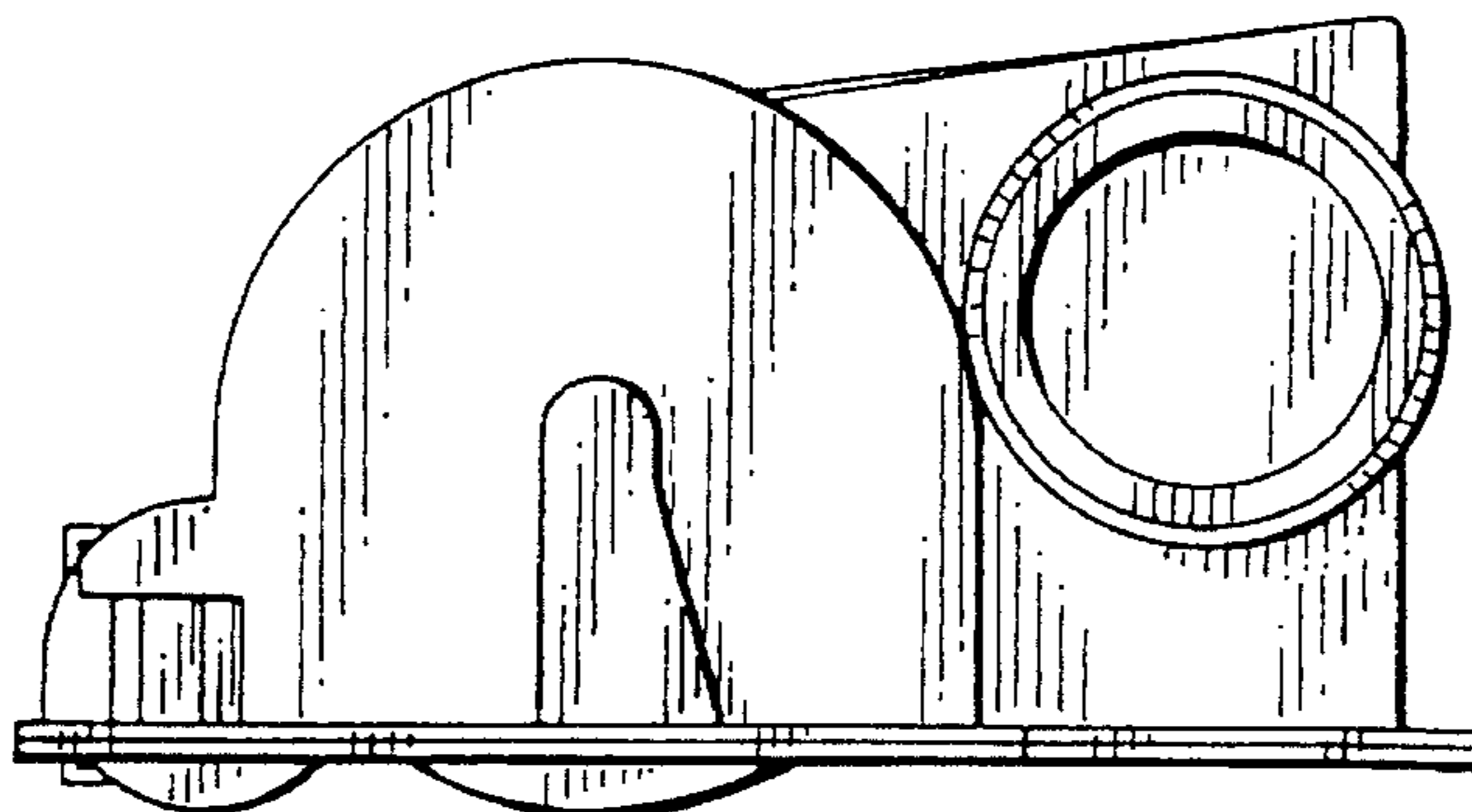

FIG. 4

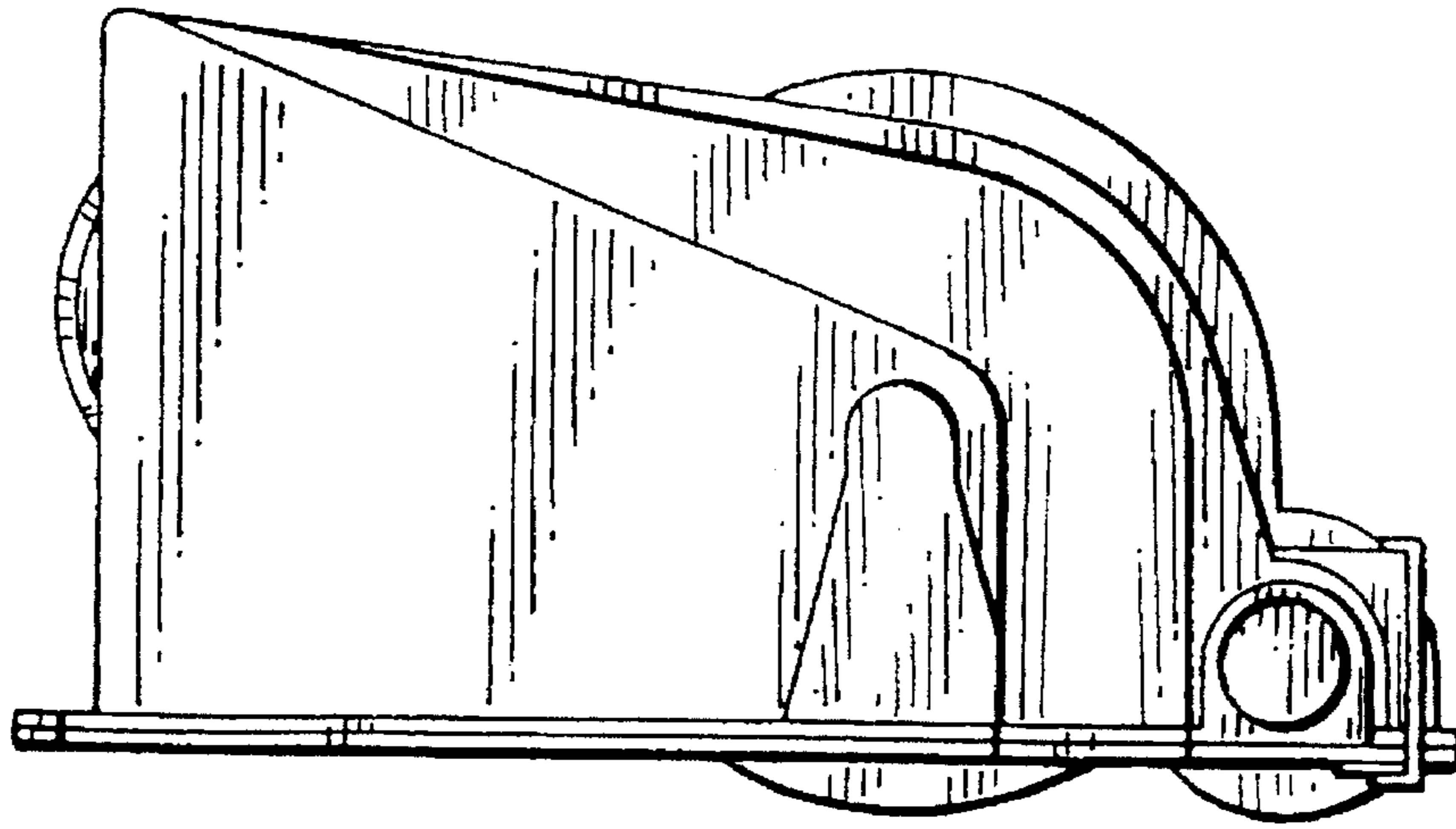

FIG. 8

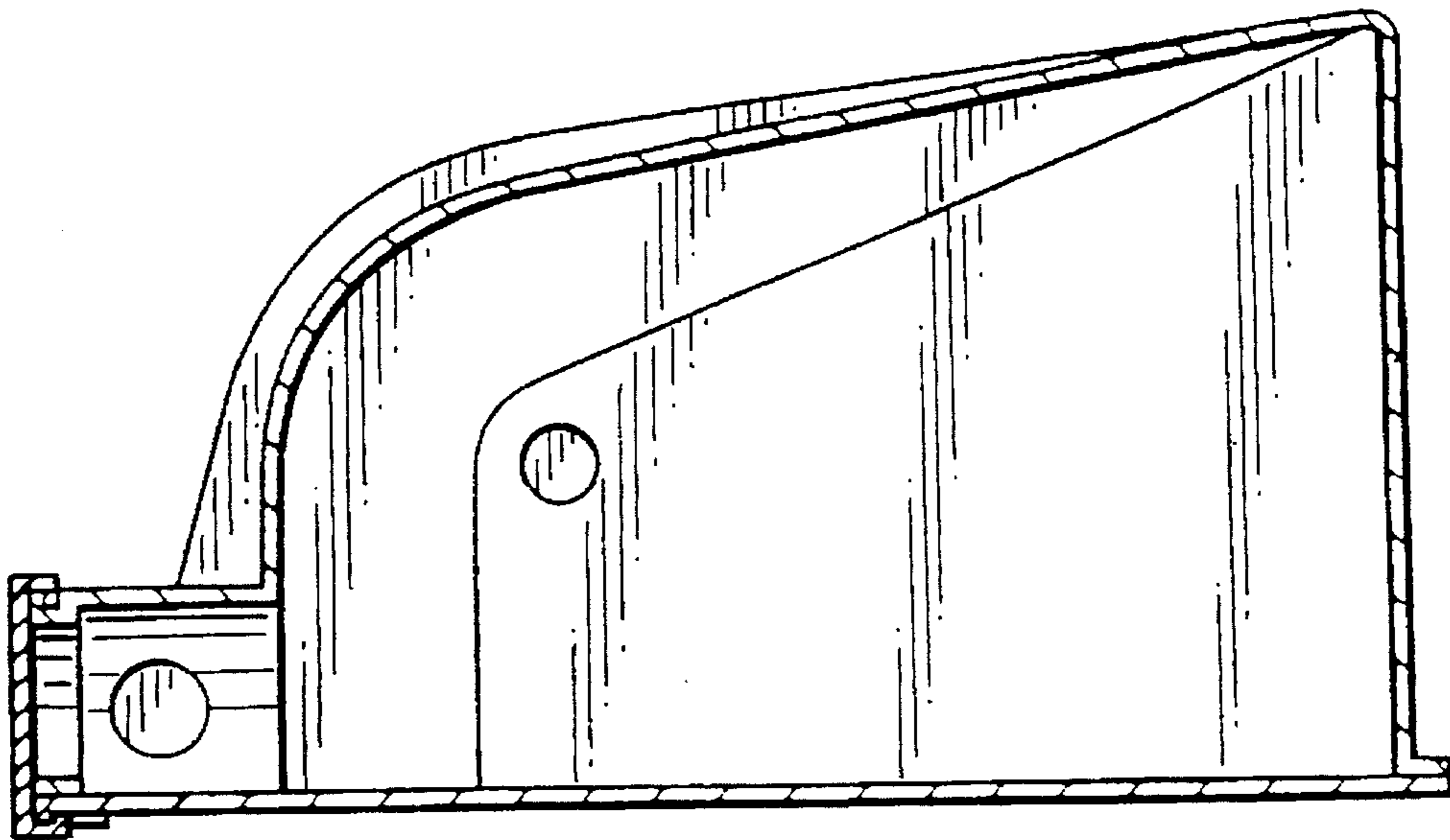

FIG. 5

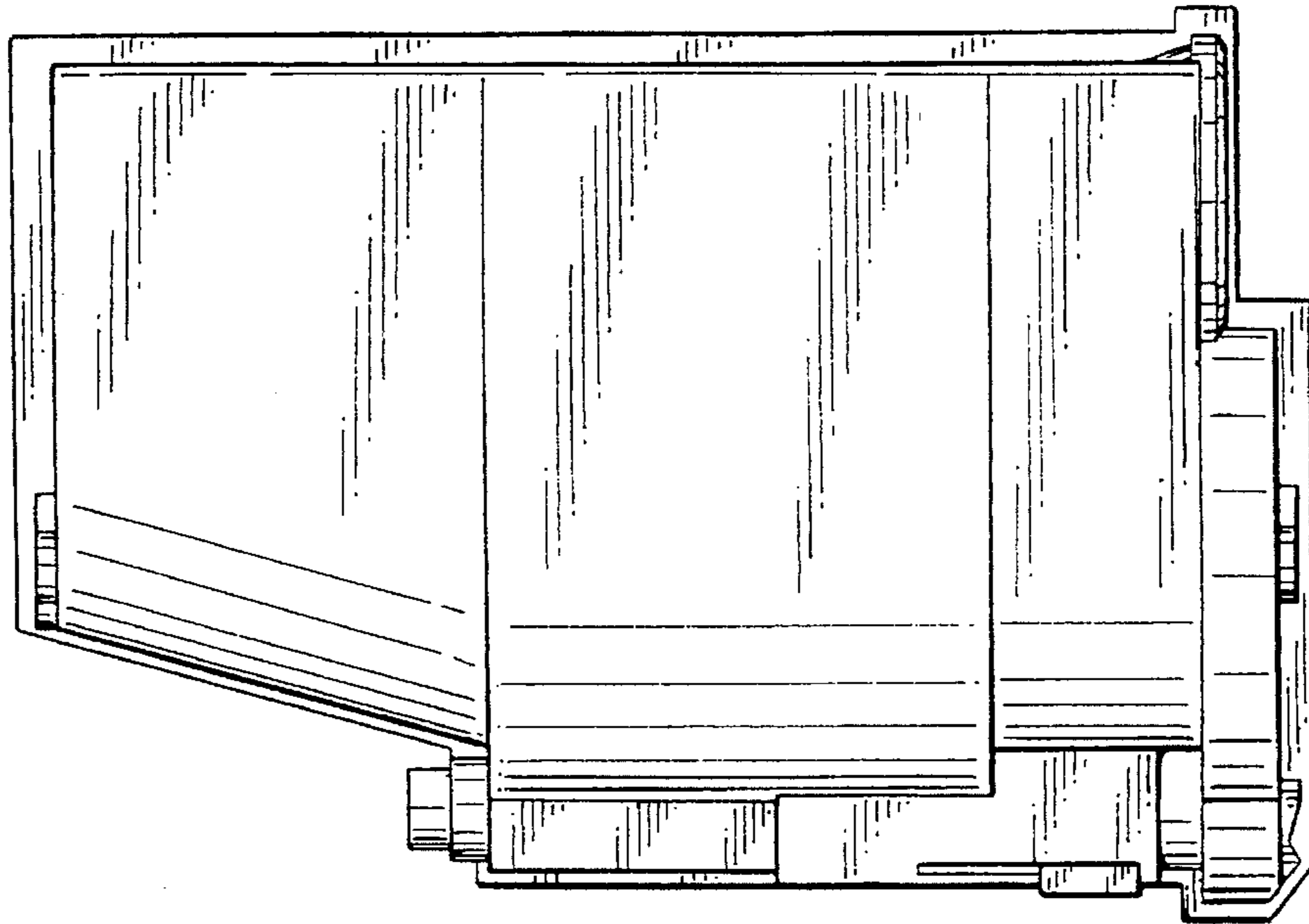

FIG. 6

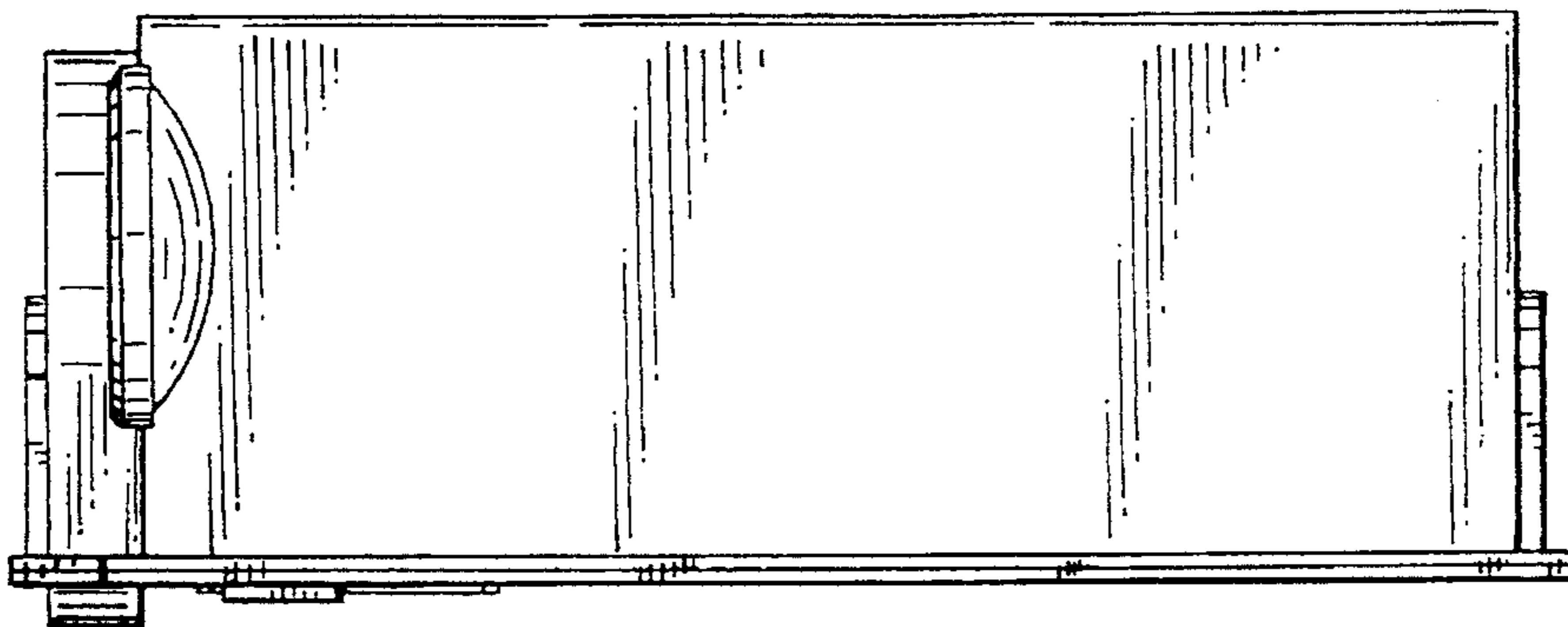

FIG. 7

