



US00D373776S

# United States Patent [19]

Yamamoto et al.

[11] Patent Number: **Des. 373,776**

[45] Date of Patent: **\*\*Sep. 17, 1996**

[54] **RODLESS CYLINDER WITH POSITION DETECTOR AND BRAKE**

[75] Inventors: **Hitoshi Yamamoto; Kenji Fukushima; Hiroyuki Shimono; Nobuhiro Fujiwara**, all of Yawara-mura, Japan

[73] Assignee: **SMC Corporation**, Tokyo, Japan

[\*\*] Term: **14 Years**

[21] Appl. No.: **41,542**

[22] Filed: **Jul. 17, 1995**

[30] **Foreign Application Priority Data**

Jan. 23, 1995 [JP] Japan ..... 7-1016

[52] U.S. Cl. .... **D15/143; D15/199; D15/5**

[58] Field of Search ..... D15/143, 199, D15/5; 92/88, 5 R, 165 R, 146, 161; 277/DIG. 7; 384/43, 49

[56] **References Cited**

**U.S. PATENT DOCUMENTS**

D. 317,922 7/1991 Toyoda et al. .... D15/5

D. 329,434 9/1992 Toyoda et al. .... D15/5  
D. 344,964 3/1994 Yamazaki ..... D15/143  
D. 351,848 10/1994 Yamazaki ..... D15/143  
D. 365,352 12/1995 Miyamoto et al. .... D15/199 X

*Primary Examiner*—Antoine Duval Davis  
*Attorney, Agent, or Firm*—Brumbaugh, Graves, Donohue & Raymond

[57] **CLAIM**

The ornamental design for a rodless cylinder with position detector and brake, as shown and described.

**DESCRIPTION**

FIG. 1 is a front elevational view of a rodless cylinder with position detector and brake embodying our new design; FIG. 2 is an elevational view of the right side thereof; FIG. 3 is a top plan view thereof; FIG. 4 is an elevational view of the left side thereof; FIG. 5 is a rear elevational view thereof; FIG. 6 is a bottom plan view thereof; and, FIG. 7 is a perspective view thereof.

**1 Claim, 3 Drawing Sheets**

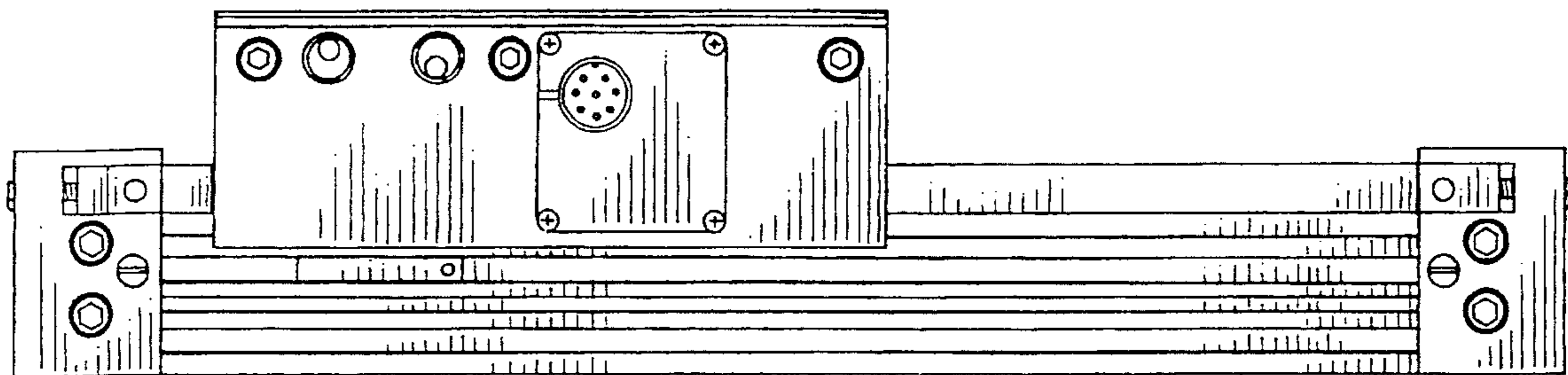

FIG. 2

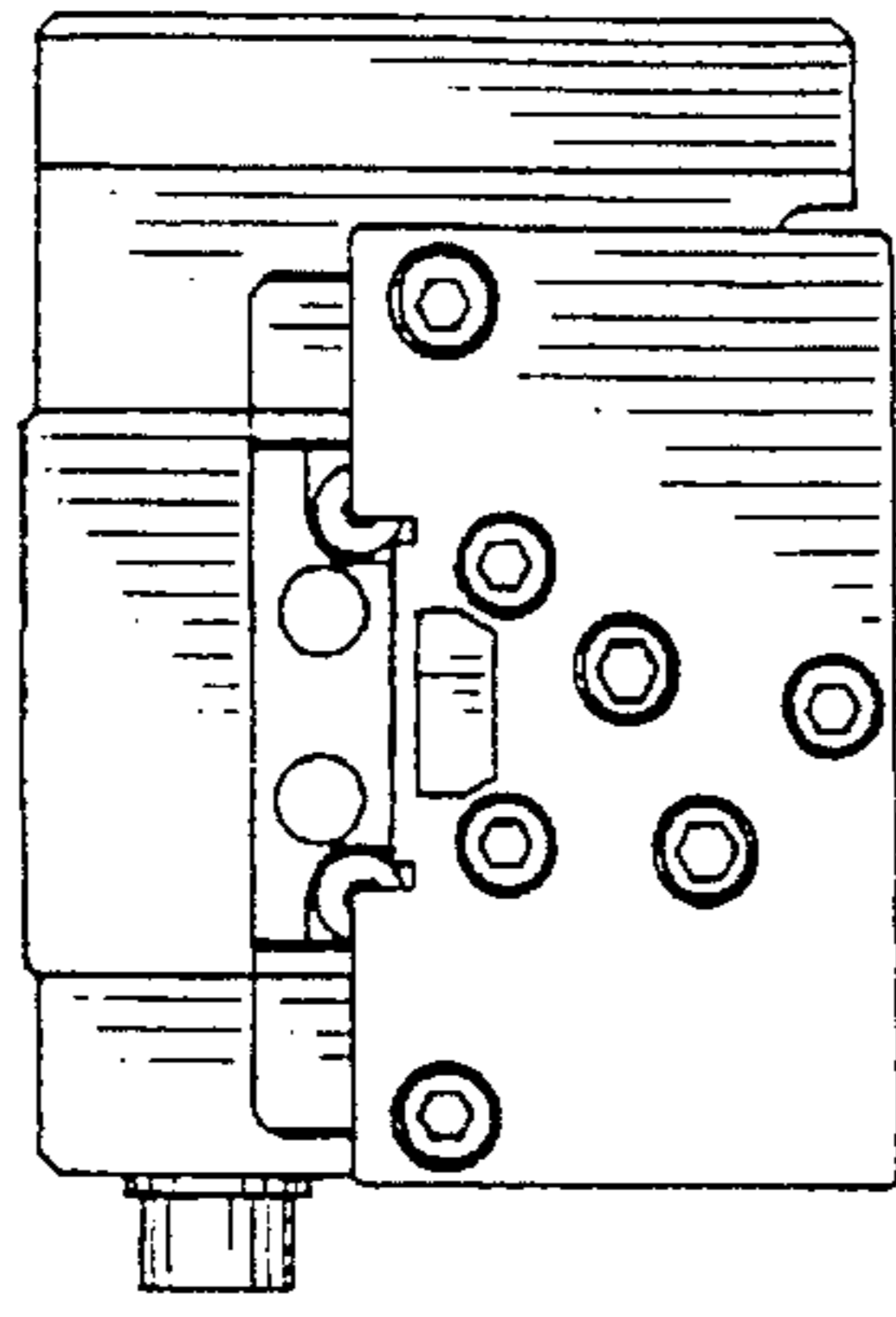

FIG. 4

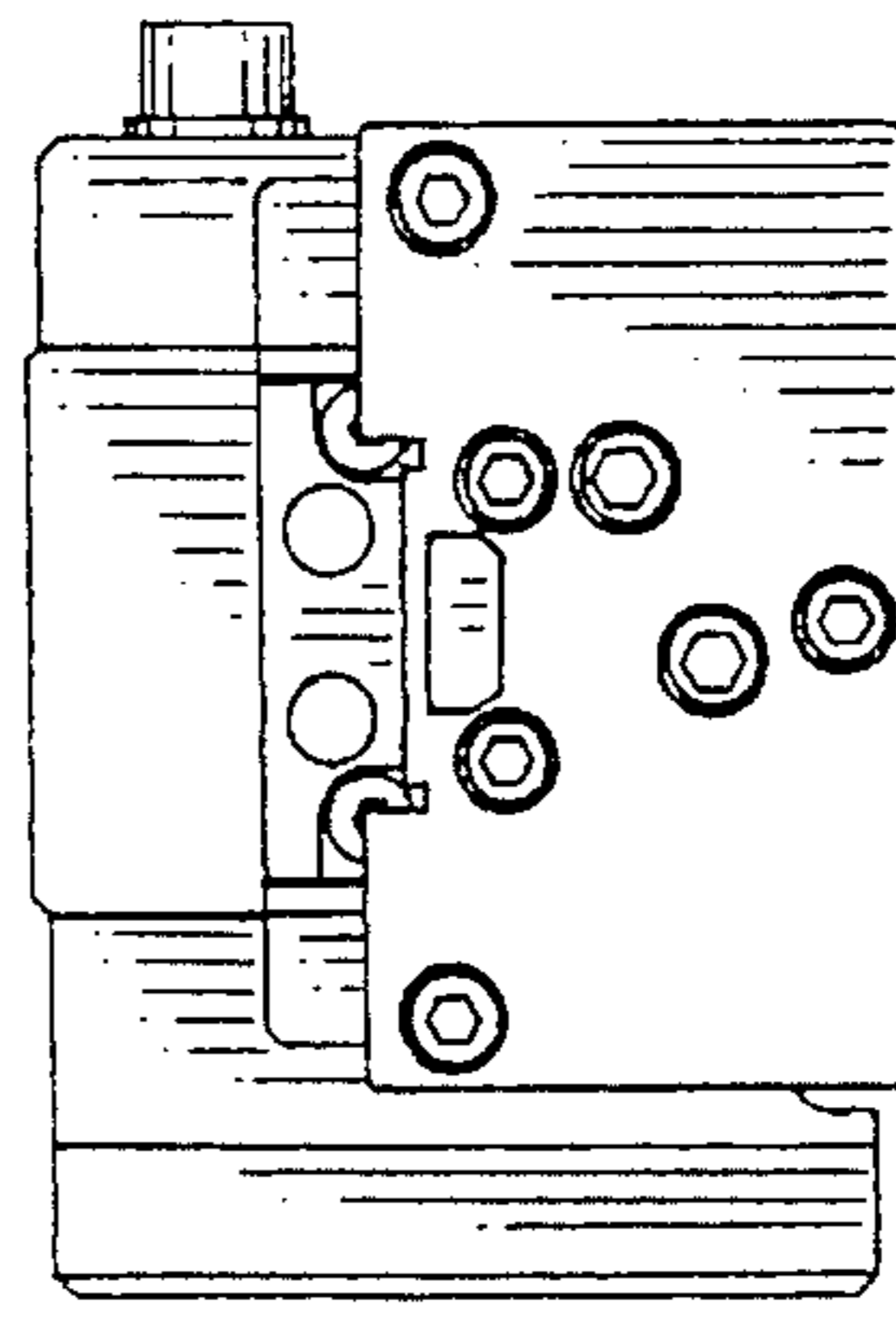

FIG. 1

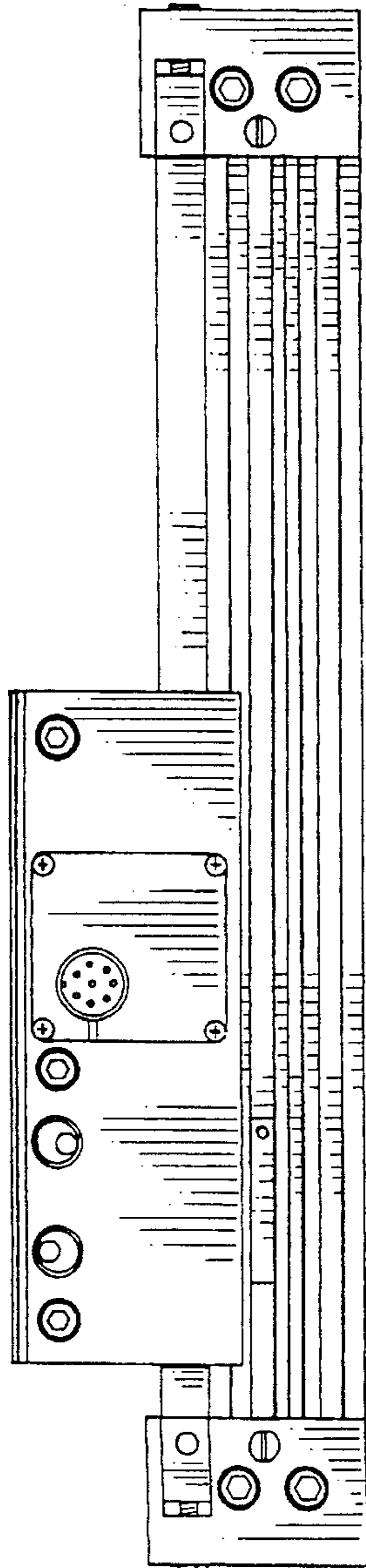

FIG. 3

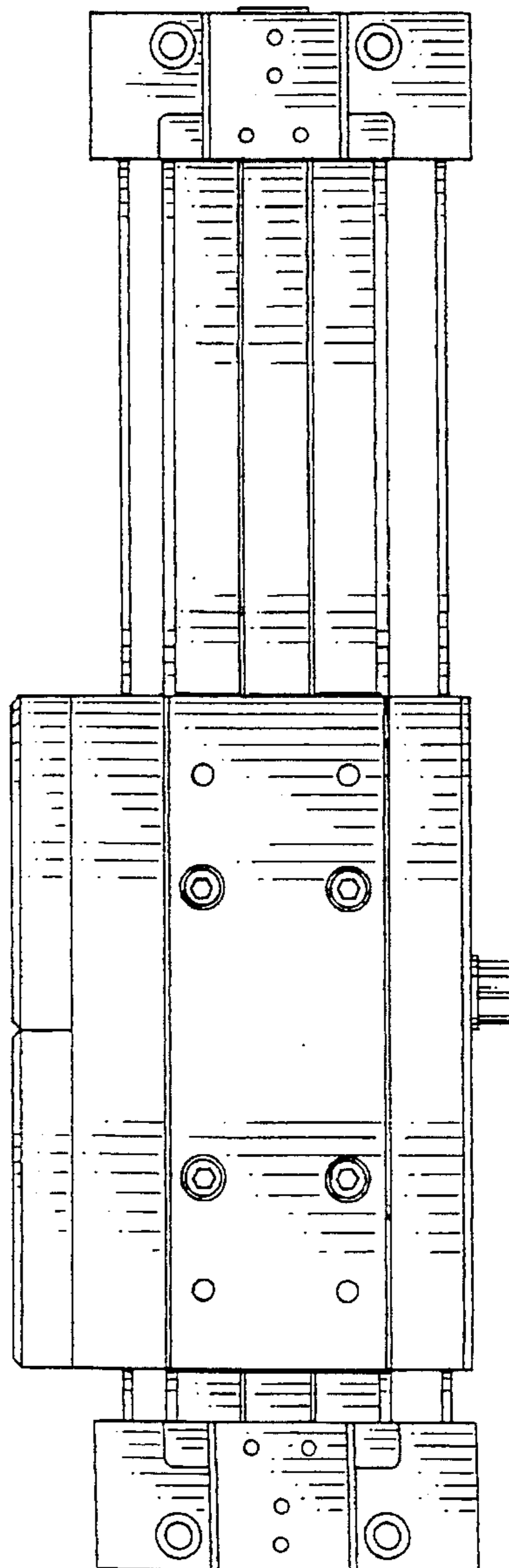

FIG. 5

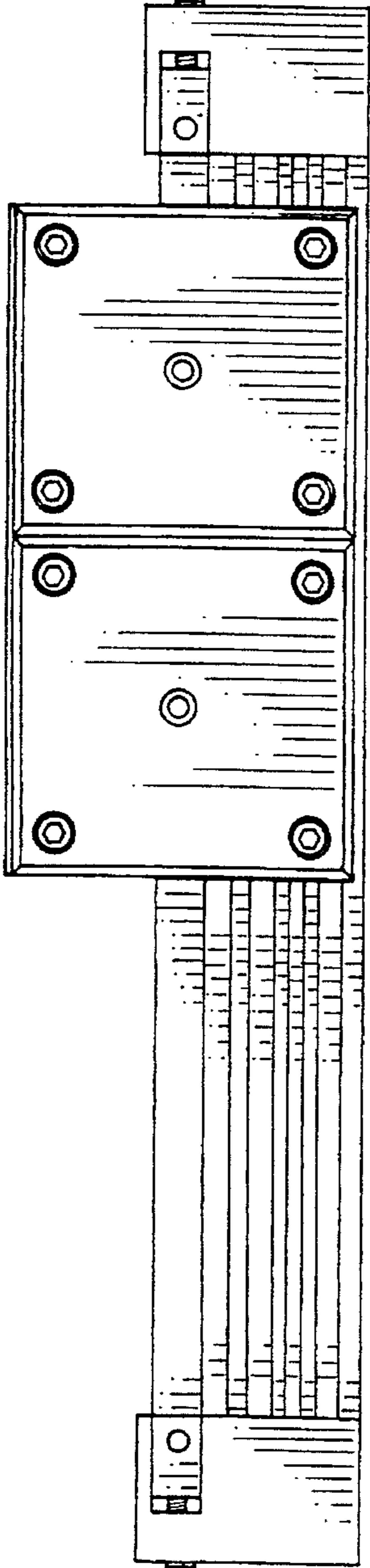

FIG. 6

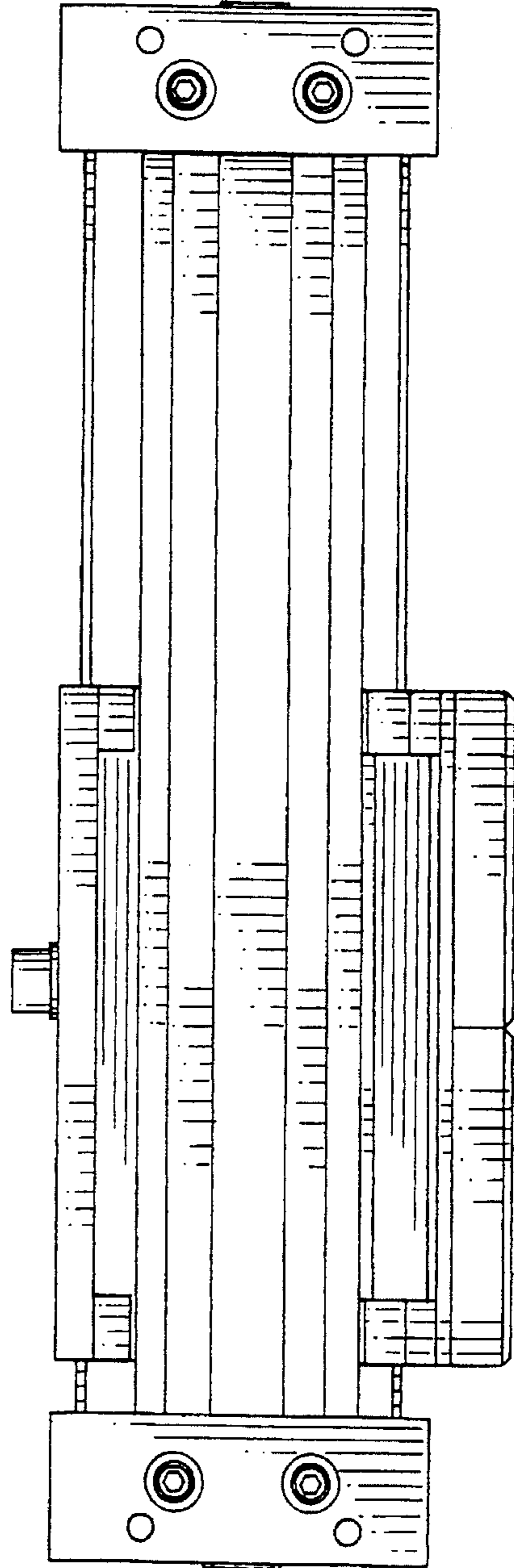

FIG. 7

