



US00D373768S

United States Patent [19]

Hon et al.

[11] Patent Number: **Des. 373,768**

[45] Date of Patent: ****Sep. 17, 1996**

[54] **TOP MOUNT DISPLAY SELECTIVE CALL RECEIVER**

D. 326,852 6/1992 Kanno D14/188
D. 357,252 4/1995 Scheid et al. D14/191

[75] Inventors: **Moo H. Hon**, Johor, Malaysia; **Lay H. Lim**; **Yong C. Toh**, both of Singapore, Singapore

Primary Examiner—Sandra L. Morris
Assistant Examiner—Nanda Bondade
Attorney, Agent, or Firm—D. Andrew Floam

[73] Assignee: **Motorola, Inc.**, Schaumburg, Ill.

[57] **CLAIM**

[**] Term: **14 Years**

The ornamental design for a top mount display selective call receiver, as shown and described.

[21] Appl. No.: **42,203**

DESCRIPTION

[22] Filed: **Aug. 3, 1995**

[52] U.S. Cl. **D14/191**

[58] Field of Search D14/124, 188,
D14/191, 192, 299; 340/311.1; 455/381-384,
90, 92, 100, 128, 344

FIG. 1 is a front elevational view of a selective call receiver showing our new design;
FIG. 2 is a top plan view thereof;
FIG. 3 is a rear elevational view thereof;
FIG. 4 is a bottom plan view thereof; and
FIG. 5 is a right elevational view thereof;
FIG. 6 is a left elevational view thereof; and,
FIG. 7 is a front, top, left perspective view thereof.

[56] References Cited

U.S. PATENT DOCUMENTS

D. 325,579 4/1992 Bouhuys D14/191

1 Claim, 3 Drawing Sheets

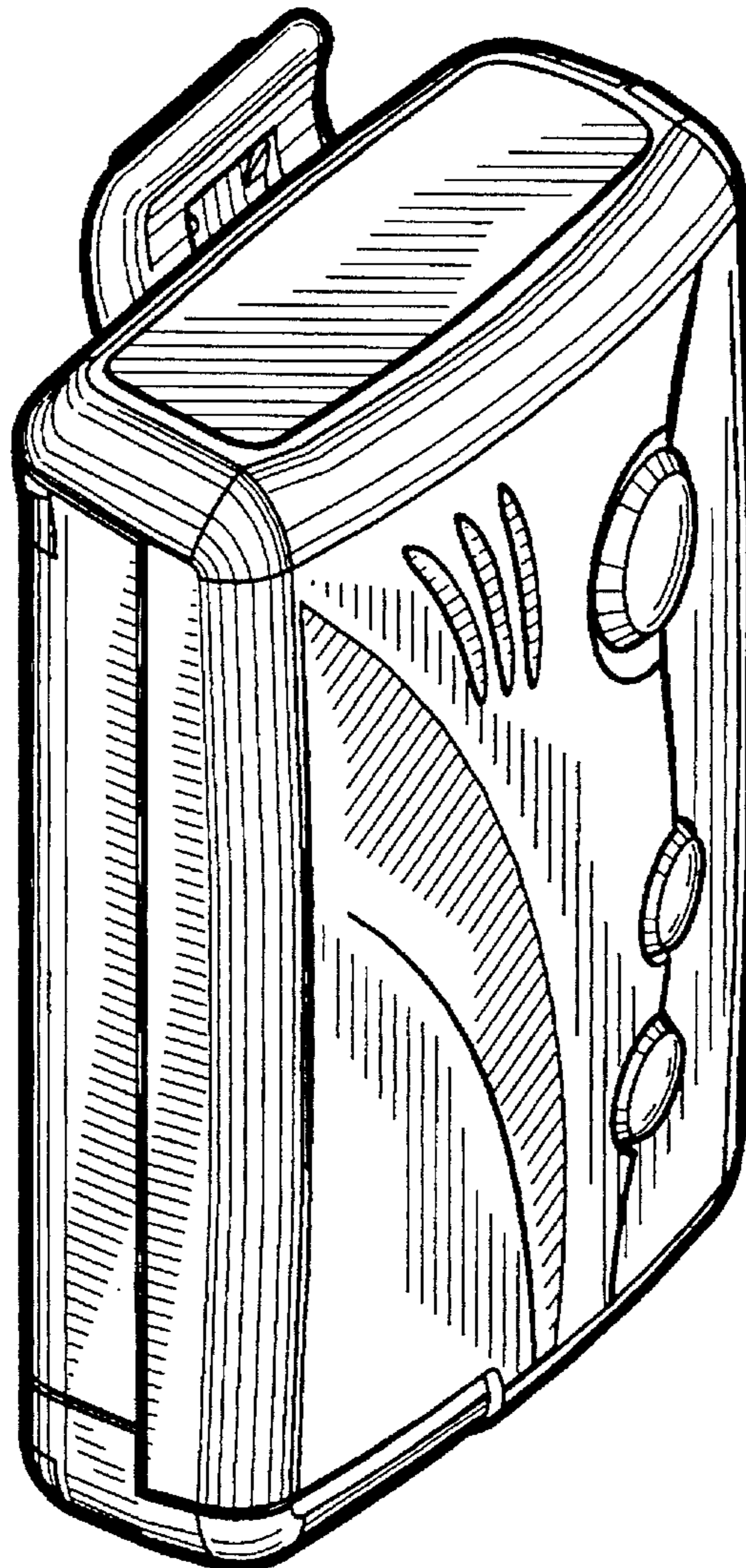

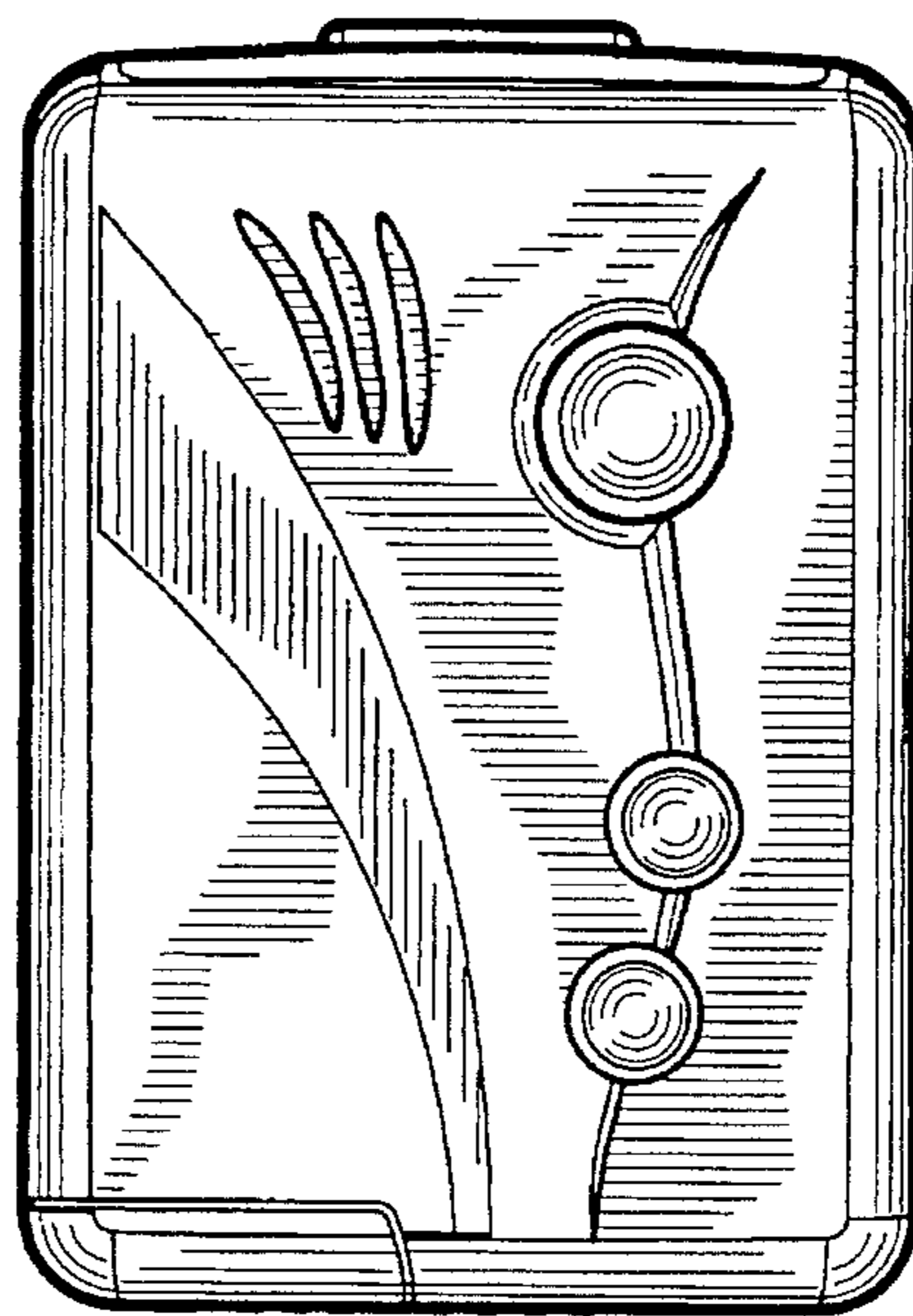

FIG. 1

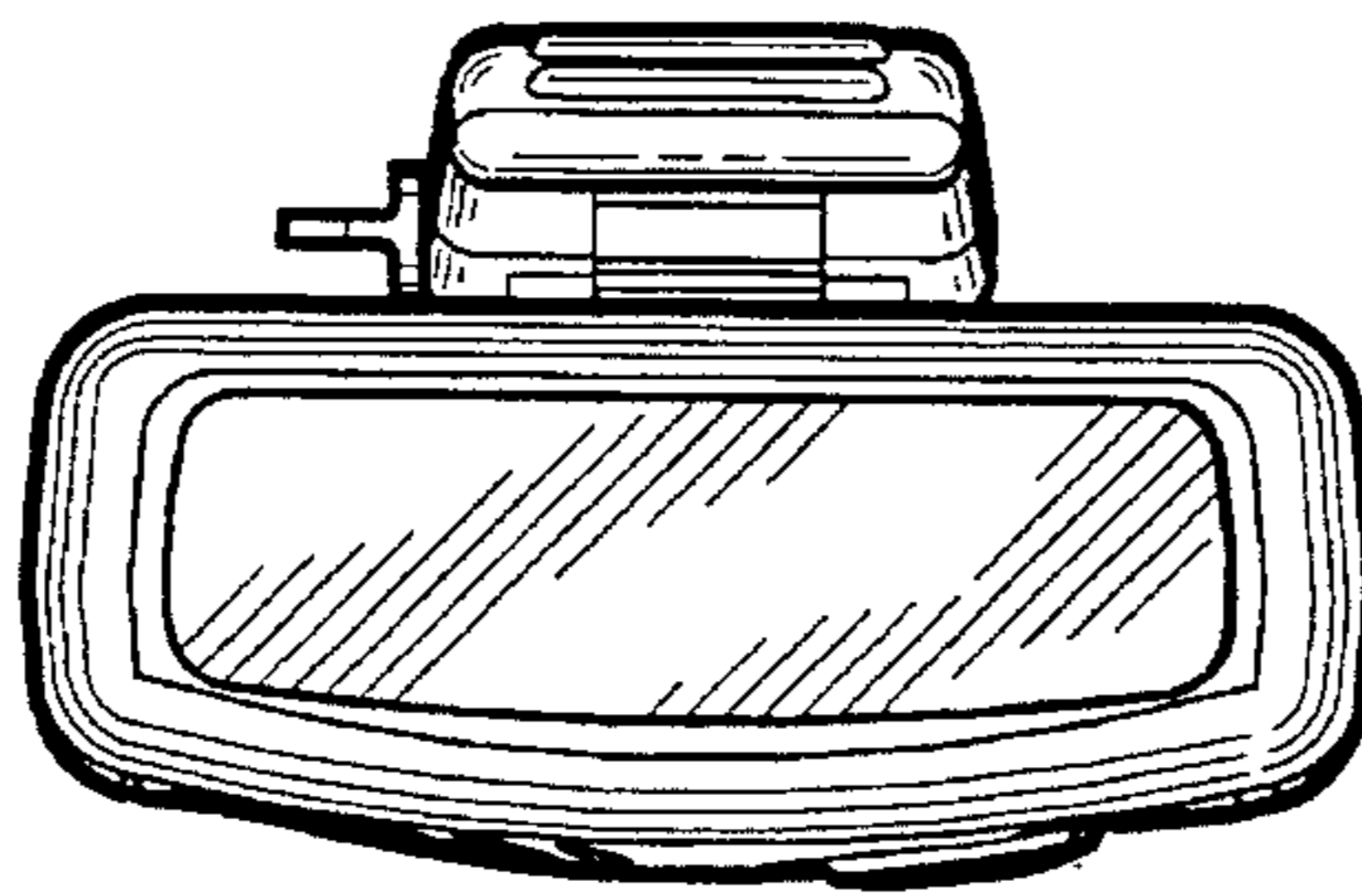

FIG. 2

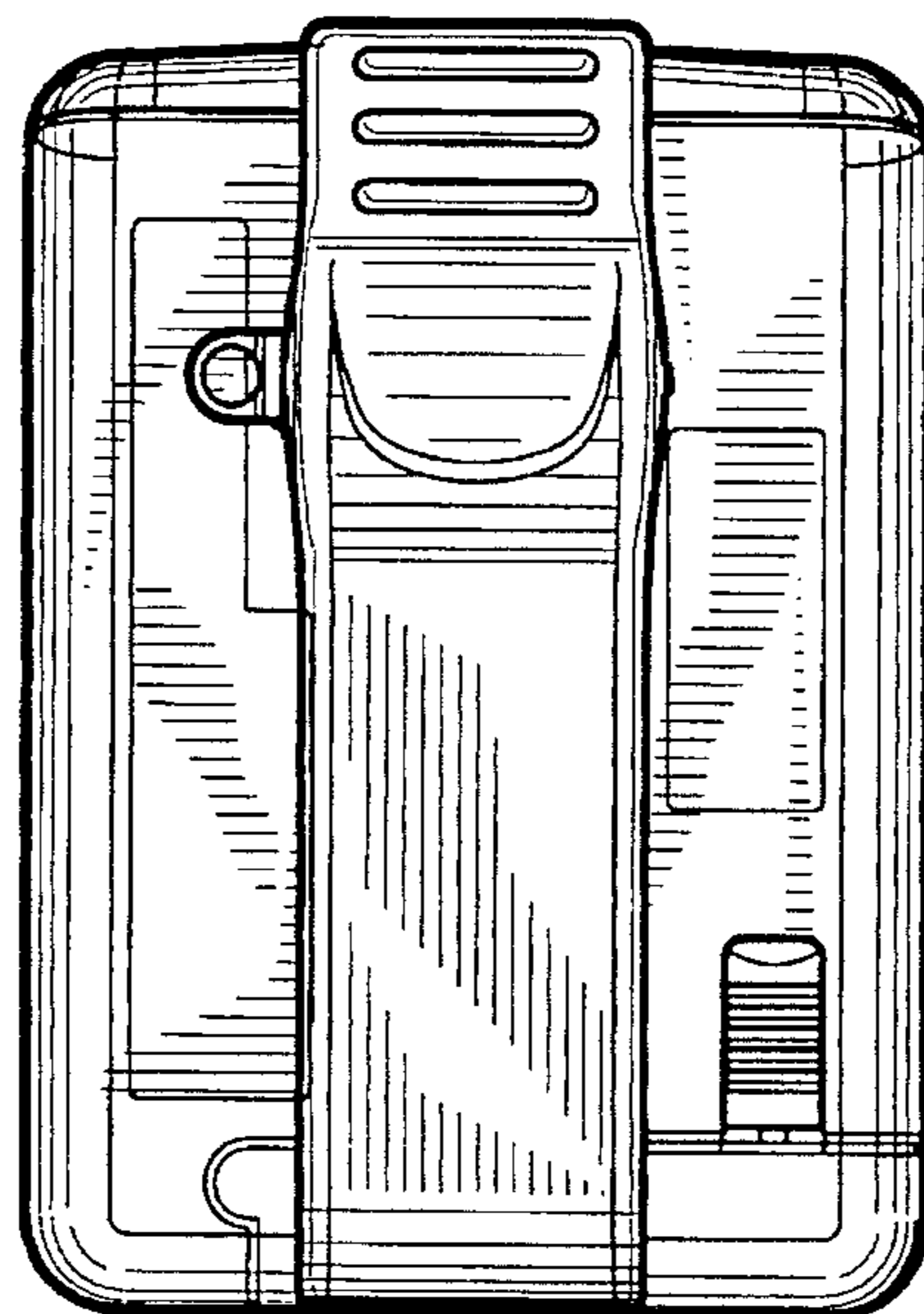

FIG. 3

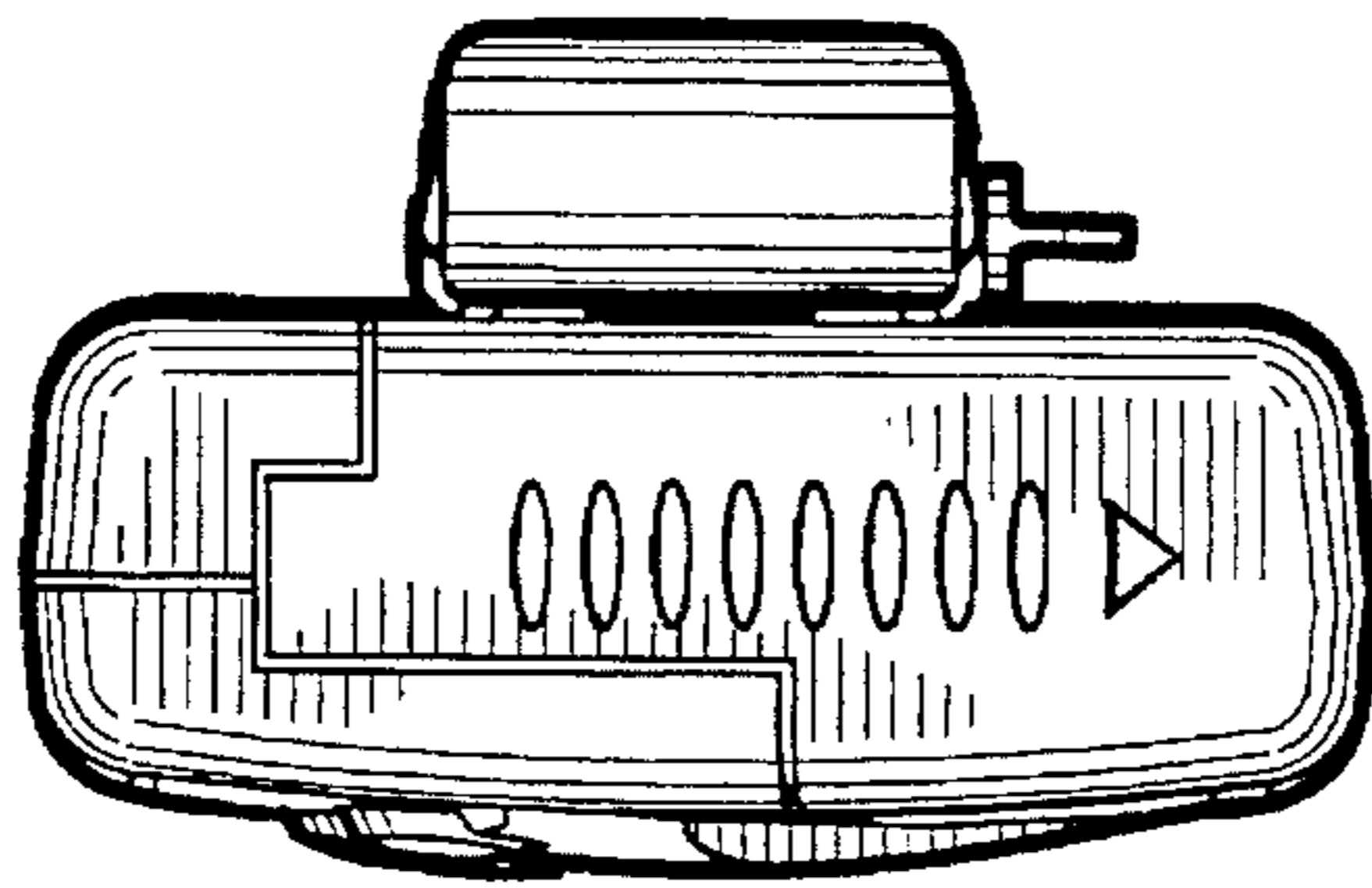

FIG. 4

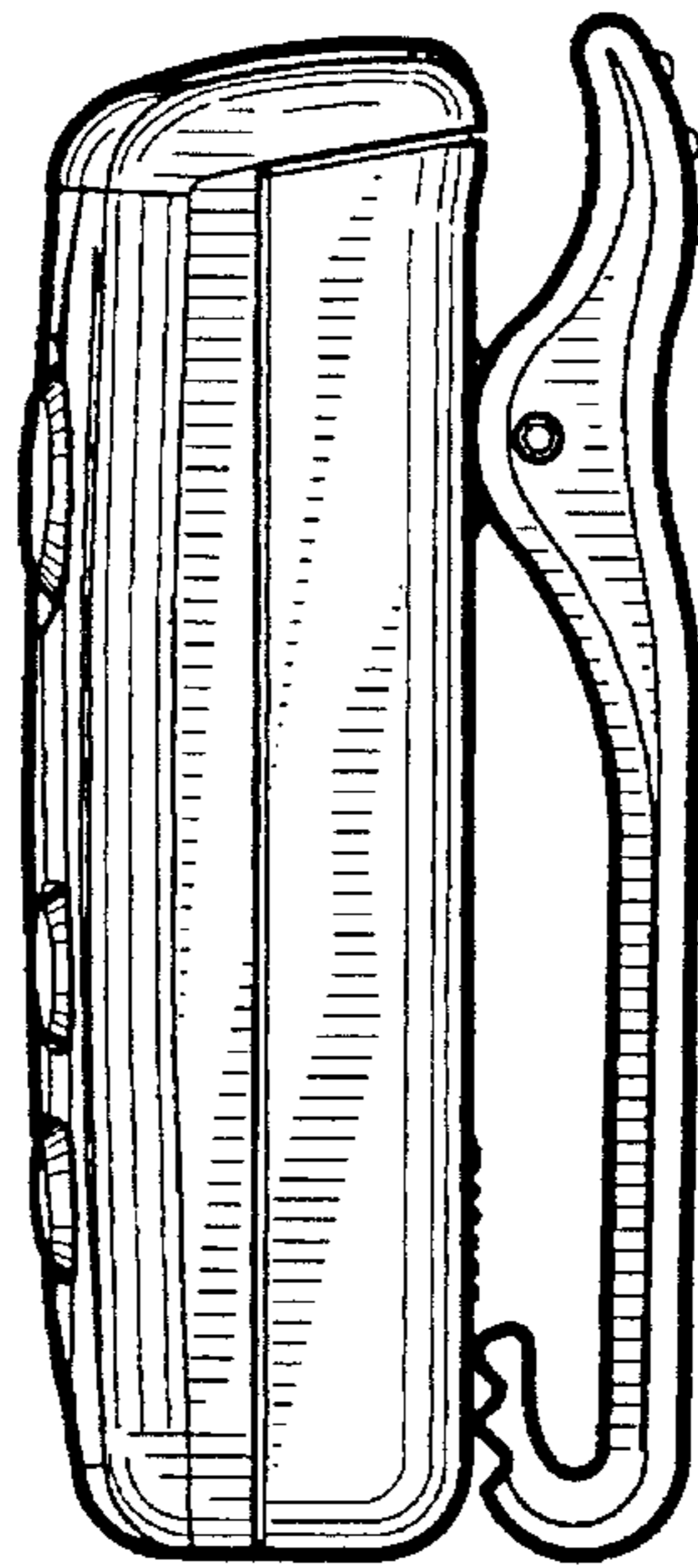

FIG. 5

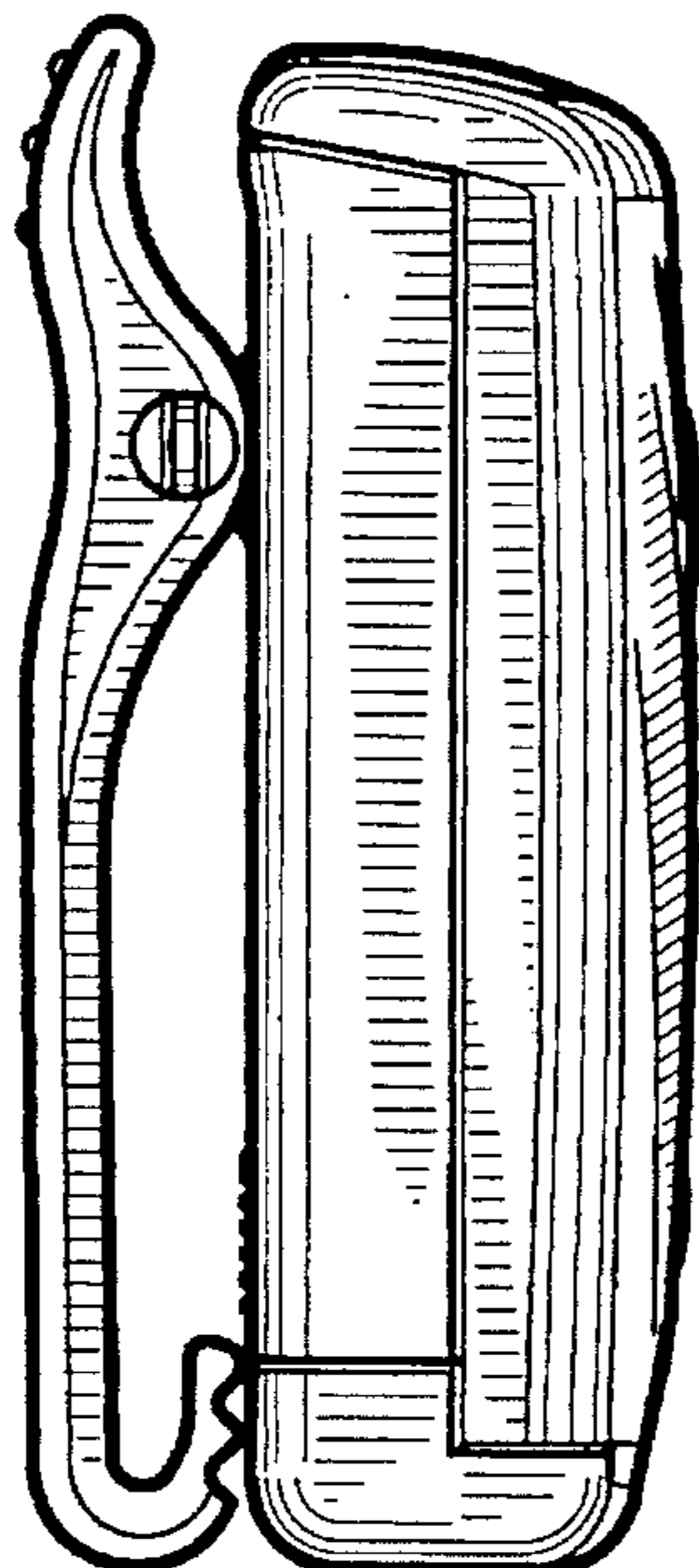

FIG. 6

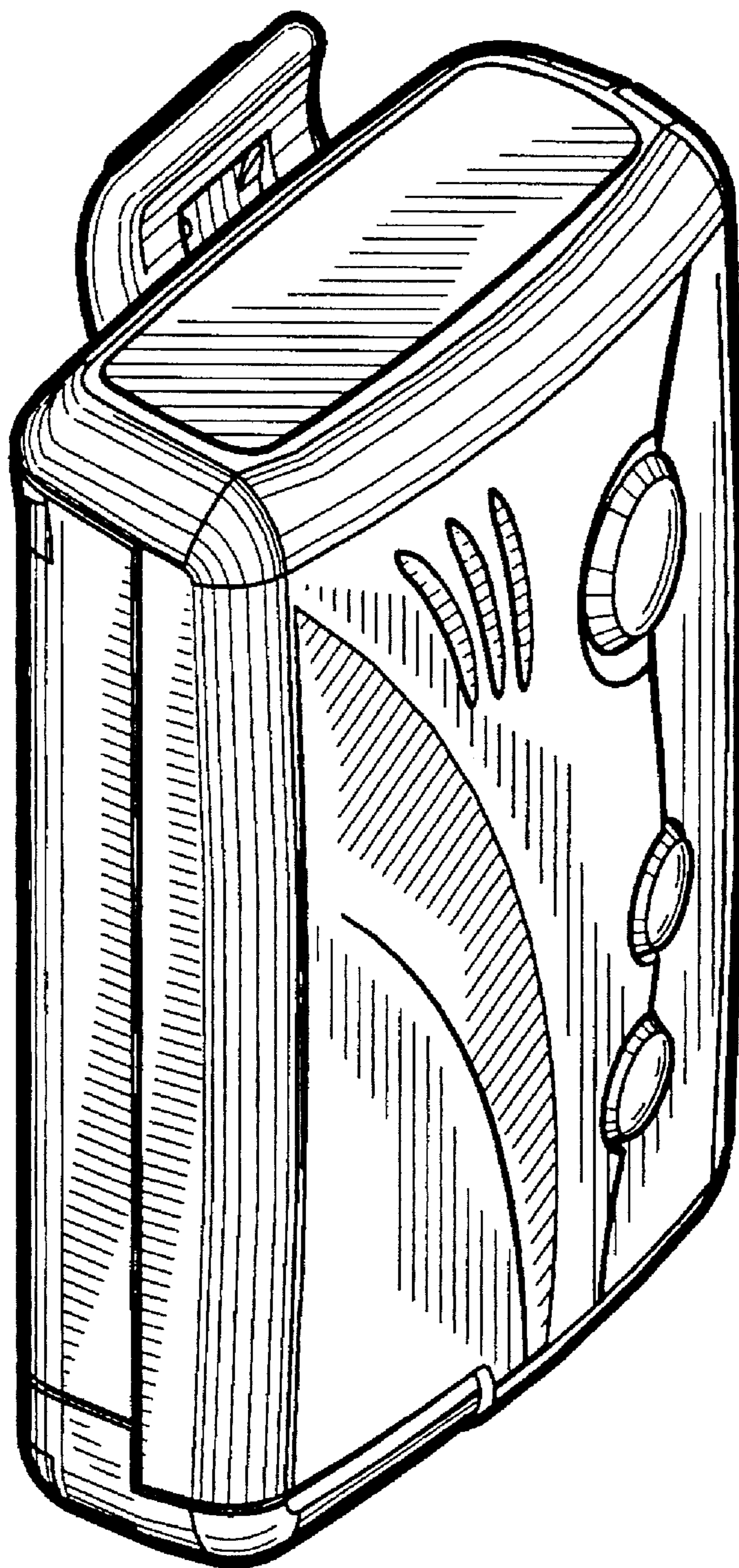

FIG. 7