



US00D373757S

**United States Patent** [19]  
**Abucewicz**

[11] **Patent Number: Des. 373,757**  
[45] **Date of Patent: \*\*Sep. 17, 1996**

[54] **TELECOMMUNICATIONS BLOCK TEST ADAPTER**

[75] Inventor: **Richard T. Abucewicz**, New Britain, Conn.

[73] Assignee: **The Siemon Company**, Watertown, Conn.

[\*\*] Term: **14 Years**

[21] Appl. No.: **32,374**

[22] Filed: **Nov. 4, 1994**

[52] U.S. Cl. .... **D13/147**

[58] Field of Search ..... **D13/146, 147;**  
**D14/256; 439/76, 76.1, 638, 651, 676,**  
**912**

[56] **References Cited**

**U.S. PATENT DOCUMENTS**

D. 290,249	6/1987	Knickerbocker et al. ....	D13/147
D. 290,457	6/1987	Clarke et al. ....	D14/256
D. 326,443	5/1992	Ingalsbe ....	D13/147
4,585,290	4/1986	Knickerbocker et al. ....	439/651 X
4,878,848	11/1989	Ingalsbe ....	439/76
4,925,393	5/1990	Ingalsbe ....	439/76
4,944,698	7/1990	Siemon et al. ....	439/638 X
4,968,260	11/1990	Ingalsbe ....	439/76
5,332,397	7/1994	Ingalsbe ....	439/76.1

**OTHER PUBLICATIONS**

Systemax PDS Components Guide; Patch Cord Adapters, Dec. 1990.

*Primary Examiner*—Joel Sincavage  
*Attorney, Agent, or Firm*—Fishman, Dionne & Cantor

[57] **CLAIM**

The ornamental design for a telecommunications block test adapter, as shown and described.

**DESCRIPTION**

FIG. 1 shows a right side elevation view of a first embodiment of my new design with the left side elevation view being a mirror image thereof;  
 FIG. 2 shows a bottom plan view thereof;  
 FIG. 3 shows a top plan view thereof;  
 FIG. 4 shows a rear elevation view thereof;  
 FIG. 5 shows a front elevation view thereof;  
 FIG. 6 shows a right side elevational view of a second embodiment of my new design with the left side elevation view being a mirror image thereof;  
 FIG. 7 shows a bottom plan elevation view thereof;  
 FIG. 8 shows a top plan view thereof;  
 FIG. 9 shows a rear elevation view thereof;  
 FIG. 10 shows a front elevation view thereof;  
 FIG. 11 shows a right side elevation view of a third embodiment of my new design with the left side elevation view being a mirror image thereof;  
 FIG. 12 shows a bottom plan view thereof;  
 FIG. 13 shows a top plan view thereof;  
 FIG. 14 shows a rear elevation view thereof;  
 FIG. 15 shows a front elevation view thereof;  
 FIG. 16 shows a right side elevation view of a fourth embodiment of my new design with the left side elevation view being a mirror image thereof;  
 FIG. 17 shows a bottom plan view thereof;  
 FIG. 18 shows a top plan view thereof;  
 FIG. 19 shows a rear elevation view thereof; and,  
 FIG. 20 shows a front elevation view thereof.

**1 Claim, 4 Drawing Sheets**

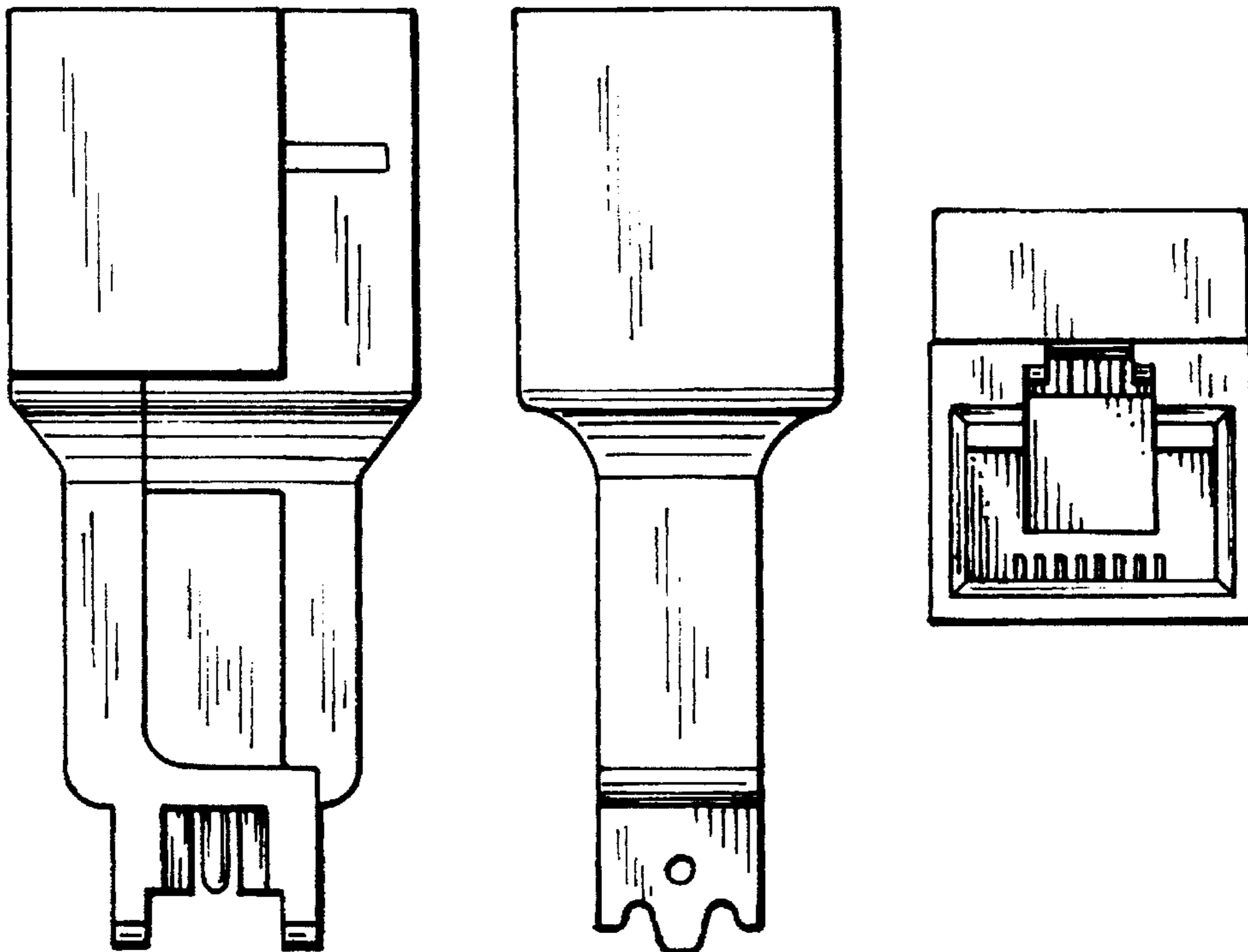

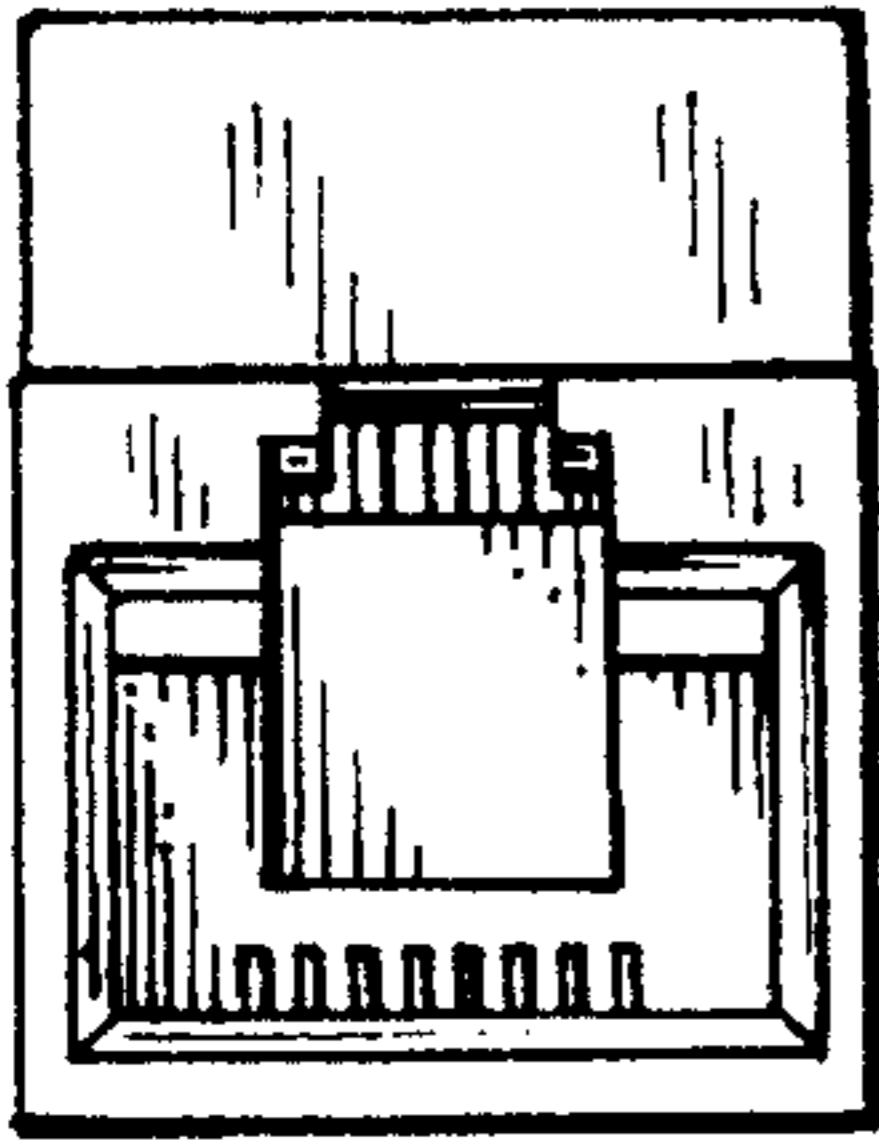

FIG. 4

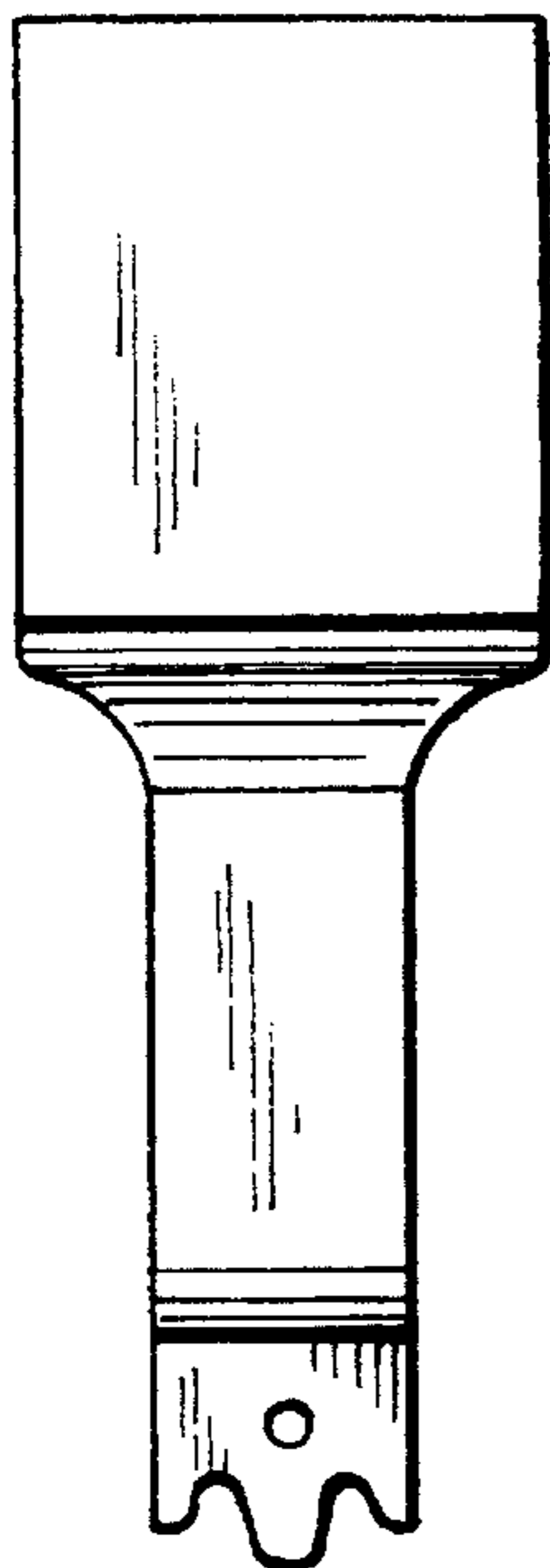

FIG. 3

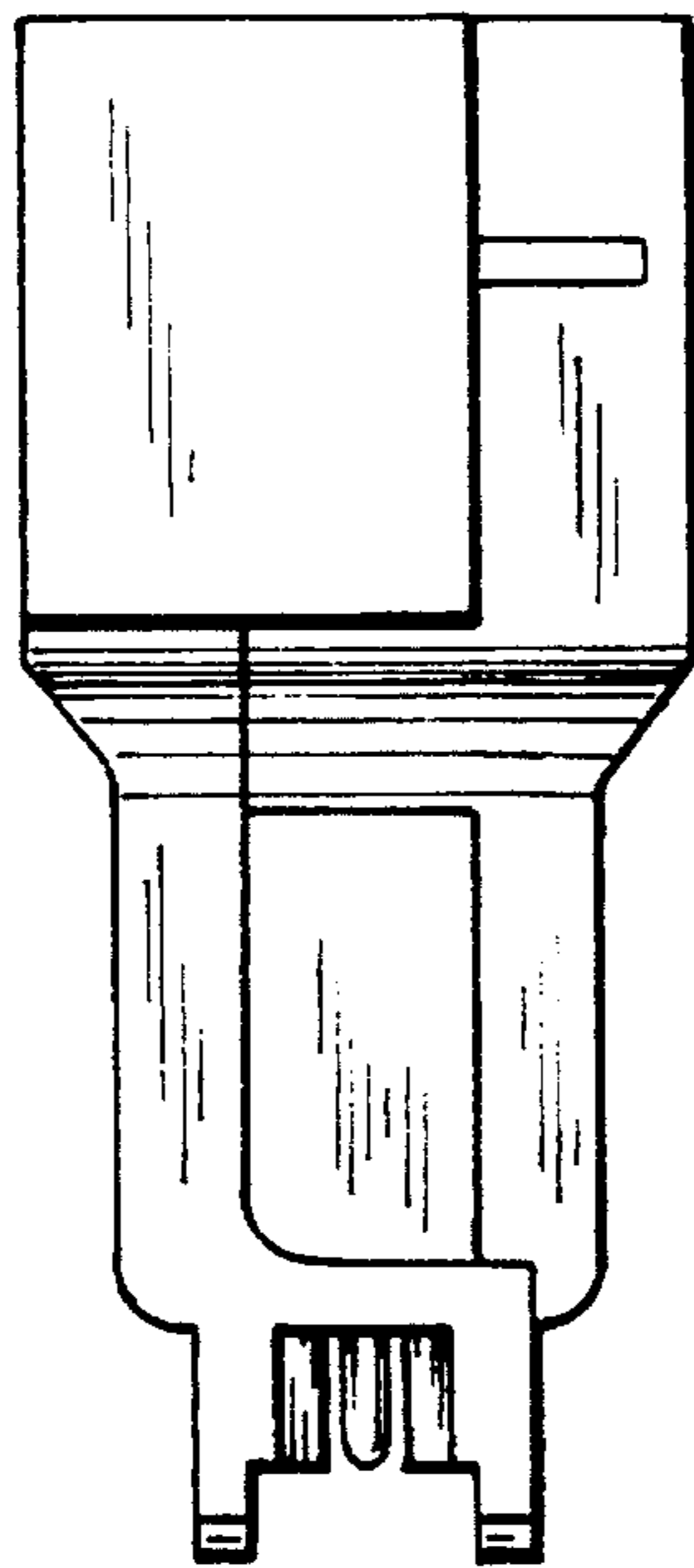

FIG. 1

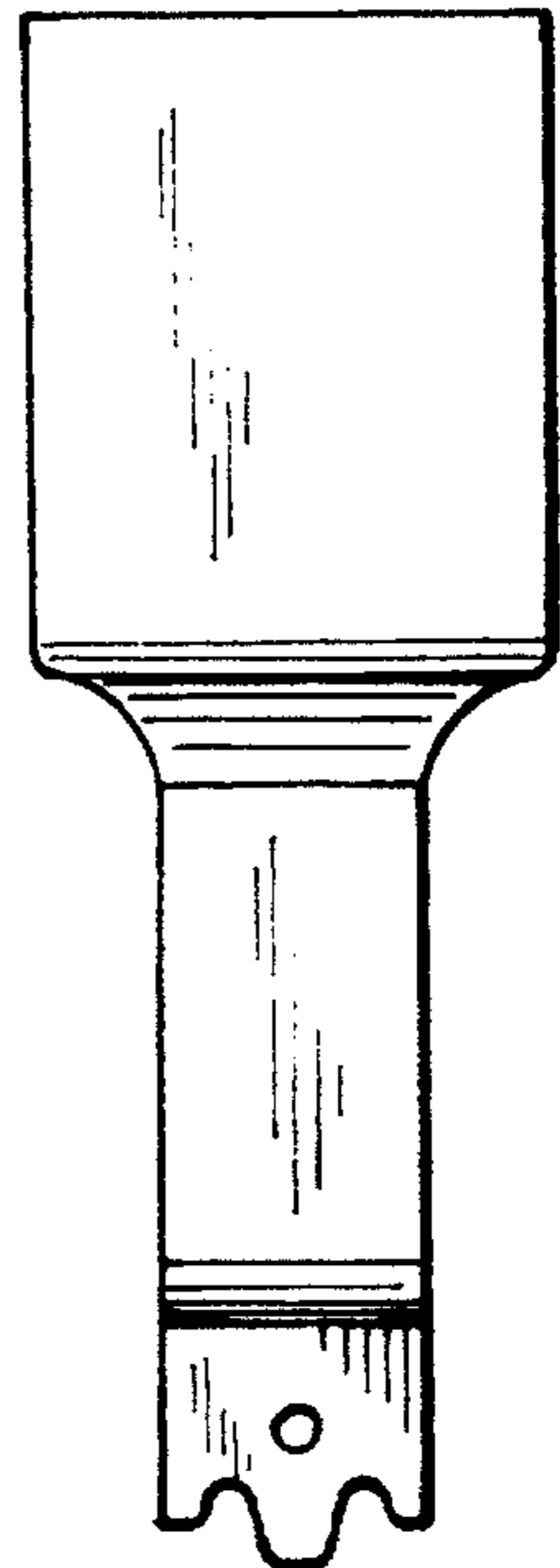

FIG. 2

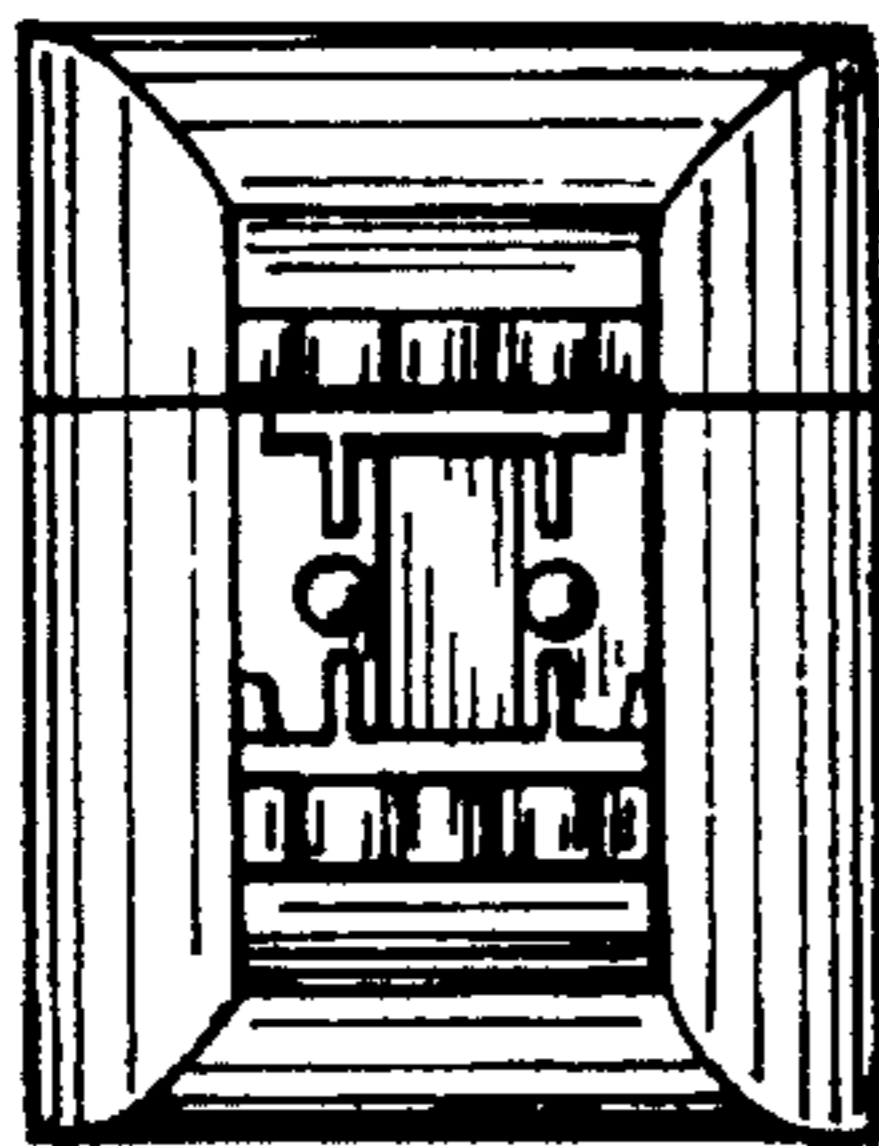

FIG. 5

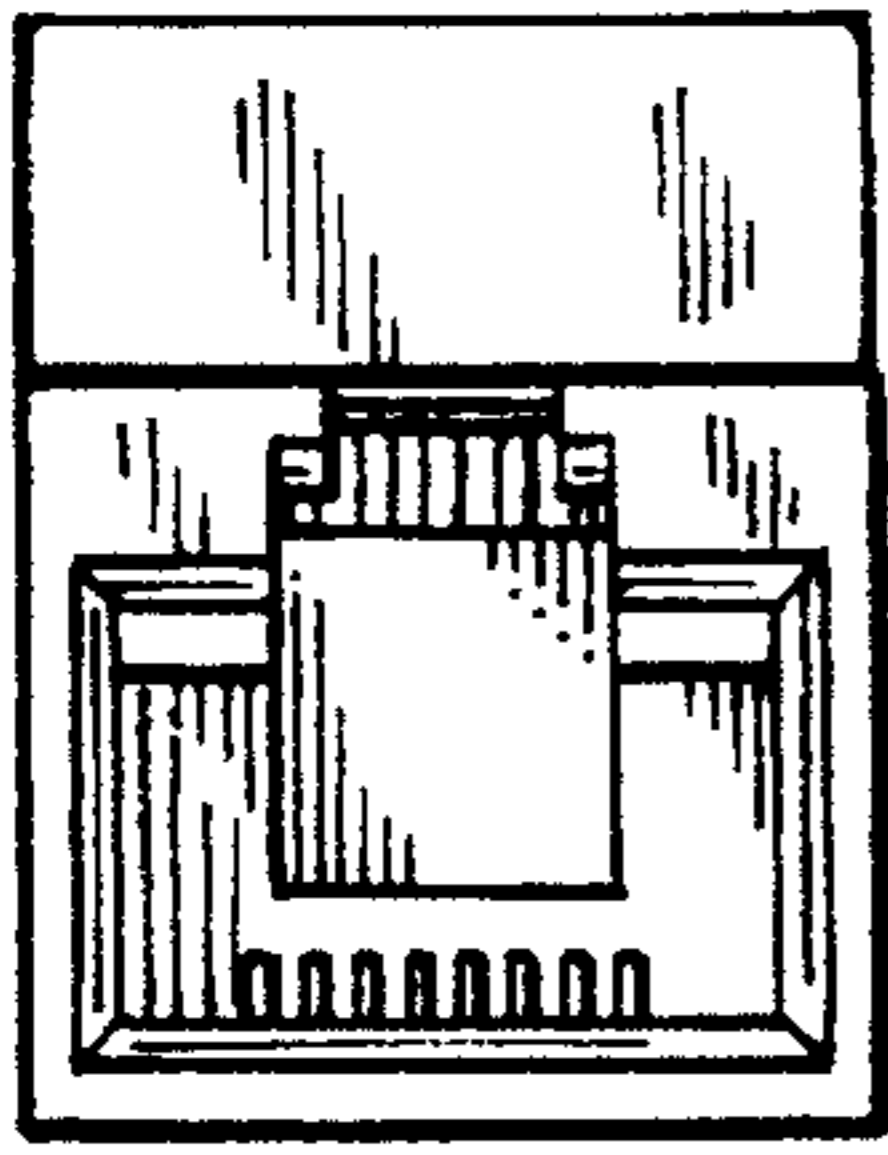

FIG. 9

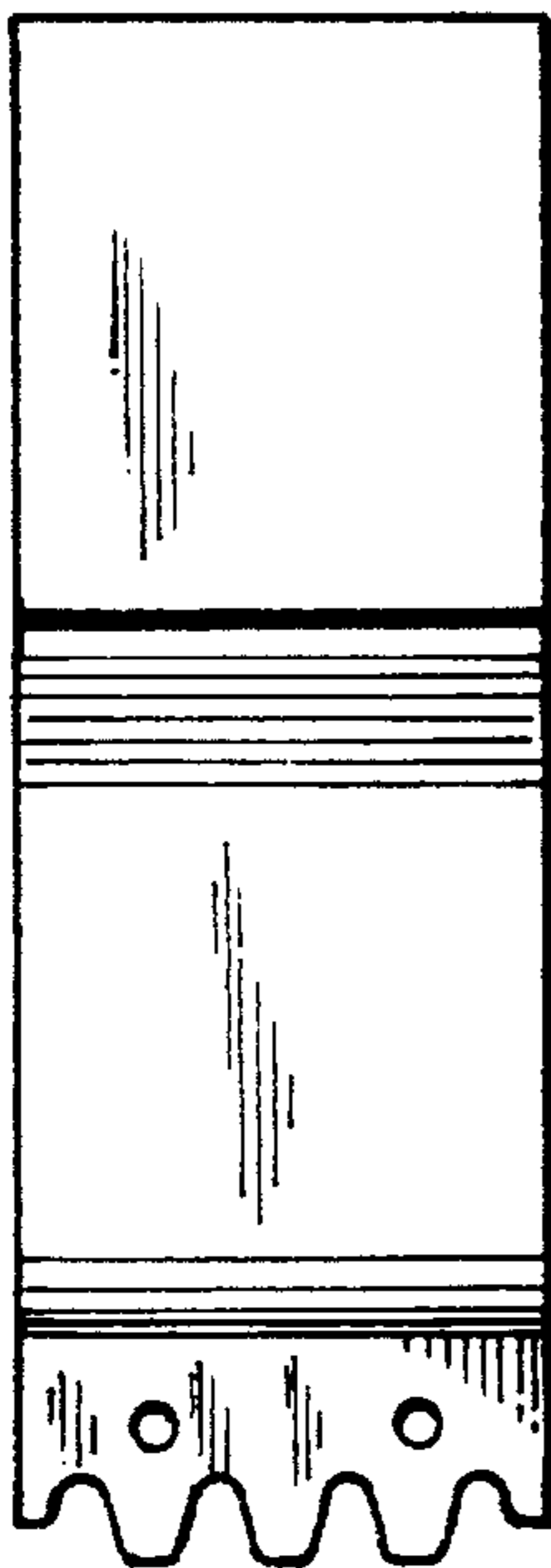

FIG. 8

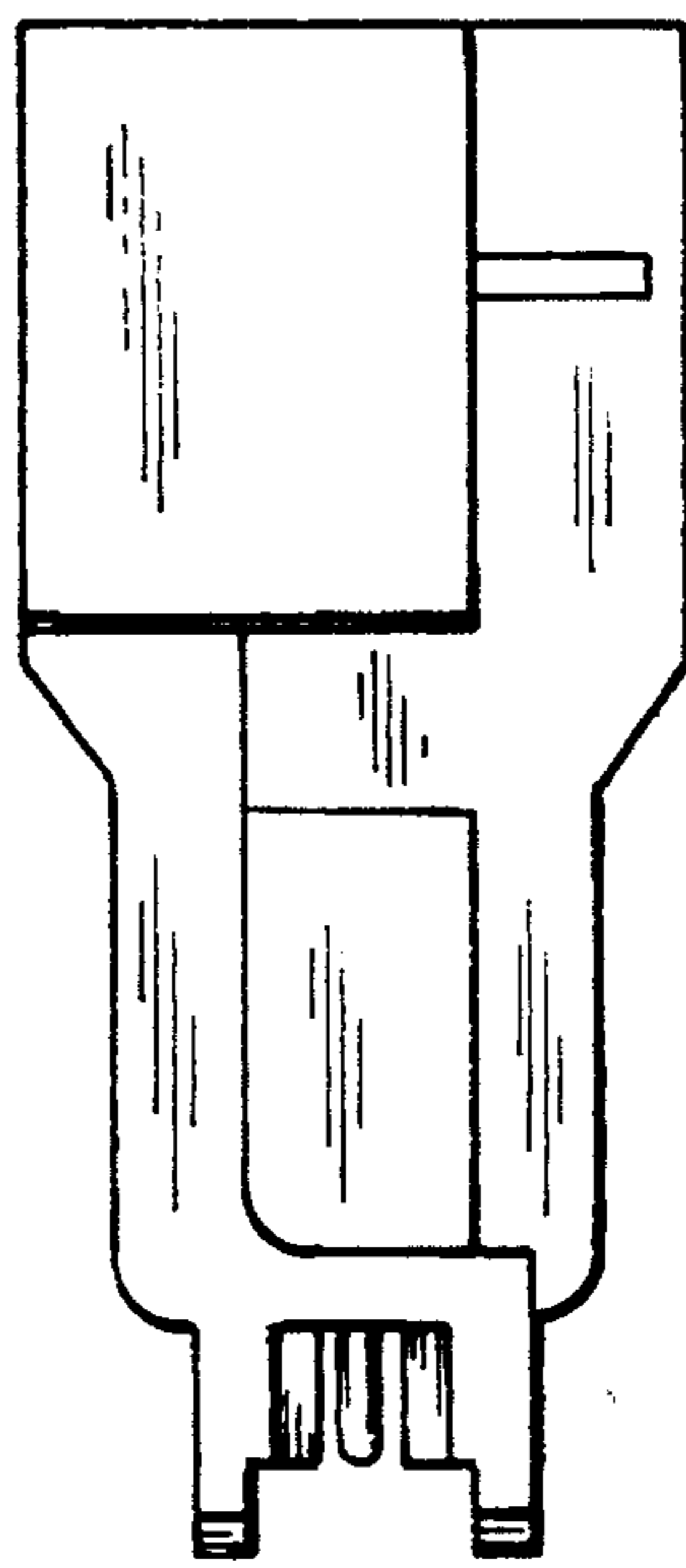

FIG. 6

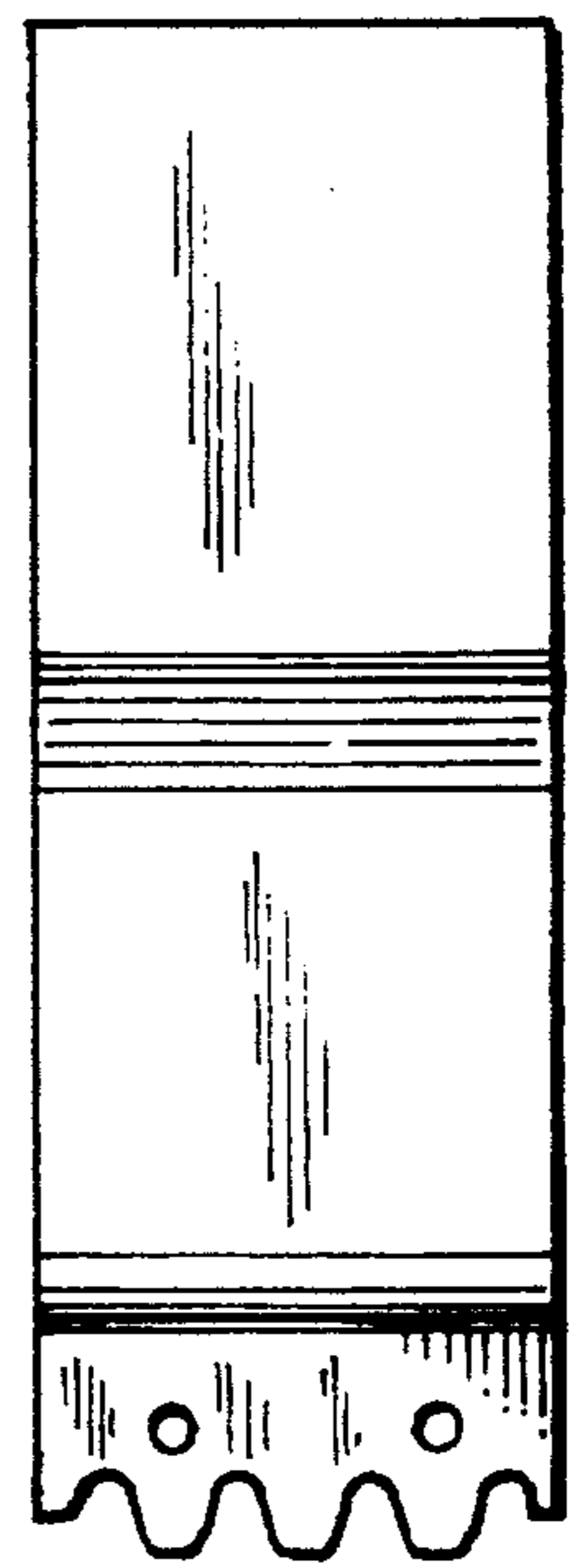

FIG. 7

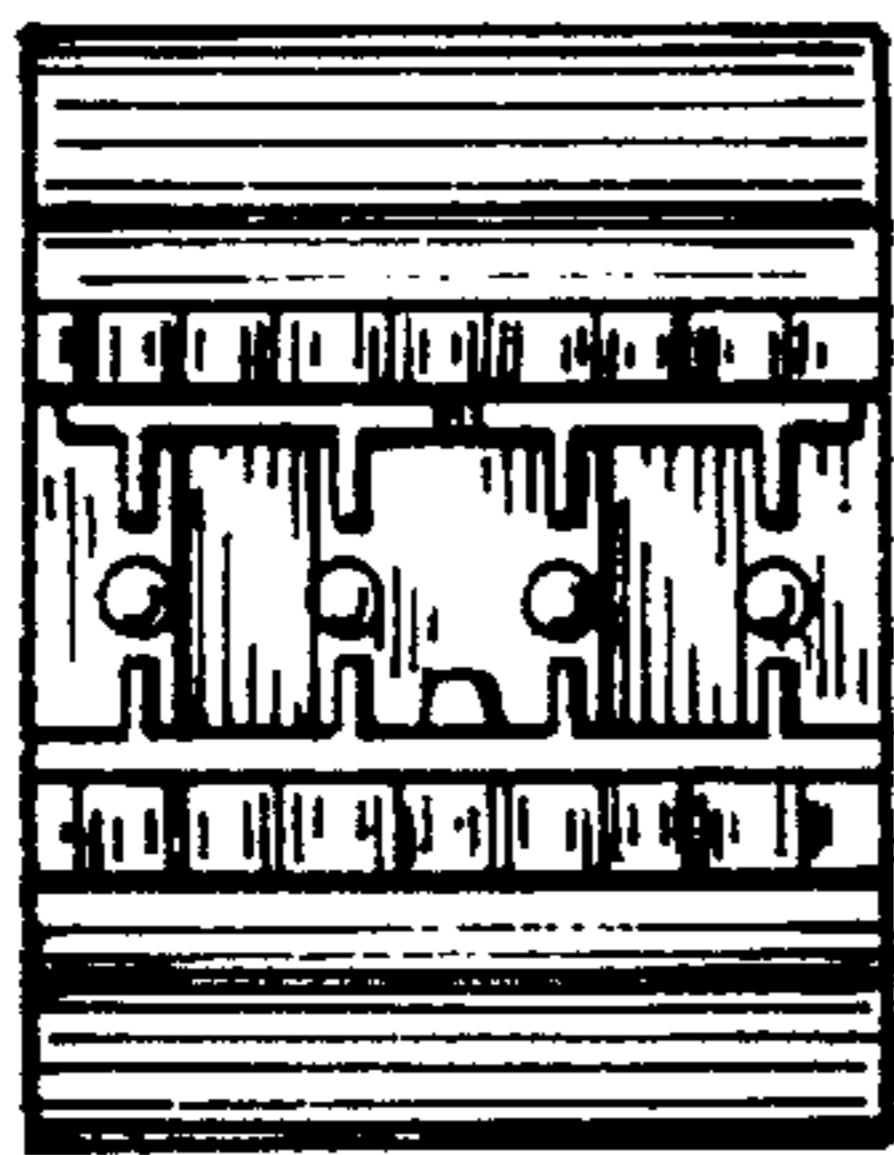

FIG. 10

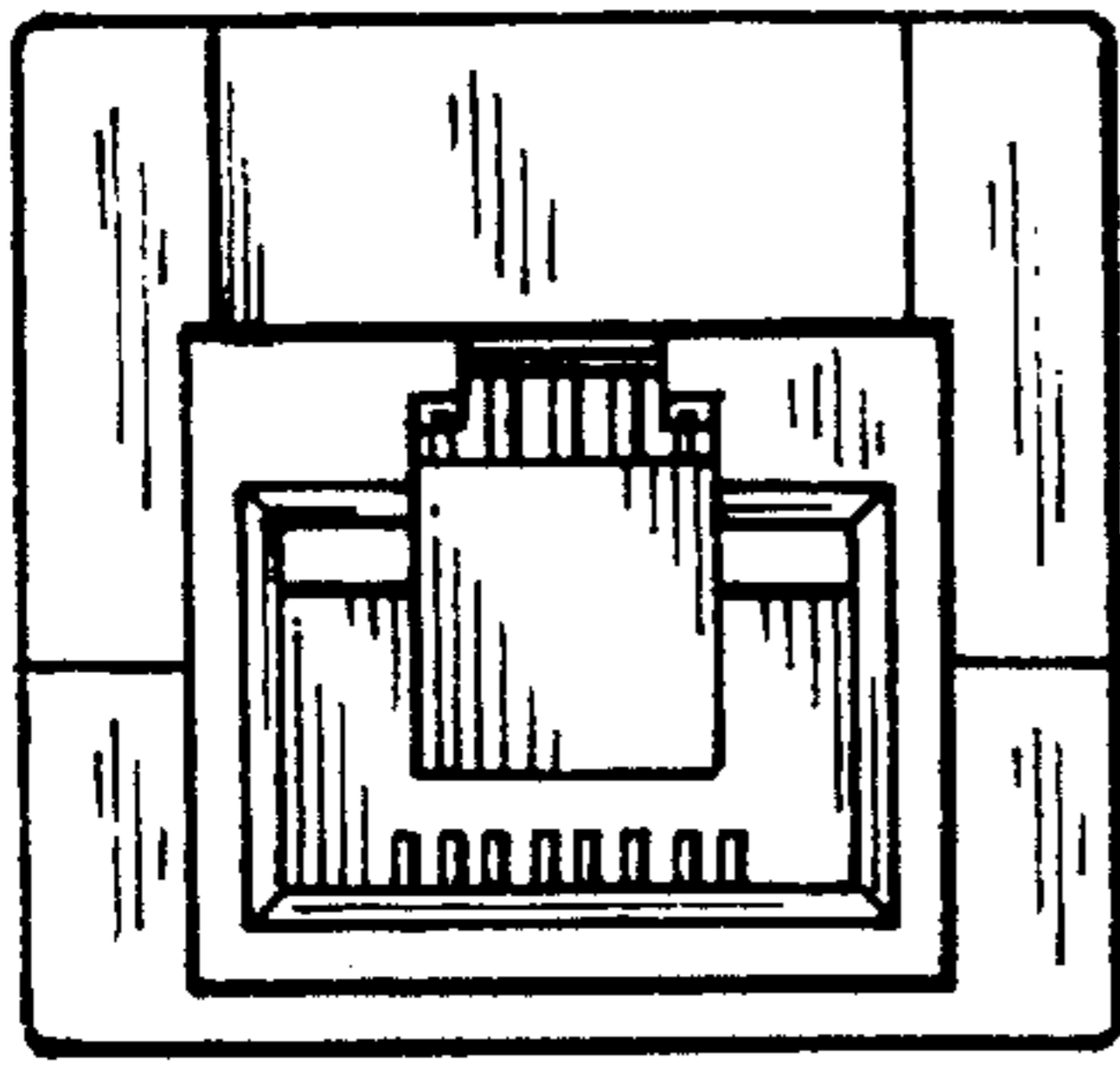

FIG. 14

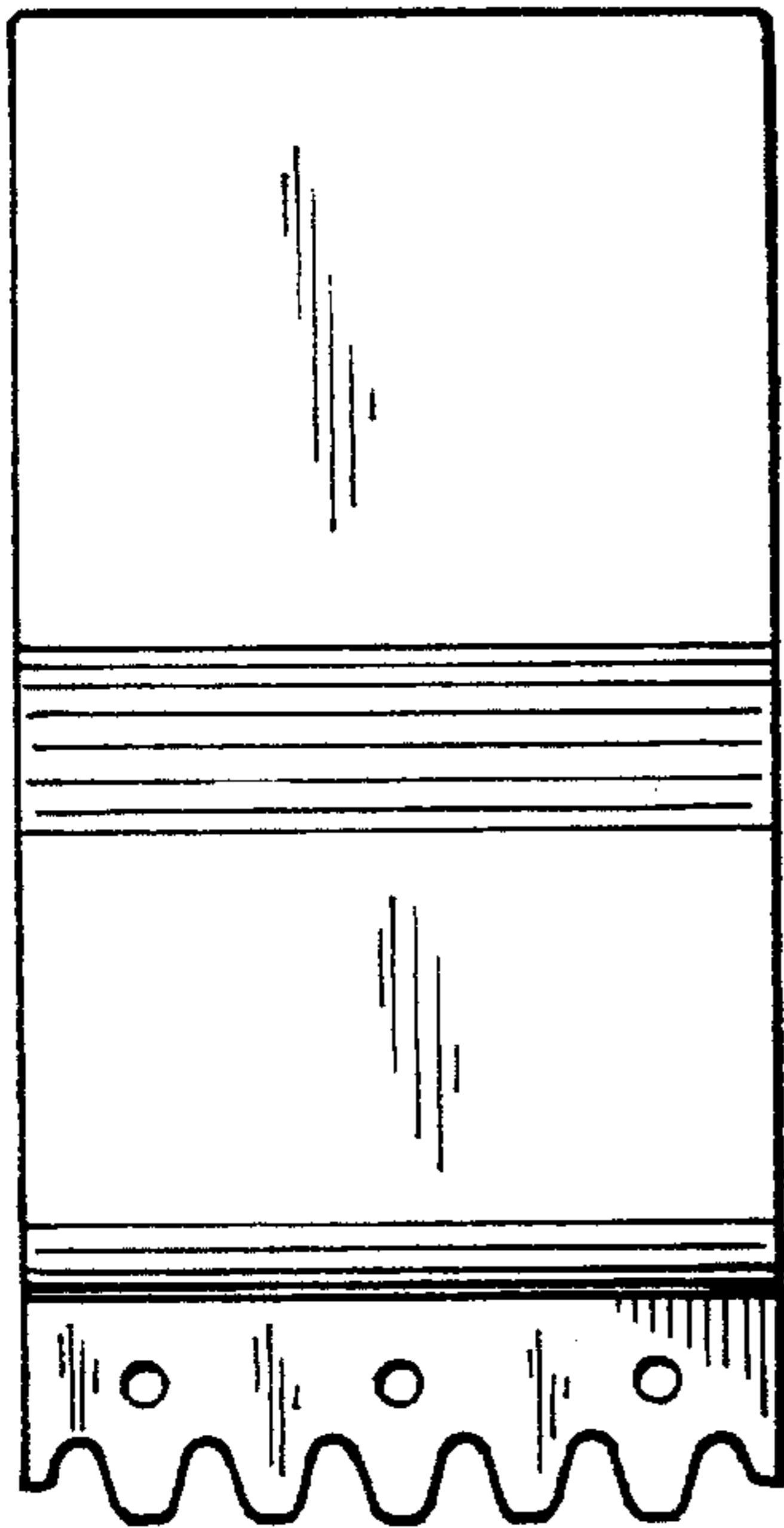

FIG. 13

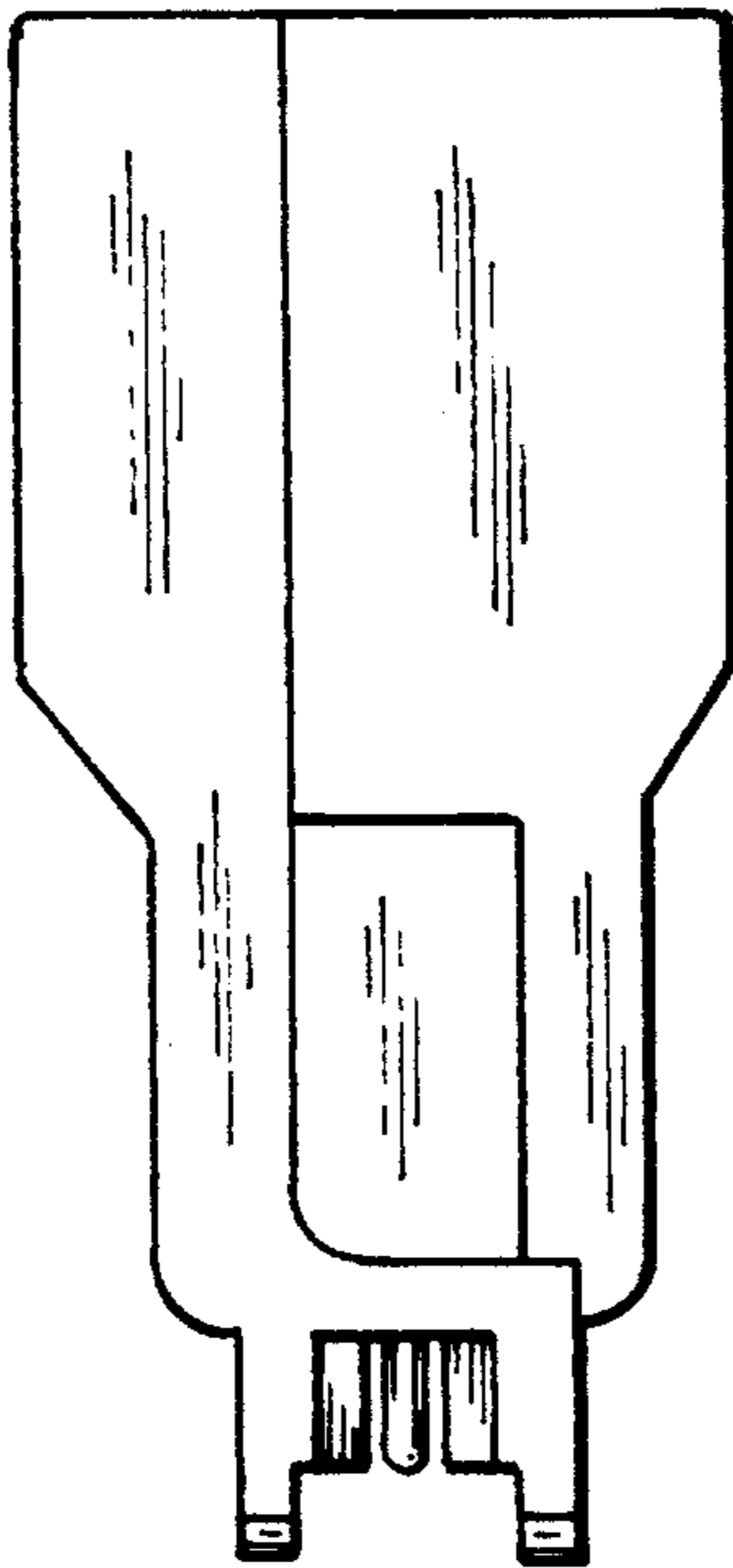

FIG. 11

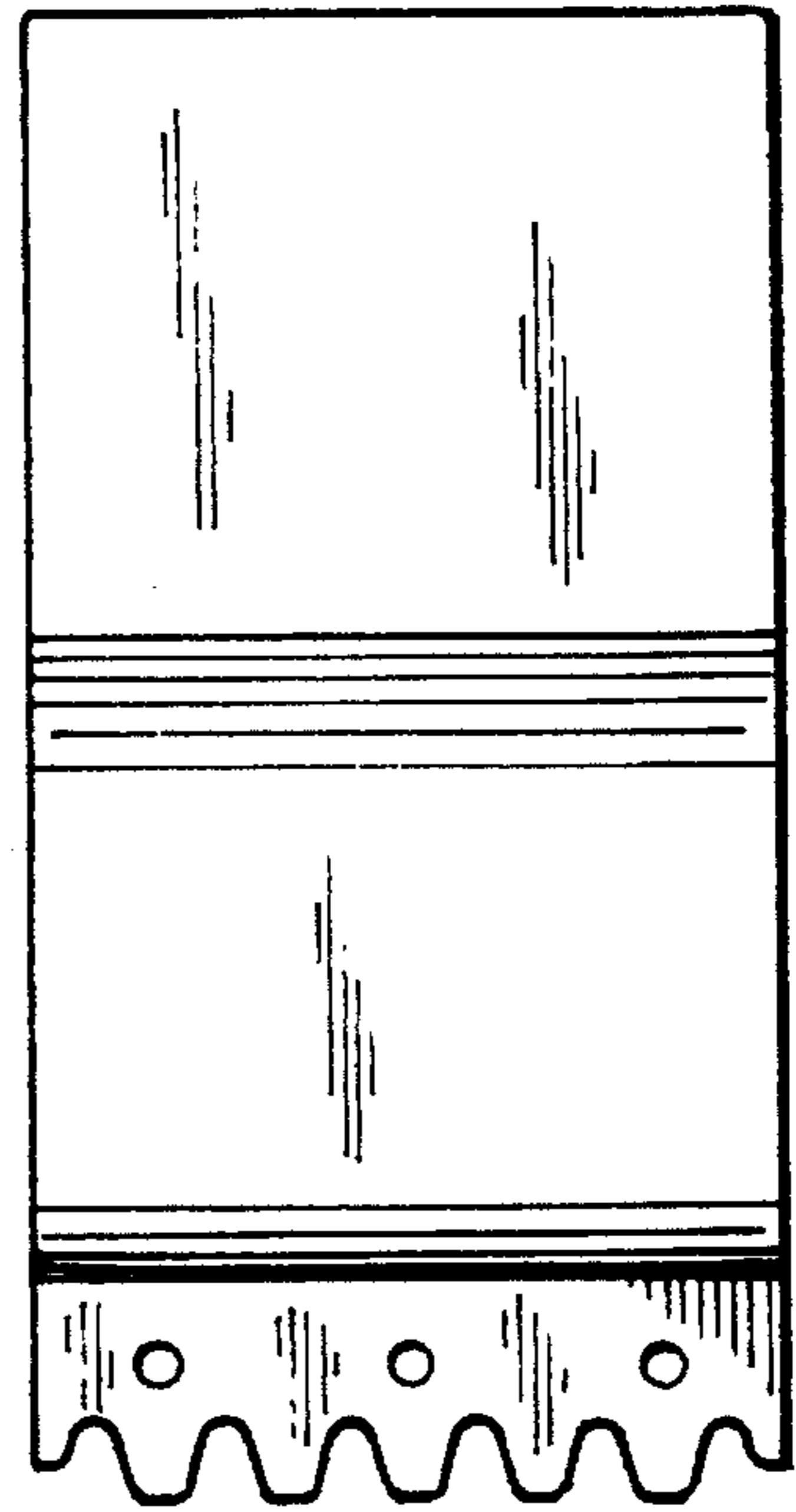

FIG. 12

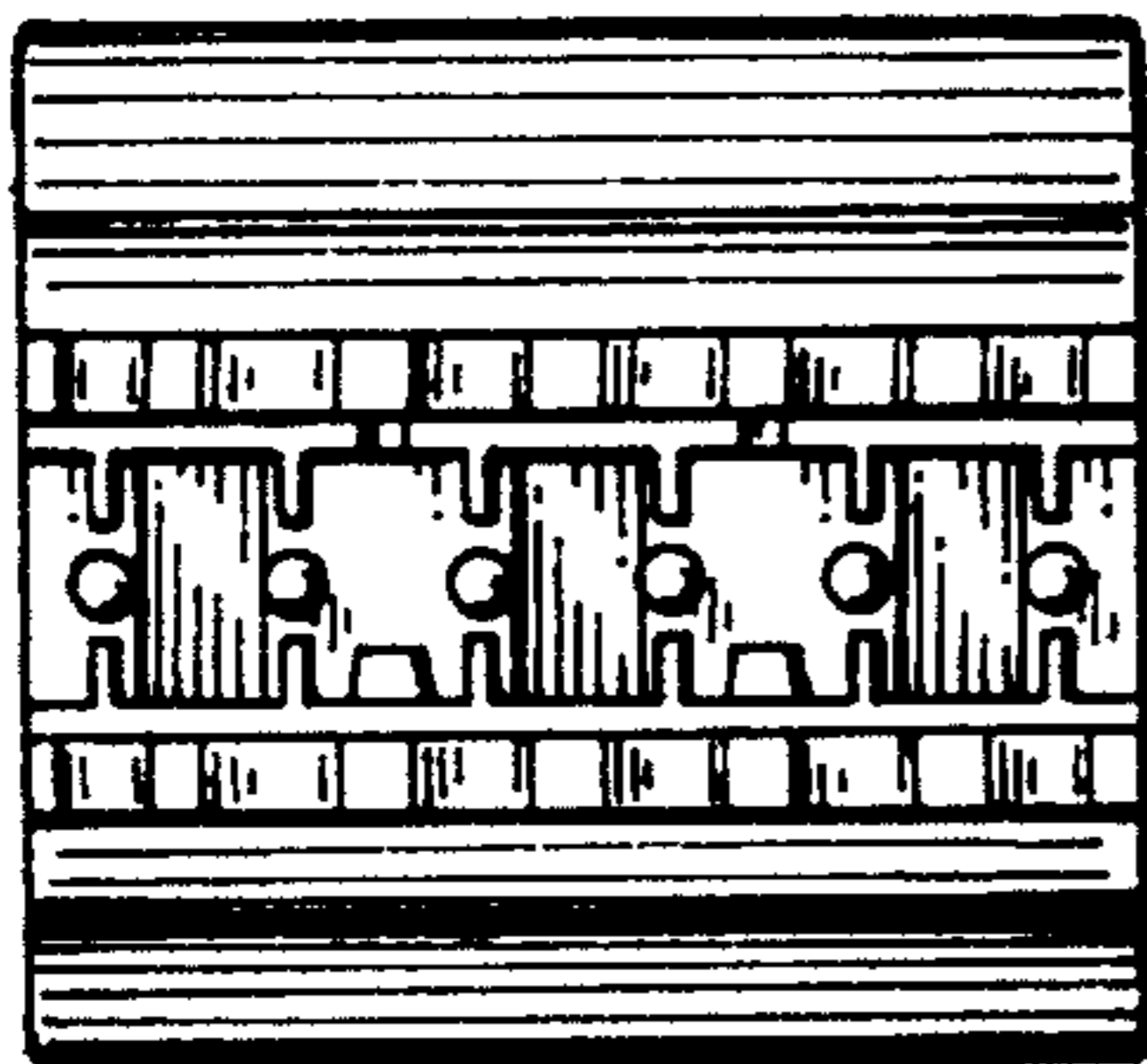

FIG. 15

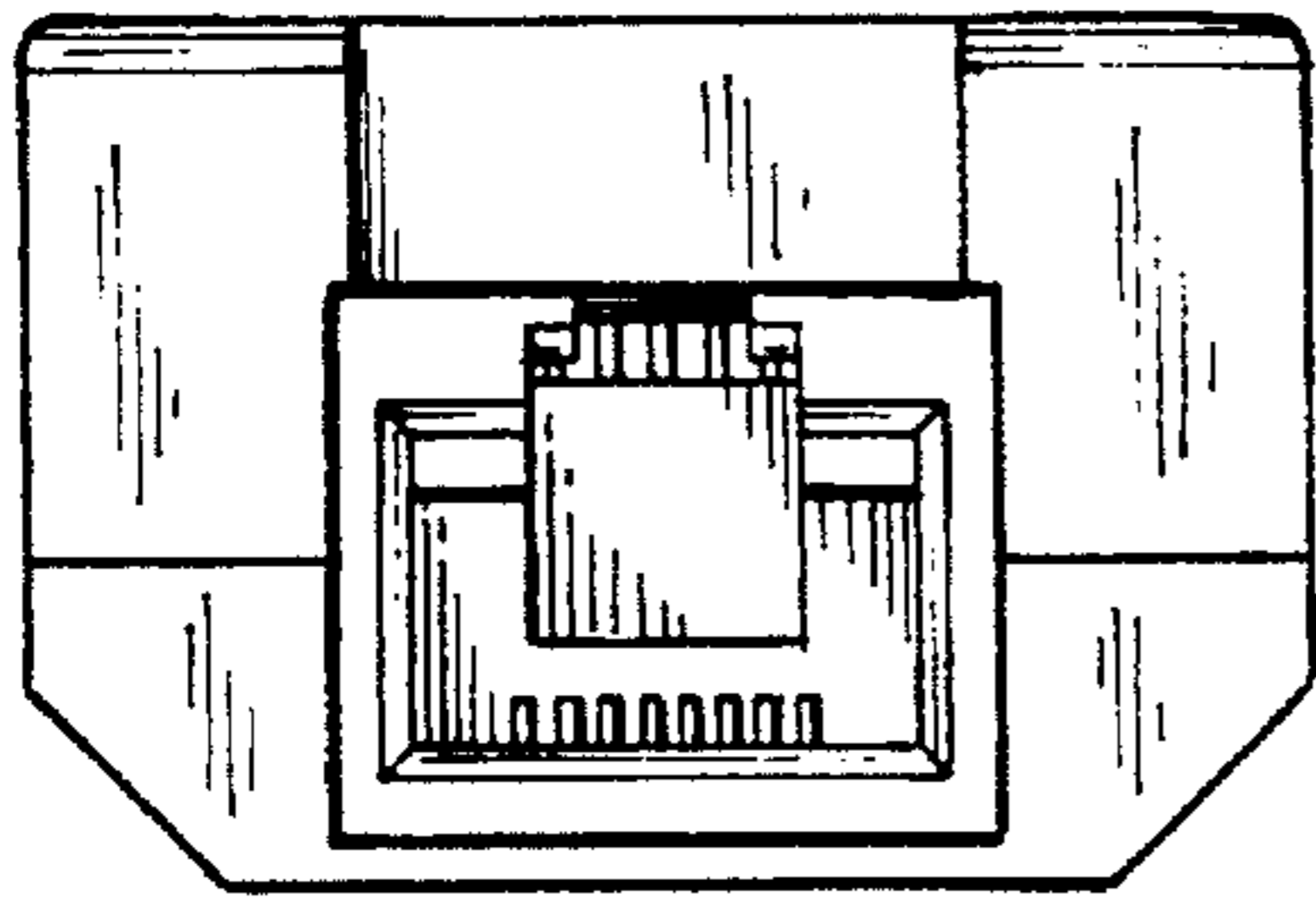

FIG. 19

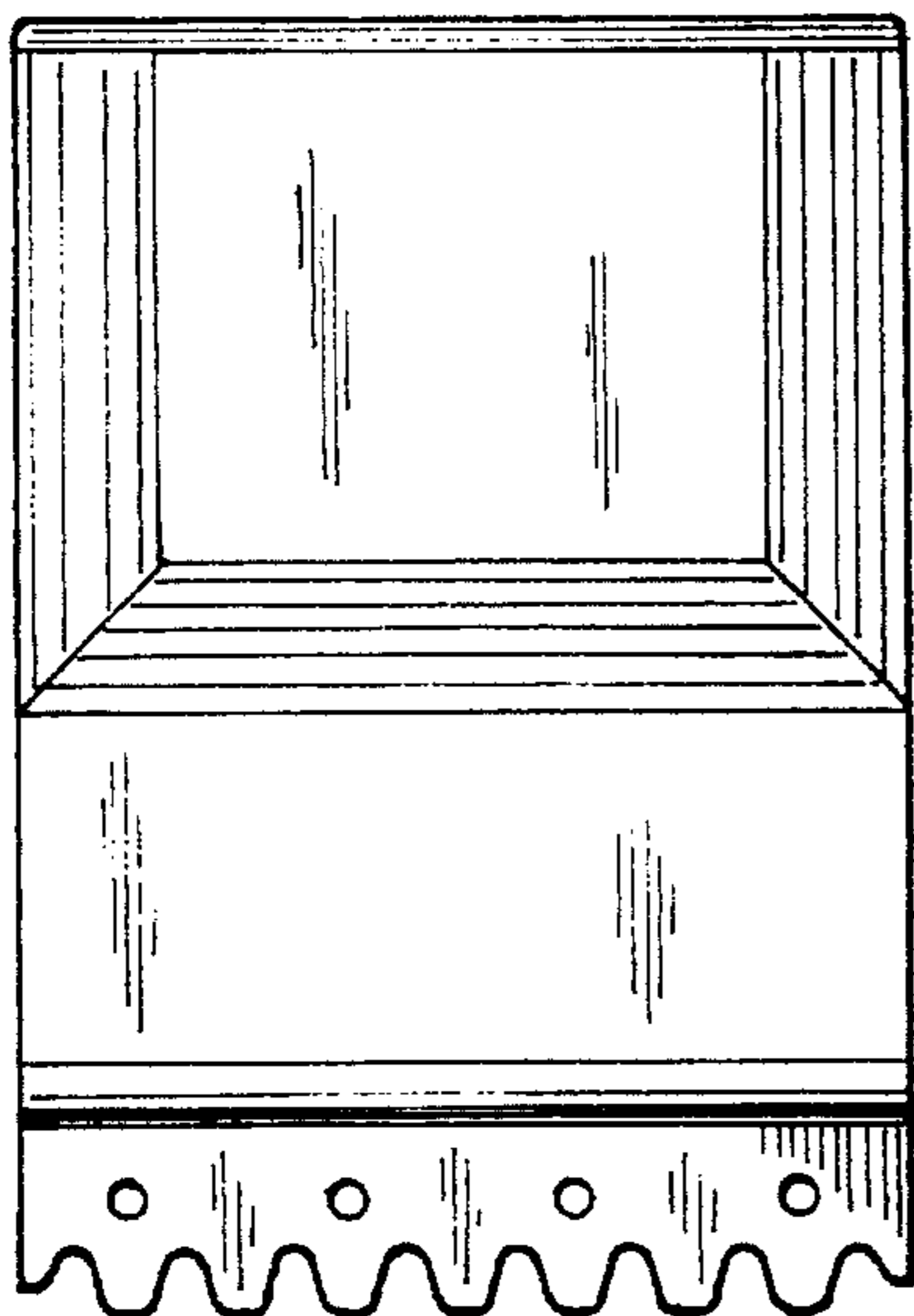

FIG. 18

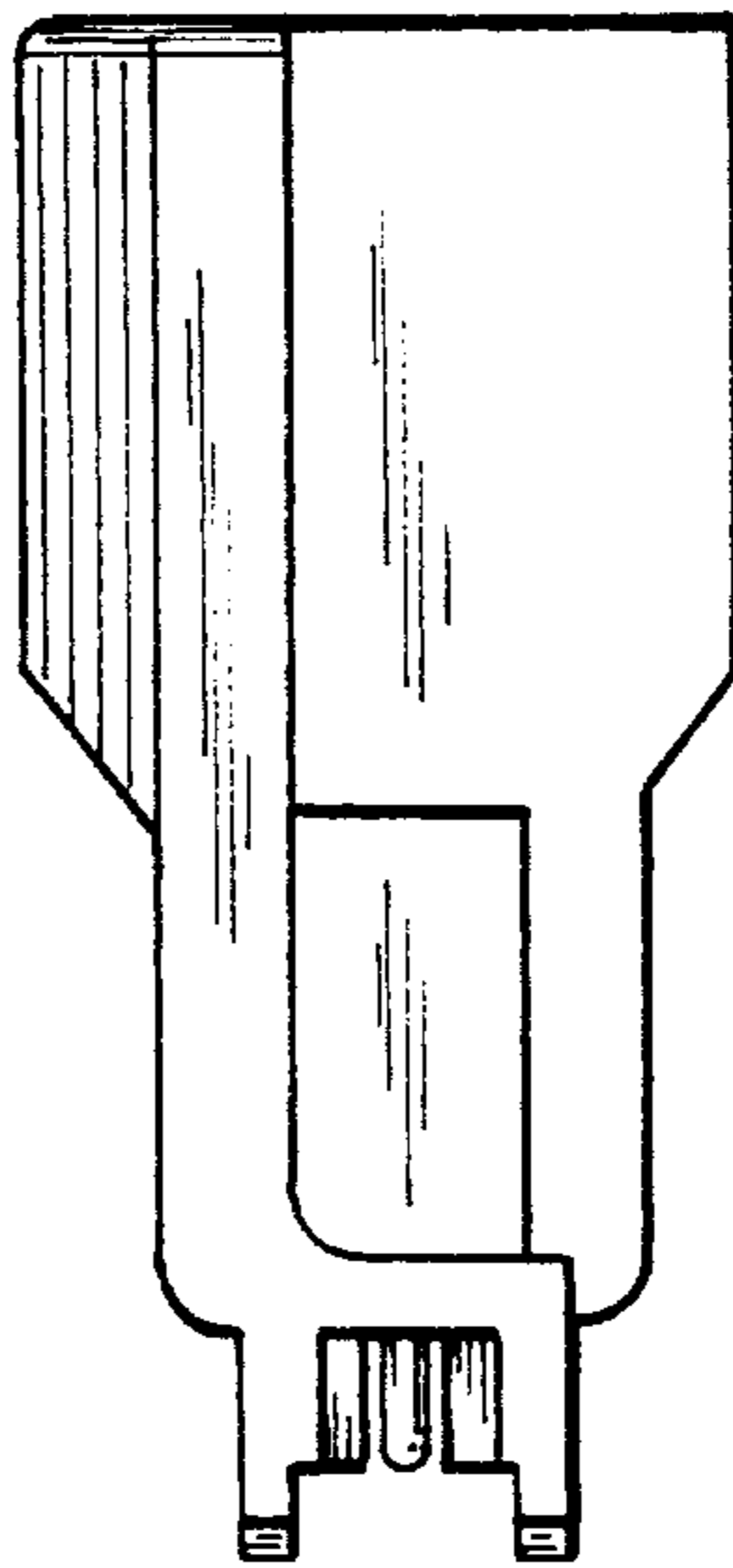

FIG. 16

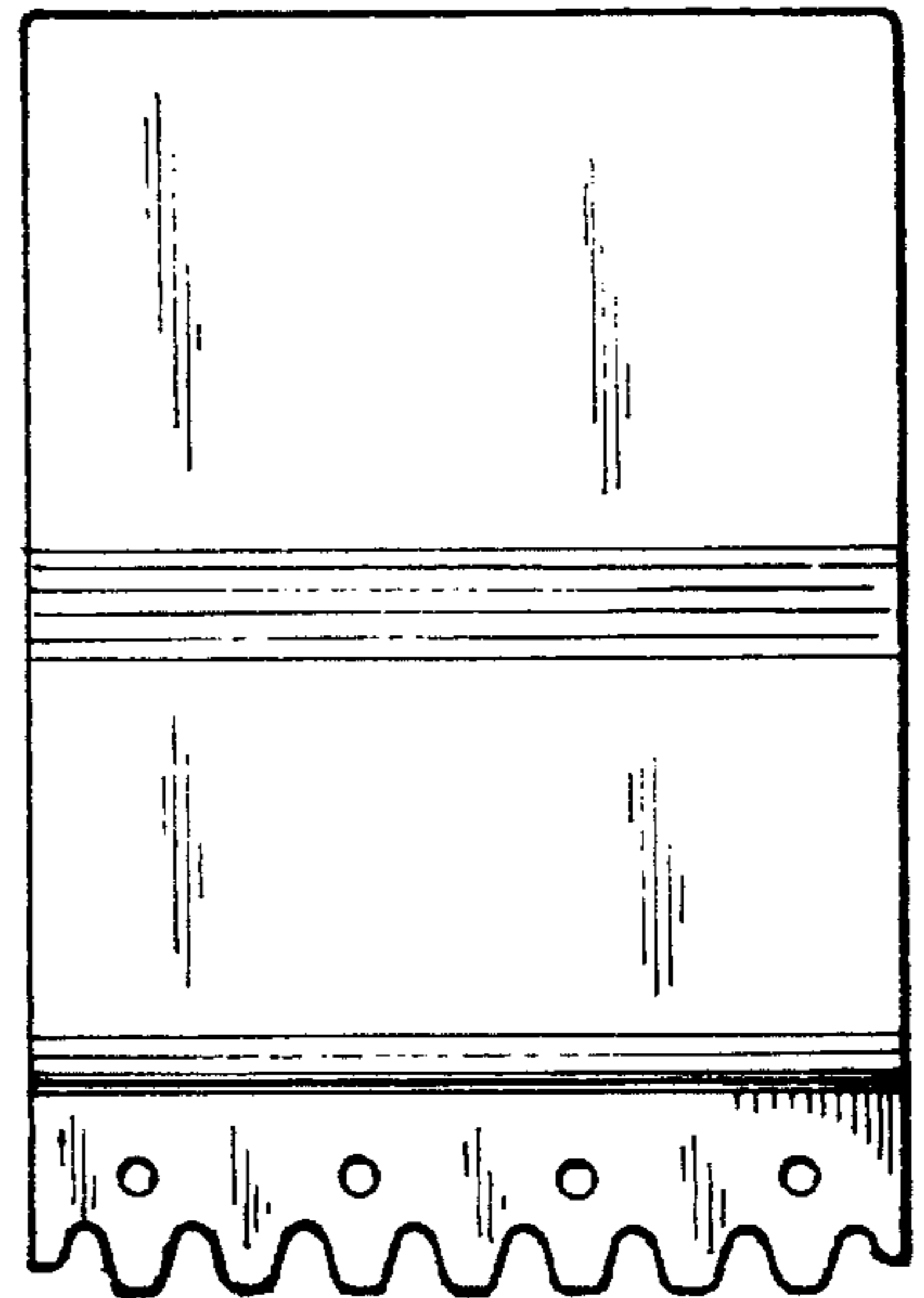

FIG. 17

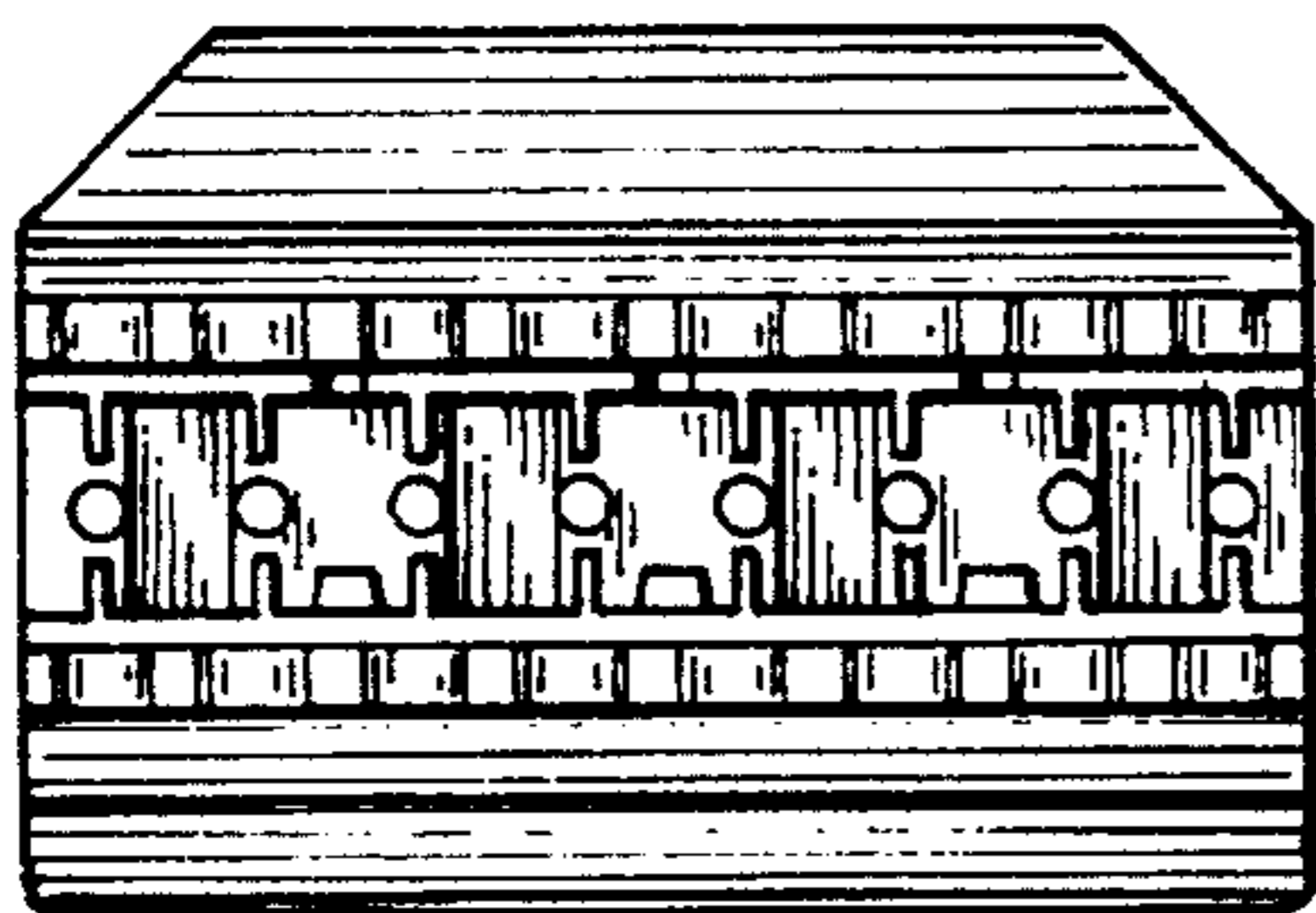

FIG. 20