



US00D373749S

United States Patent [19]
Sugimoto

[11] **Patent Number: Des. 373,749**
[45] **Date of Patent: *** Sep. 17, 1996**

[54] **AUTOMOBILE TIRE**

[75] Inventor: **Sonoko Sugimoto**, Kobe, Japan

[73] Assignee: **Sumitomo Rubber Industries, Ltd.**,
Kobe, Japan

[*] Notice: The portion of the term of this patent
subsequent to Jan. 21, 2006, has been
disclaimed.

[**] Term: **14 Years**

[21] Appl. No.: **22,225**

[22] Filed: **May 2, 1994**

[30] **Foreign Application Priority Data**

Nov. 1, 1993 [JP] Japan 5-33300

[52] **U.S. Cl.** **D12/147**

[58] **Field of Search** D12/141-143,
D12/146-148, 136; 152/209 R, 209 B,
209 D

[56] **References Cited**

U.S. PATENT DOCUMENTS

- D. 323,310 1/1992 Nakatani .
- D. 336,067 6/1993 Fujii D12/146
- D. 339,775 9/1993 Himuro et al. D12/147

Primary Examiner—James M. Gandy
Attorney, Agent, or Firm—Cushman Darby & Cushman,
L.L.P.

[57] **CLAIM**

The ornamental design for an automobile tire, as shown and described.

DESCRIPTION

FIG. 1 is a front perspective view of an automobile tire showing my new design, it being understood that the tread design is repeated uniformly throughout the circumference of the tire and the opposite side is the same as that shown; FIG. 2 is a front elevational view thereof; FIG. 3 is a right side elevational view thereof; and, FIG. 4 is a larger scale fragmentary front elevational view thereof.

1 Claim, 1 Drawing Sheet

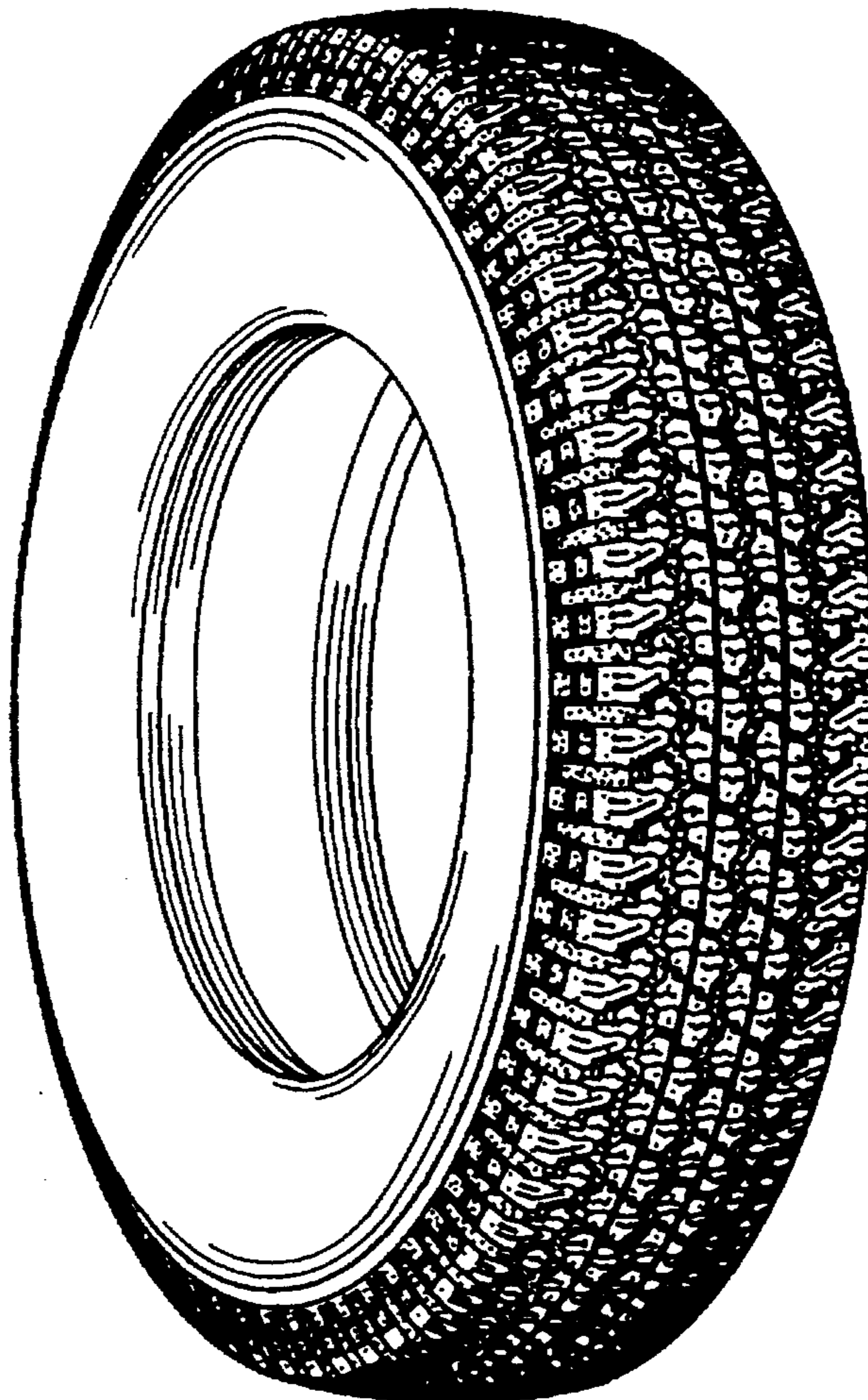

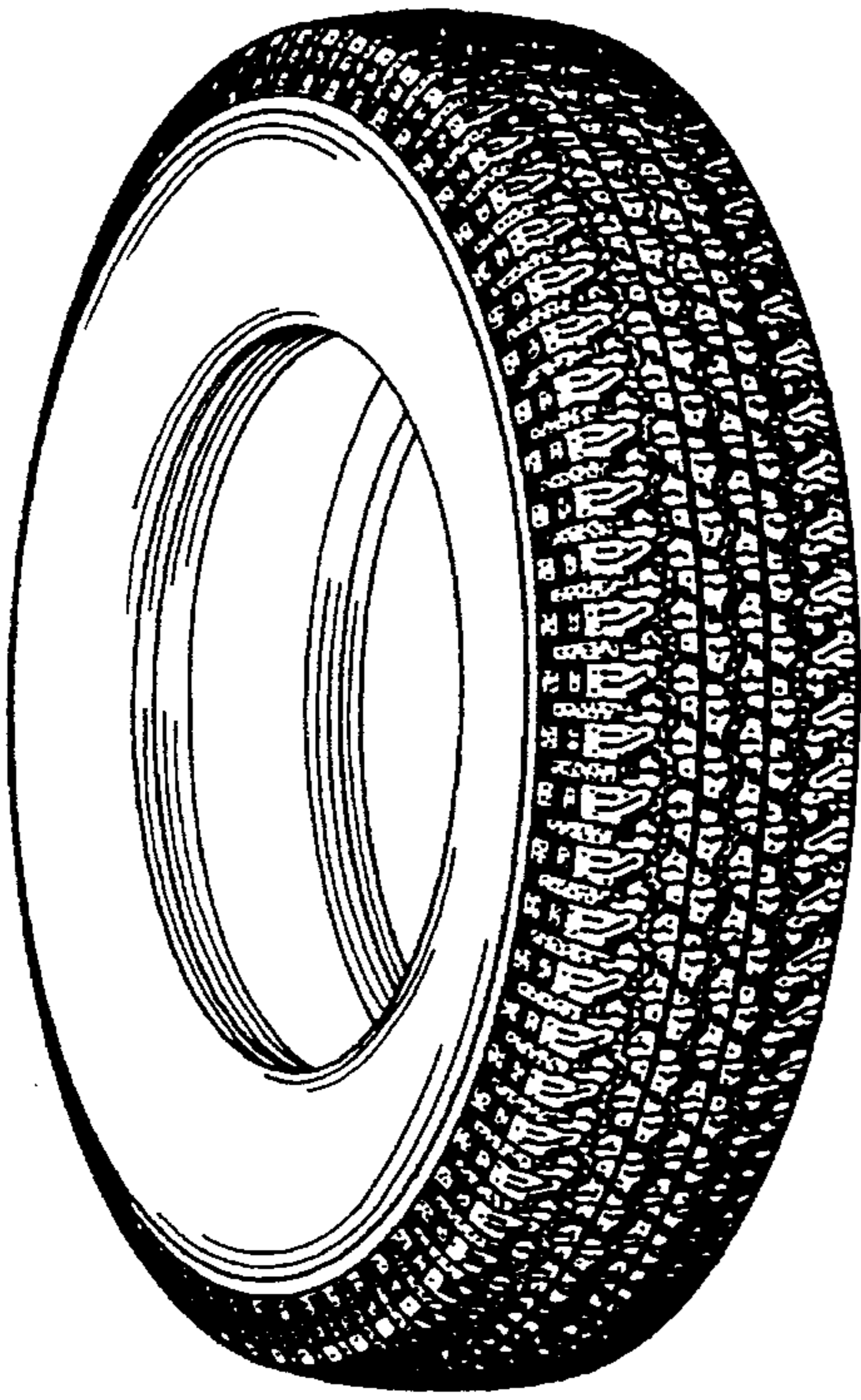

FIG. 1

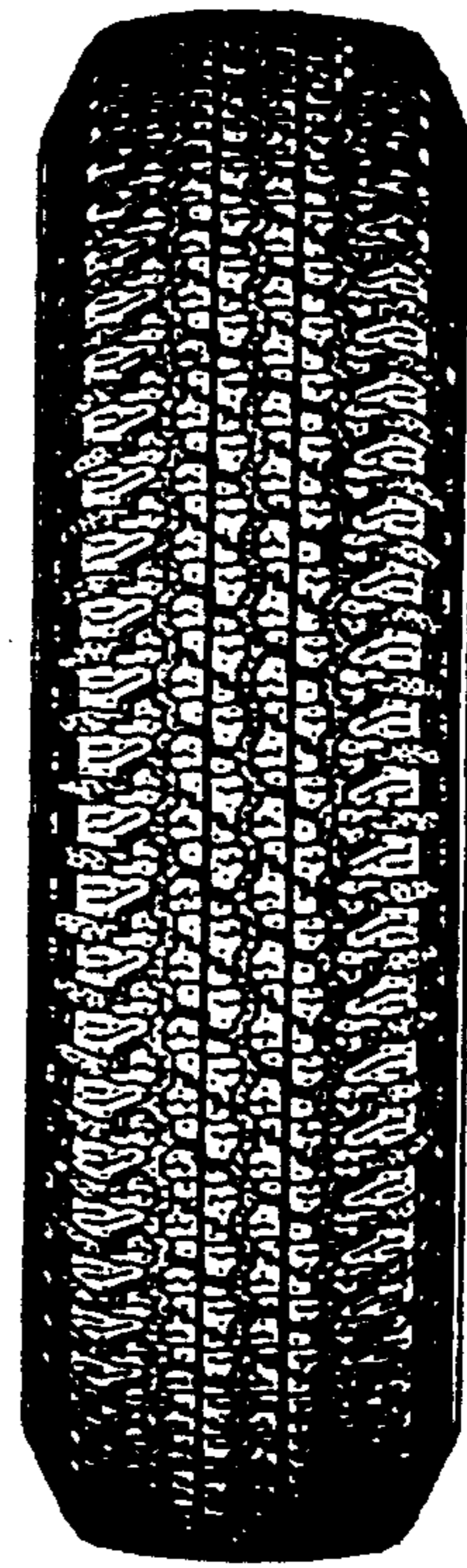

FIG. 2

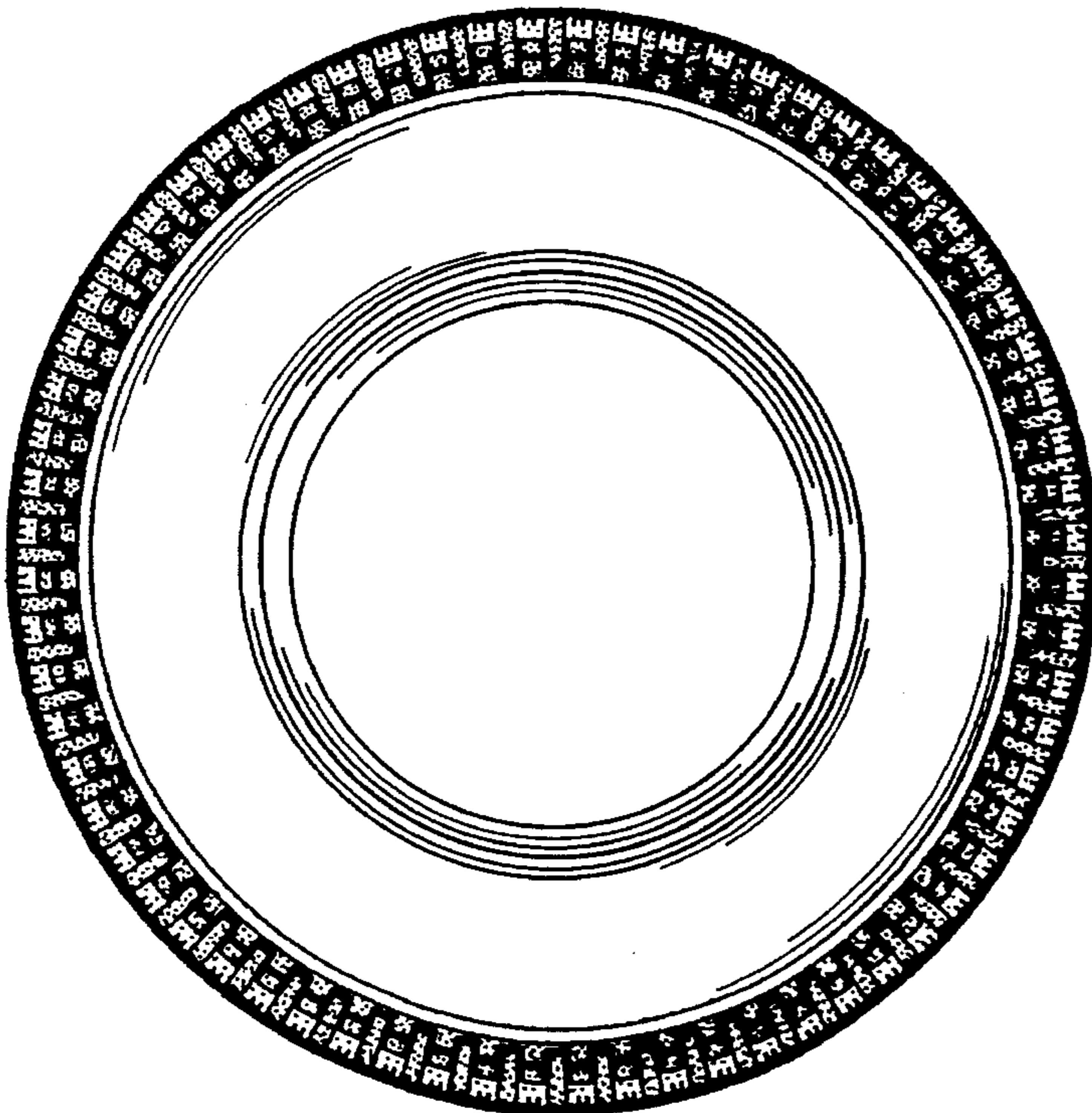

FIG. 3

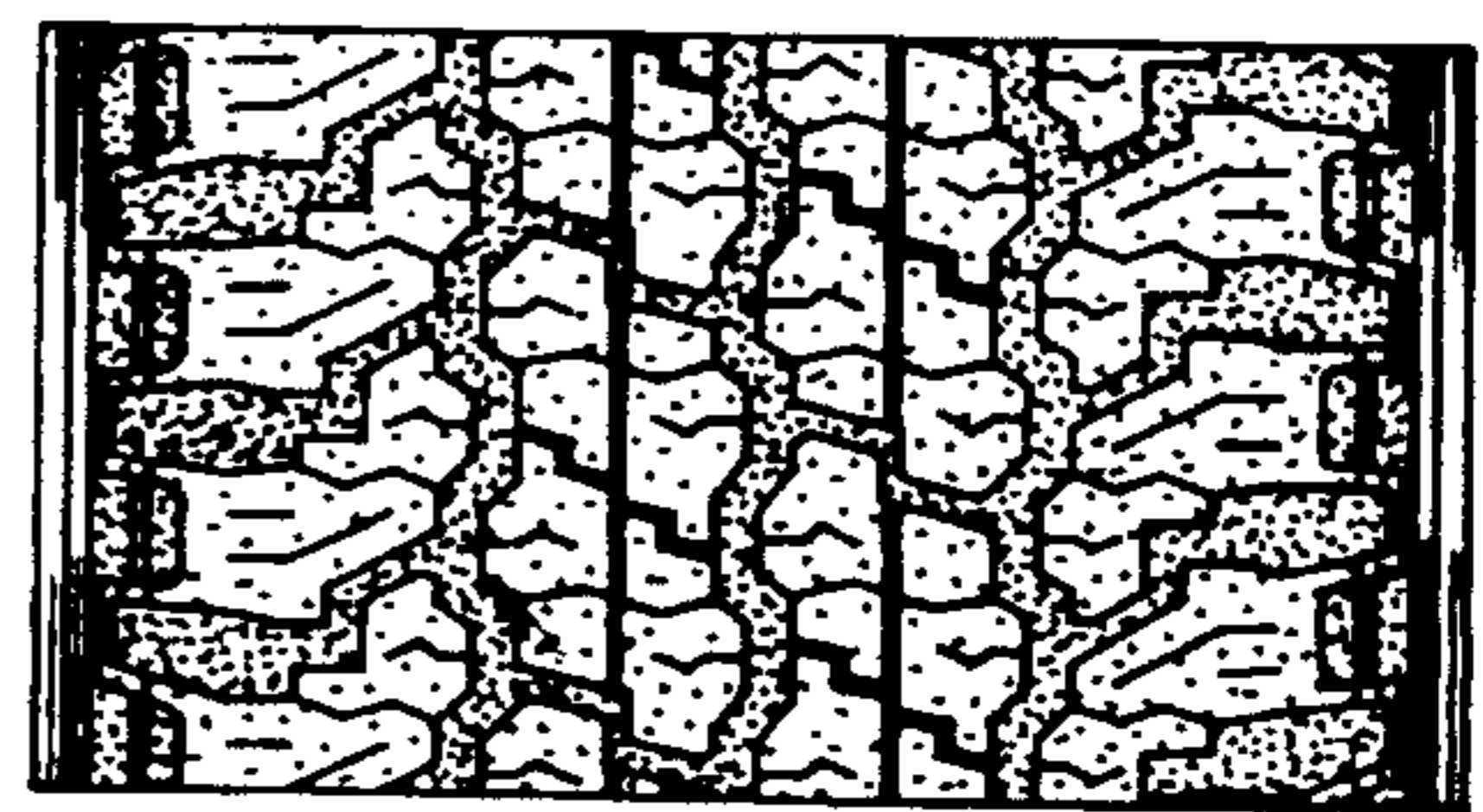

FIG. 4