



US00D373694S

United States Patent [19]

[11] Patent Number: **Des. 373,694**

Grosfillex

[45] Date of Patent: ***** Sep. 17, 1996**

[54] **TABLE WITH STORAGE LEGS**

[75] Inventor: **Raymond Grosfillex**, Oyonnax, France

[73] Assignee: **Grosfillex SARL**, Oyonnax, France

[*] Notice: The portion of the term of this patent subsequent to Jul. 9, 2010, has been disclaimed.

[**] Term: **14 Years**

[21] Appl. No.: **32,263**

[22] Filed: **Dec. 8, 1994**

[30] **Foreign Application Priority Data**

Jun. 9, 1994 [WO] WIPO DMA/002538

[52] U.S. Cl. **D6/480**

[58] Field of Search D6/480-489, 495-499, D6/429; 108/150, 153, 156, 161, 65, 66, 127

[56] **References Cited**

U.S. PATENT DOCUMENTS

- D. 216,711 3/1970 Schultz D6/484
- D. 327,999 7/1992 Grosfillex D6/484
- D. 334,313 3/1993 Grosfillex .
- D. 357,144 4/1995 Hand D6/480

OTHER PUBLICATIONS

- Grosfillex 1989, p. 32, table center and 2nd from bottom.
- D.I.A. Jan. 1982, p. 33, #805-N3.
- Schoner Wohnen, Apr. 1985, p. 202K, #3 table in center.

Rubbermaid Casual Furniture, nine page booklet (see p. 7, Sundial 45" round table featured in top center photograph, referenced as product No. 4833).

Jardin Industrial Mouldings, five page booklet (see p. 4, St. Tropez 40" round table featured in bottom left corner photograph and p. 5 Arosa 32" round table featured in bottom center photograph).

Evans advertisement dated Apr. 13, 1992(see Grosfillex 40" round table featured in top left corner).

Lawnware advertisement dated 1989-90 (see p. 2, Rhapsody round table featured in bottom center photograph).

Drexel Heritage advertisement dated Dec., 1980 featuring Woodbriar II round dining table.

Primary Examiner—Janice E. Seeger
Attorney, Agent, or Firm—Dowell & Dowell

[57] **CLAIM**

The ornamental design for a table with storable legs, as shown and described.

DESCRIPTION

FIG. 1 is a perspective view of a table with storable legs showing my new design;

FIG. 2 is a side elevational view thereof;

FIG. 3 is a top plan view thereof;

FIG. 4 is a bottom plan view thereof; and,

FIG. 5 is a bottom plan view thereof showing the legs in a stored position.

1 Claim, 3 Drawing Sheets

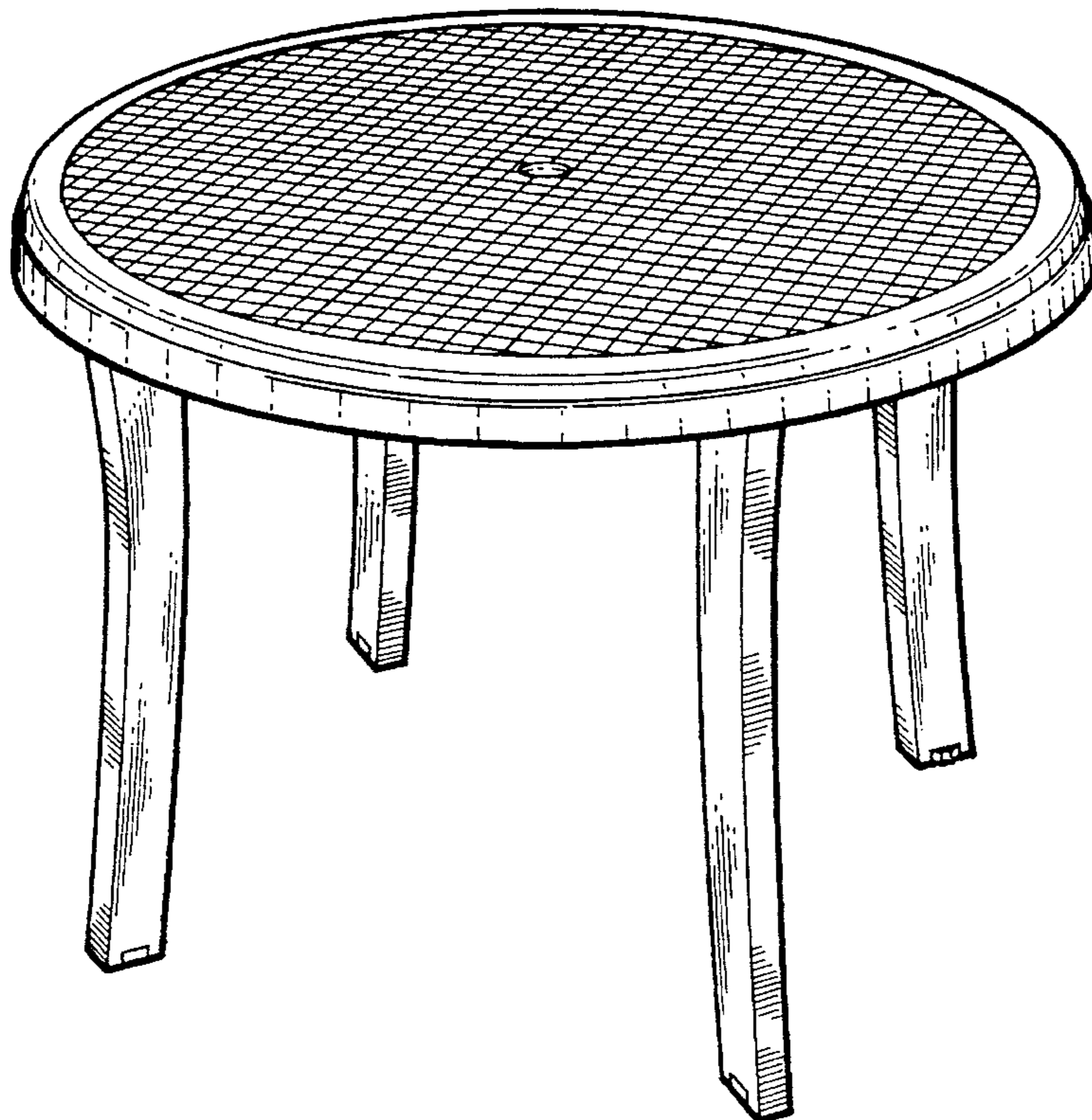

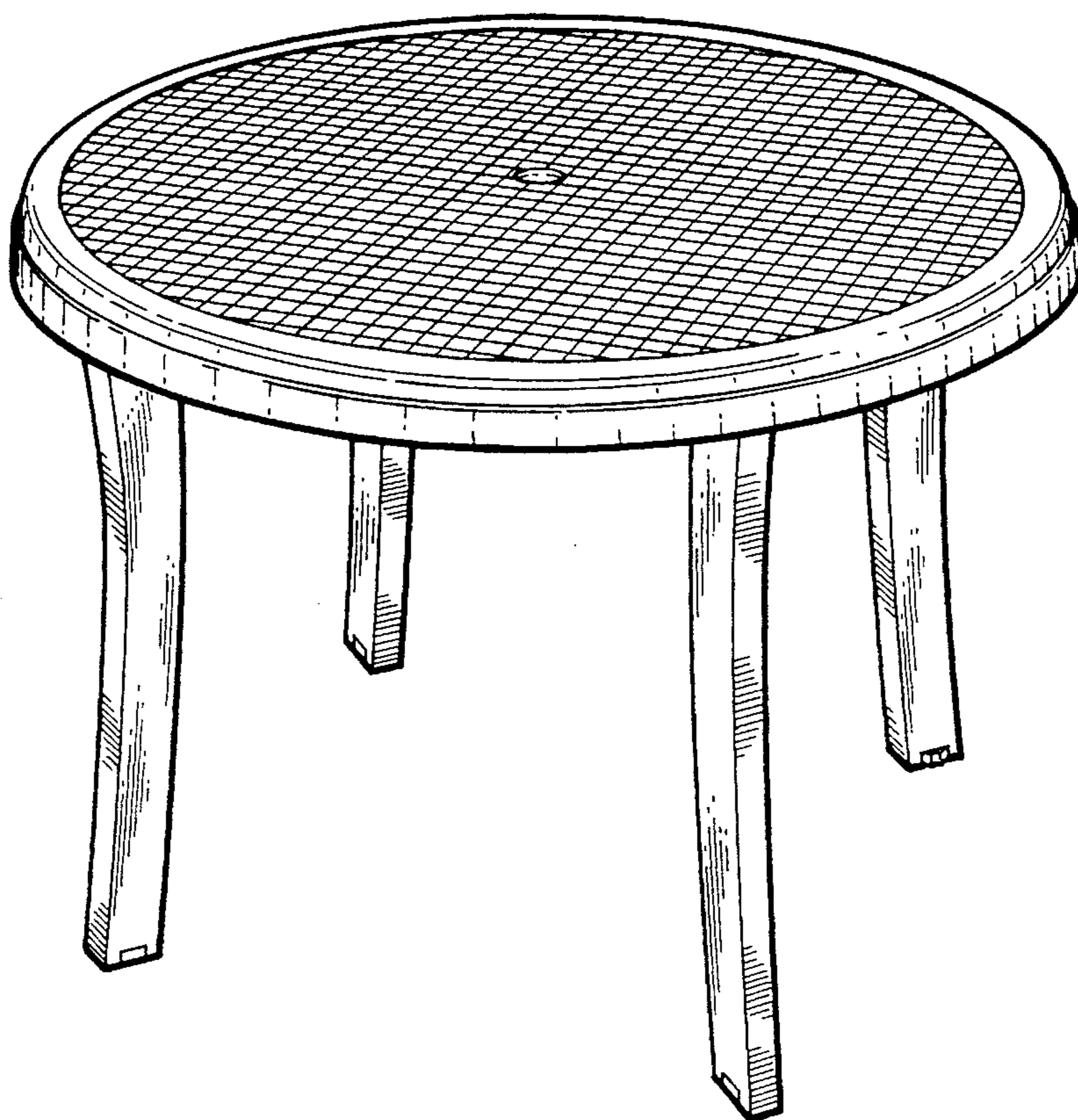

FIG. 1

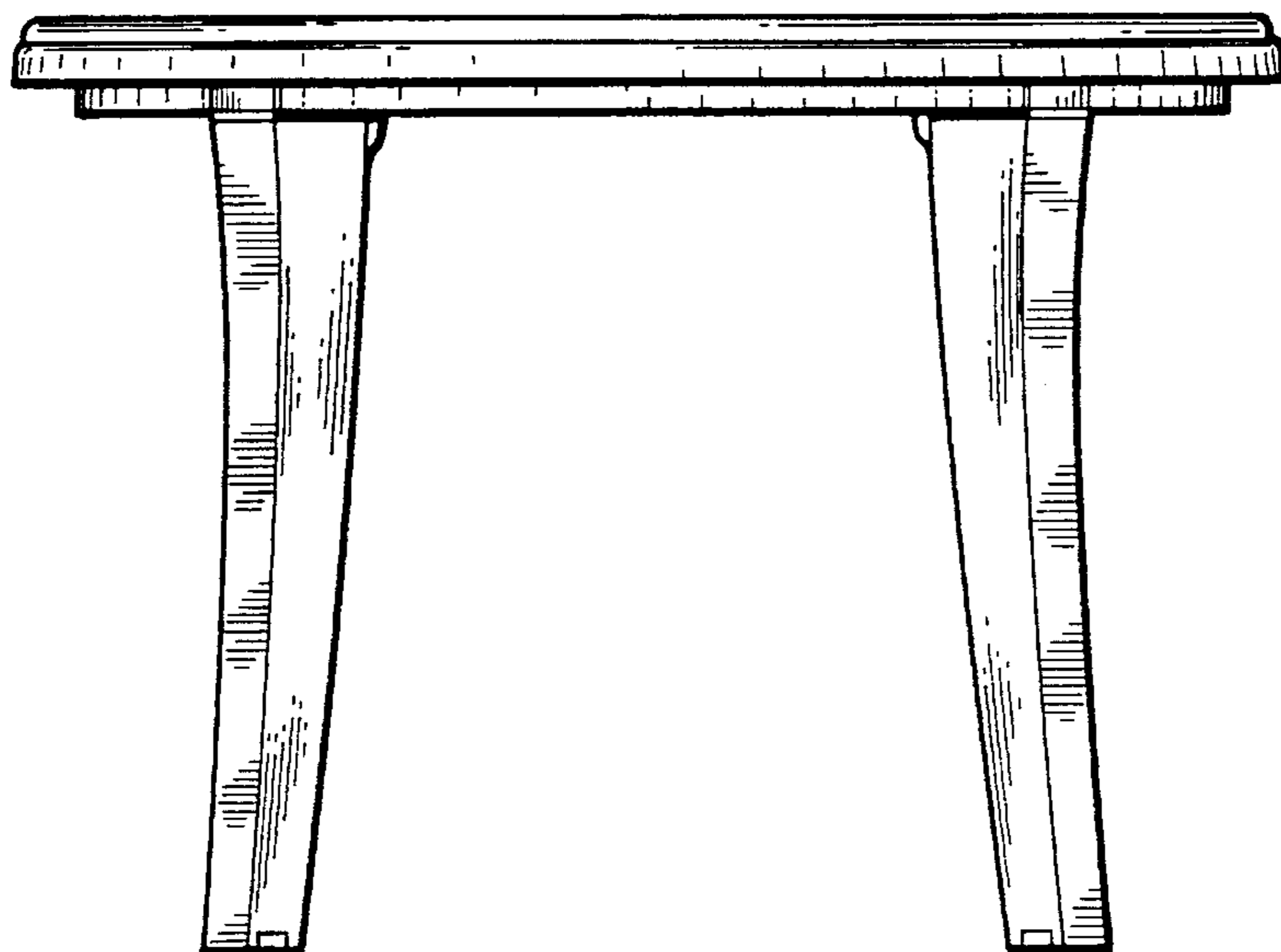

FIG. 2

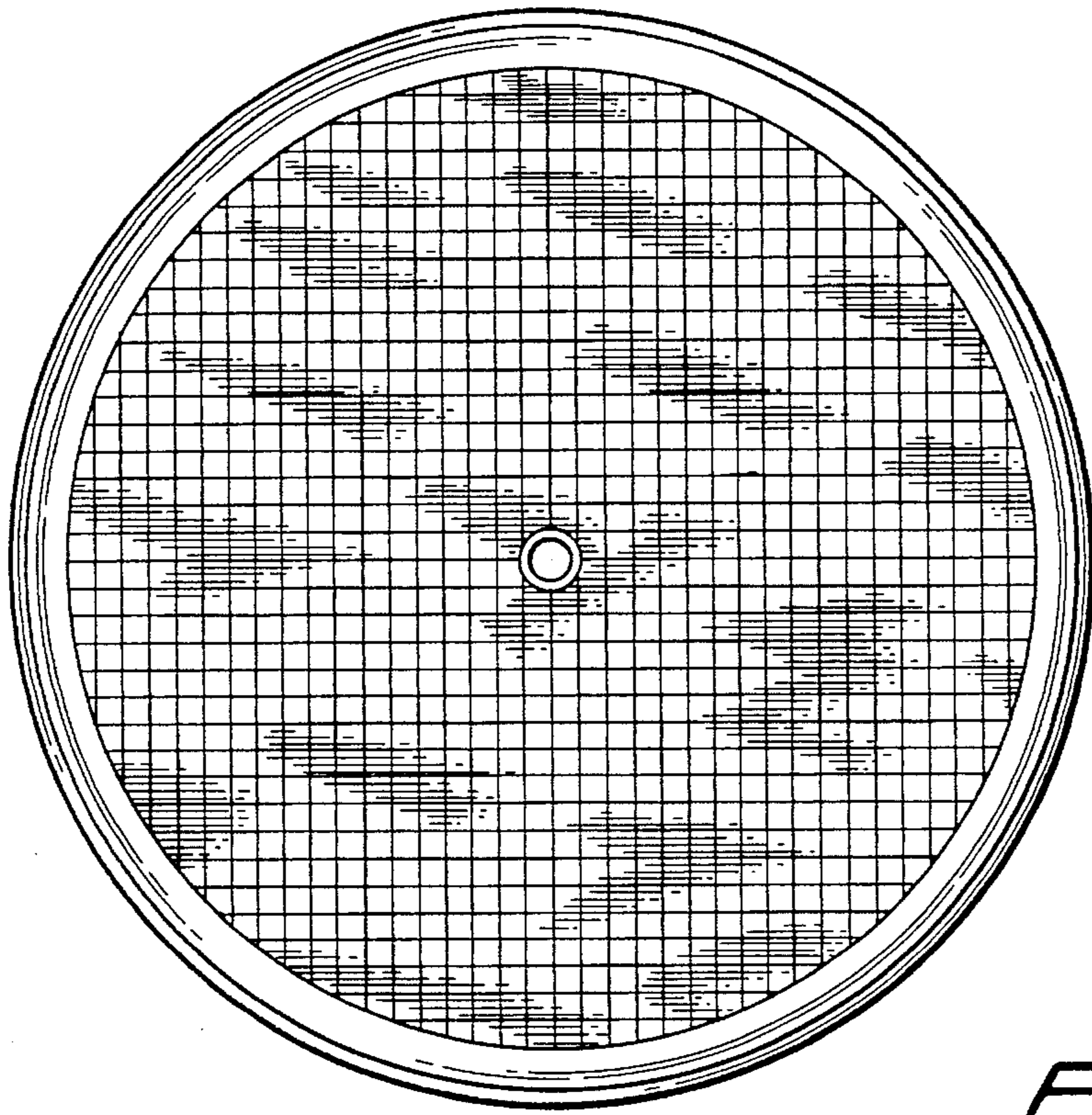

FIG. 3

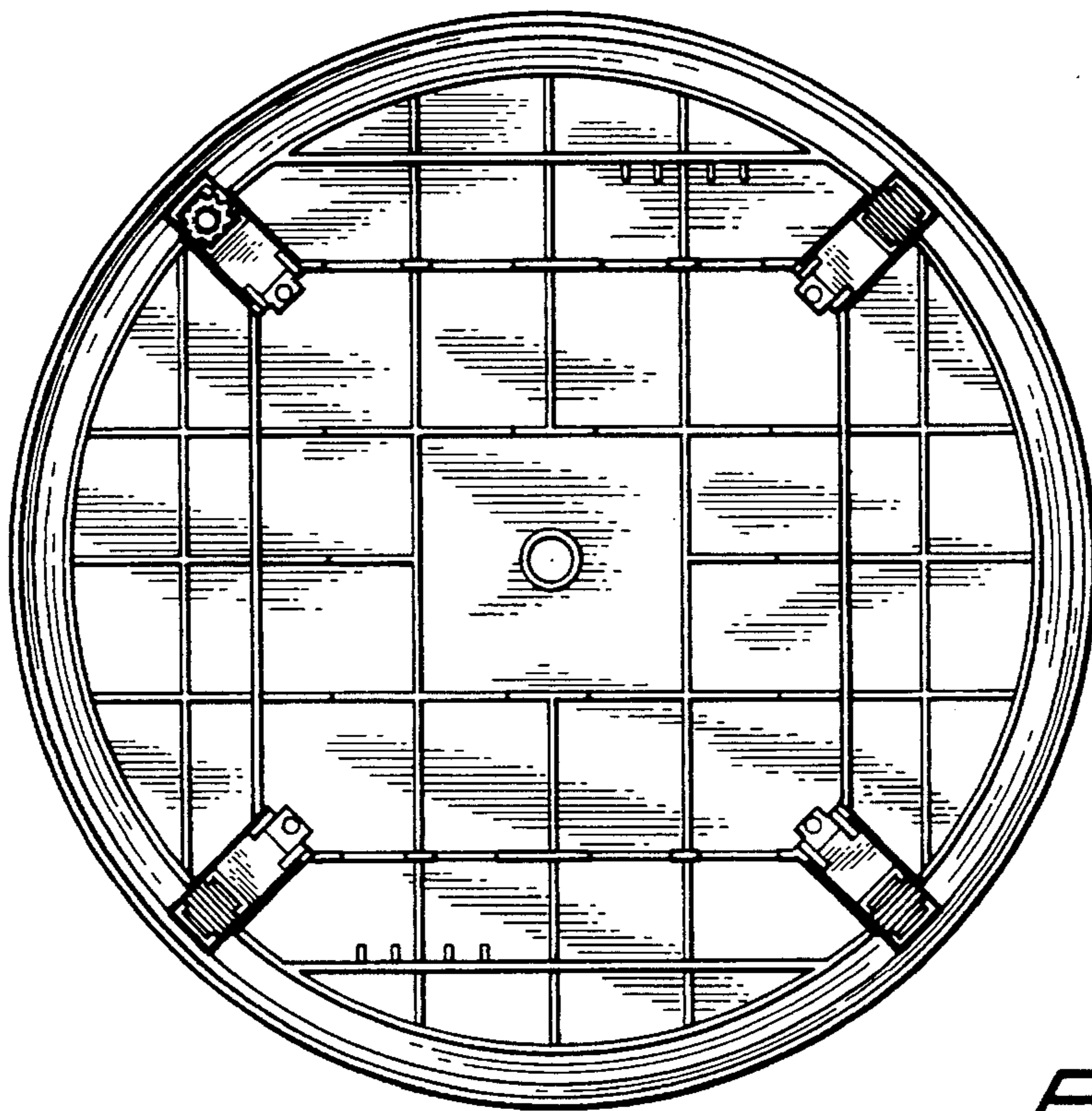

FIG. 4

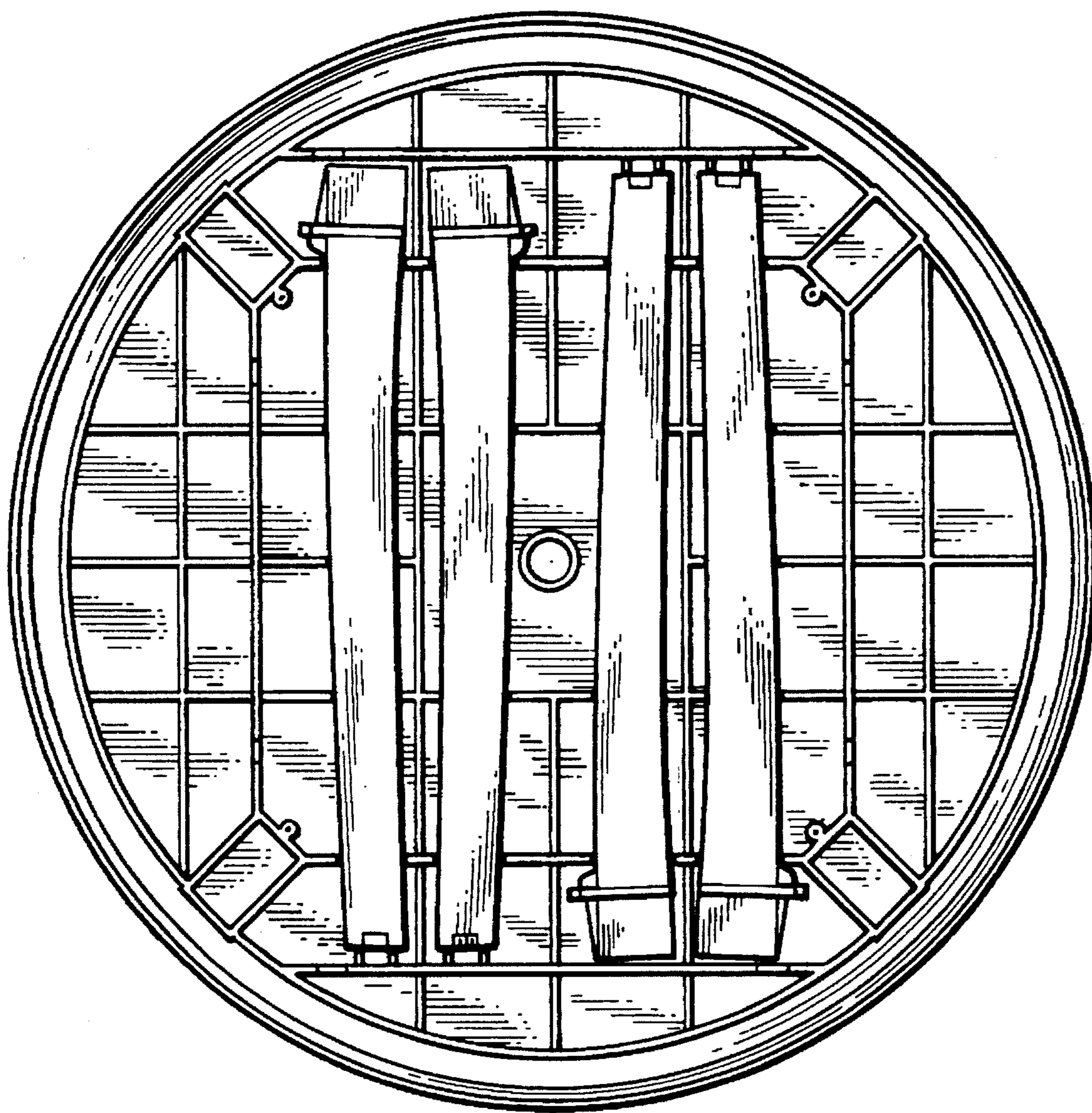

FIG. 5