



US00D373643S

United States Patent [19]

[11] Patent Number: **Des. 373,643**

Einck

[45] Date of Patent: ****Sep. 10, 1996**

[54] **PEDESTAL HOUSING FOR A SEPTIC TANK PUMP CONTROL PANEL**

4,369,438	1/1983	Wilhelmi	340/623
4,922,234	5/1990	Murphy	340/608
5,256,834	10/1993	Gehring	174/37
5,283,569	2/1994	Nelson	340/623

[76] Inventor: **Virgil A. Einck**, 2913 Silver Cedar Rd., Oconomowoc, Wis. 53066

FOREIGN PATENT DOCUMENTS

[**] Term: **14 Years**

551442 1/1958 Canada D10/114

[21] Appl. No.: **42,157**

Primary Examiner—Louis S. Zarfaz
Assistant Examiner—Gregory Andall
Attorney, Agent, or Firm—Robert T. Johnson

[22] Filed: **Aug. 2, 1995**

[52] U.S. Cl. **D23/303**; D23/499

[58] **Field of Search** D23/303, 270,
D23/449, 202, 206; 285/93; 116/202, 264;
137/554; 417/63; D10/114, 106, 104

[57] CLAIM

The ornamental design for a pedestal housing for a septic pump control panel, as shown and described.

[56] References Cited

DESCRIPTION

U.S. PATENT DOCUMENTS

60,293	1/1922	Meden	D10/114
D. 95,943	6/1935	Wiley	D10/114
D. 96,126	7/1935	Littleford	D10/114
D. 179,133	11/1956	Gordon	D10/106
D. 228,571	10/1973	Burland	D10/114
D. 232,923	10/1974	Lawlor	D10/114
D. 252,617	8/1979	McClosky	D10/114
D. 267,157	12/1982	Kong	D10/114
D. 294,830	3/1988	Umehara et al.	D10/106
D. 357,942	5/1995	Louis-Seize	D20/10
1,247,623	11/1917	Black et al.	417/63
2,448,681	9/1948	Nutter	D10/114
2,890,444	6/1959	Turk	D10/114
4,230,578	10/1980	Culp et al.	210/86
4,288,427	10/1980	Niedermeyer	340/623

FIG. 1 is a front elevational view of a first embodiment of an ornamental design for pedestal housing for a septic tank pump control panel showing my new design; FIG. 2 is a right side elevational view thereof; FIG. 3 is a rear elevational view thereof; FIG. 4 is a left side elevational view thereof; FIG. 5 is a top plan view thereof and; FIG. 6 is a bottom plan view thereof; FIG. 7 is a front perspective view of the ornamental design for pedestal housing for a septic pump control panel; and, FIG. 8 is a rear elevational view of a second embodiment of ornamental design for pedestal housing for a septic pump control panel showing my new design, and other FIGS. 1, 2, 4, 5, 6, 7, and 8, are the same as for the first embodiment.

1 Claim, 2 Drawing Sheets

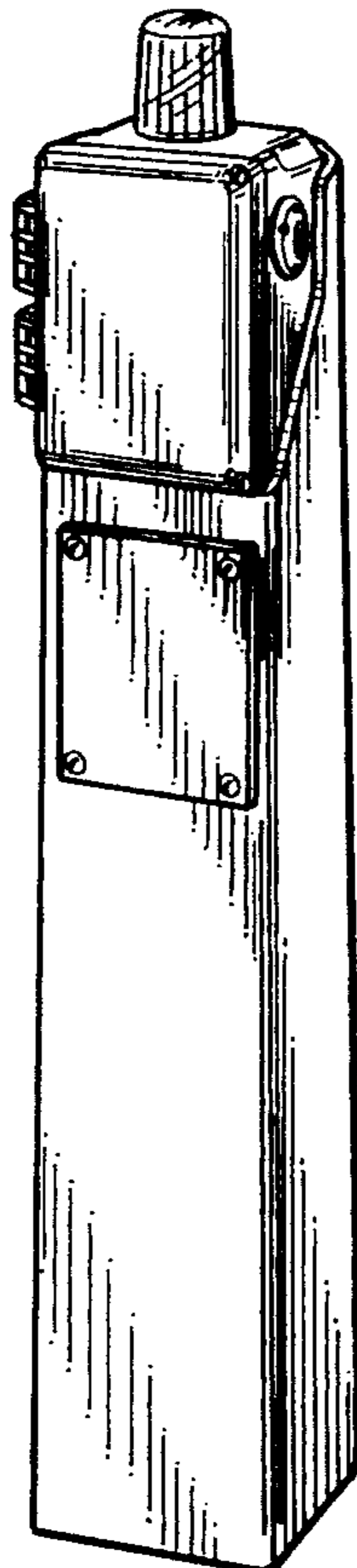

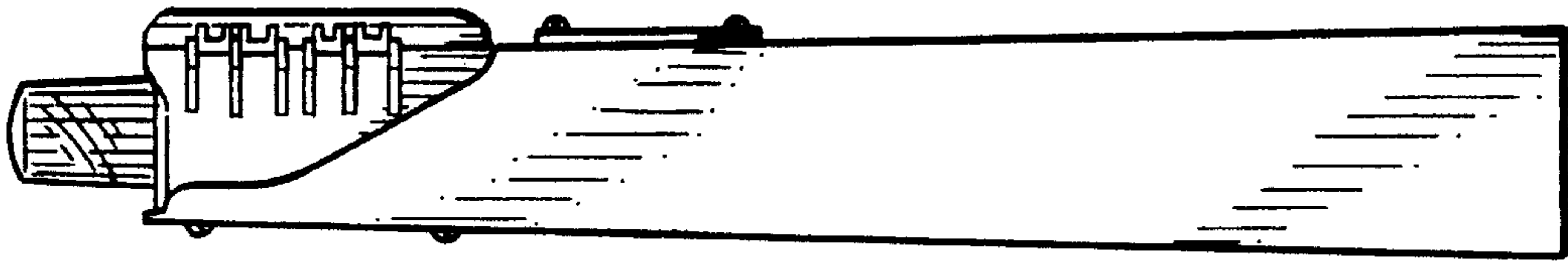

FIG. 1

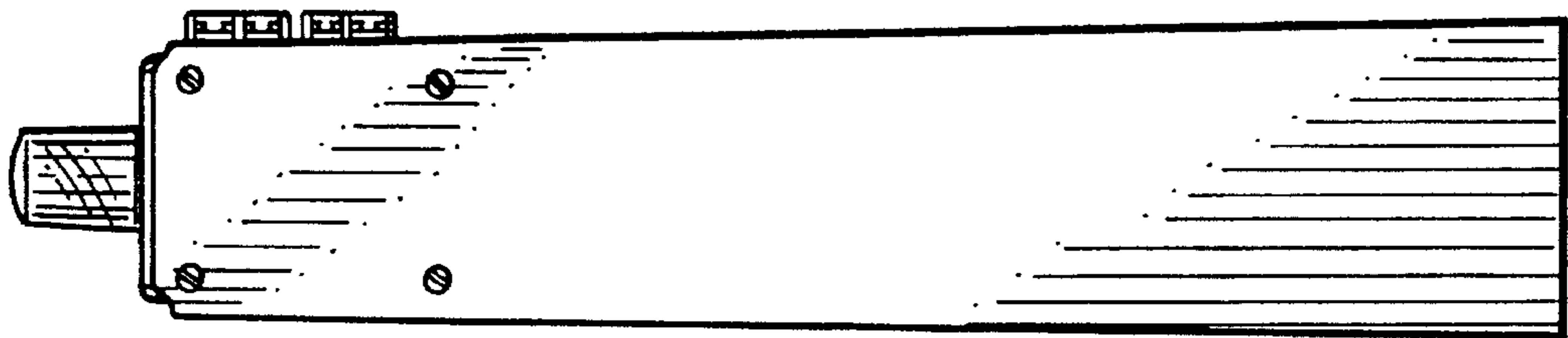

FIG. 2

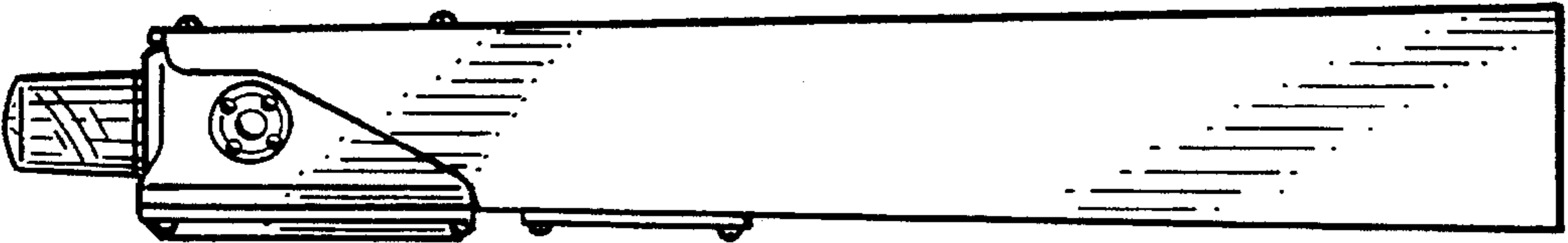

FIG. 3

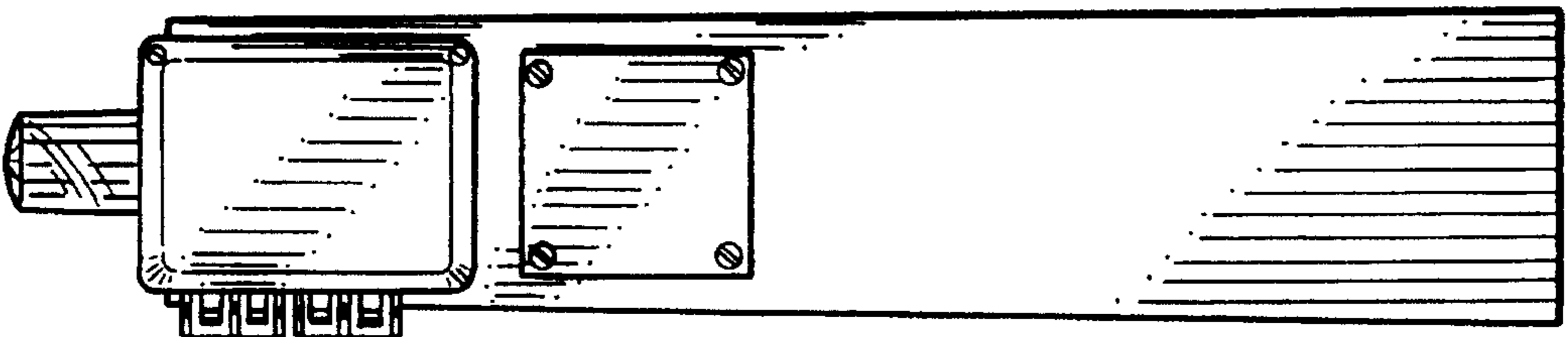

FIG. 4

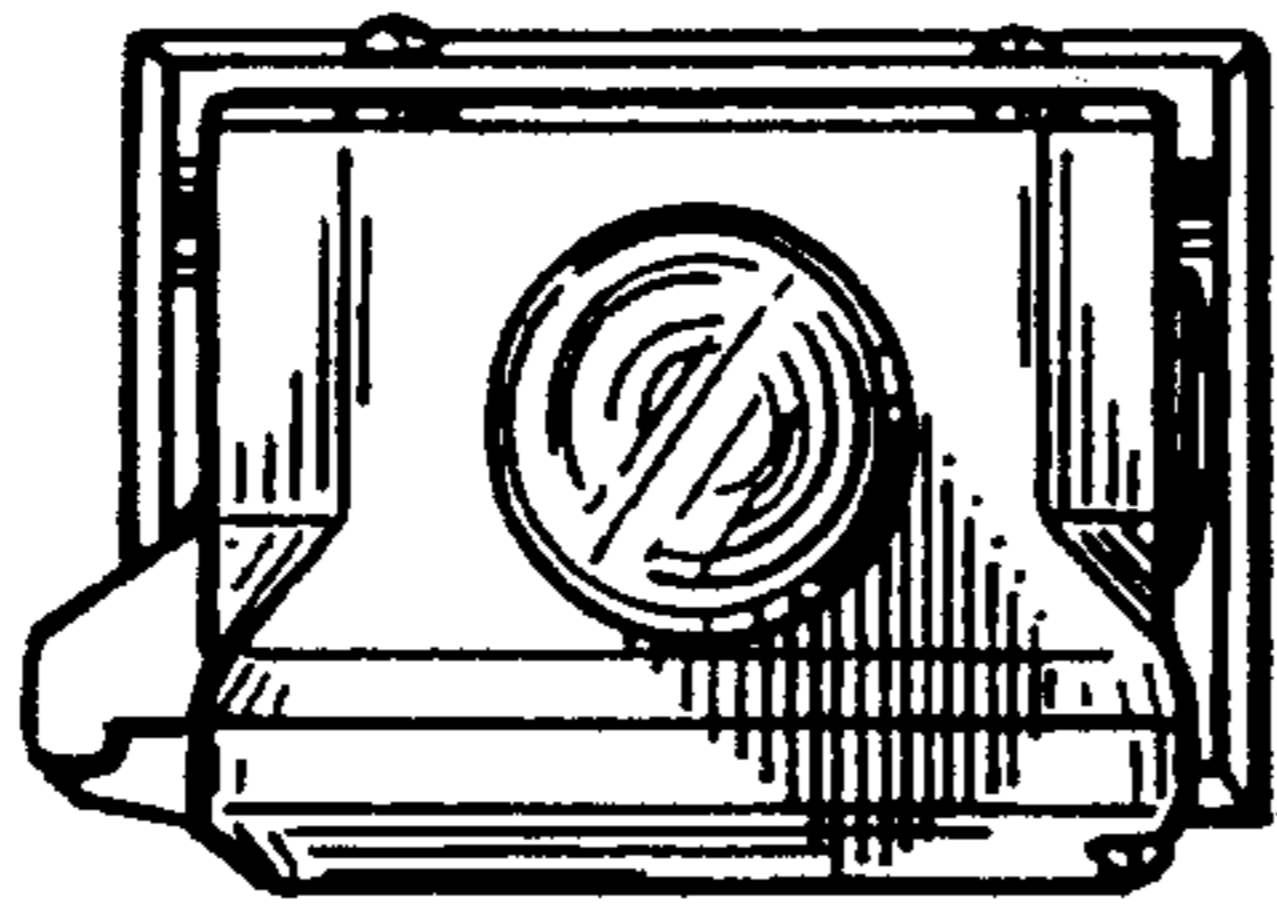

Fig 5

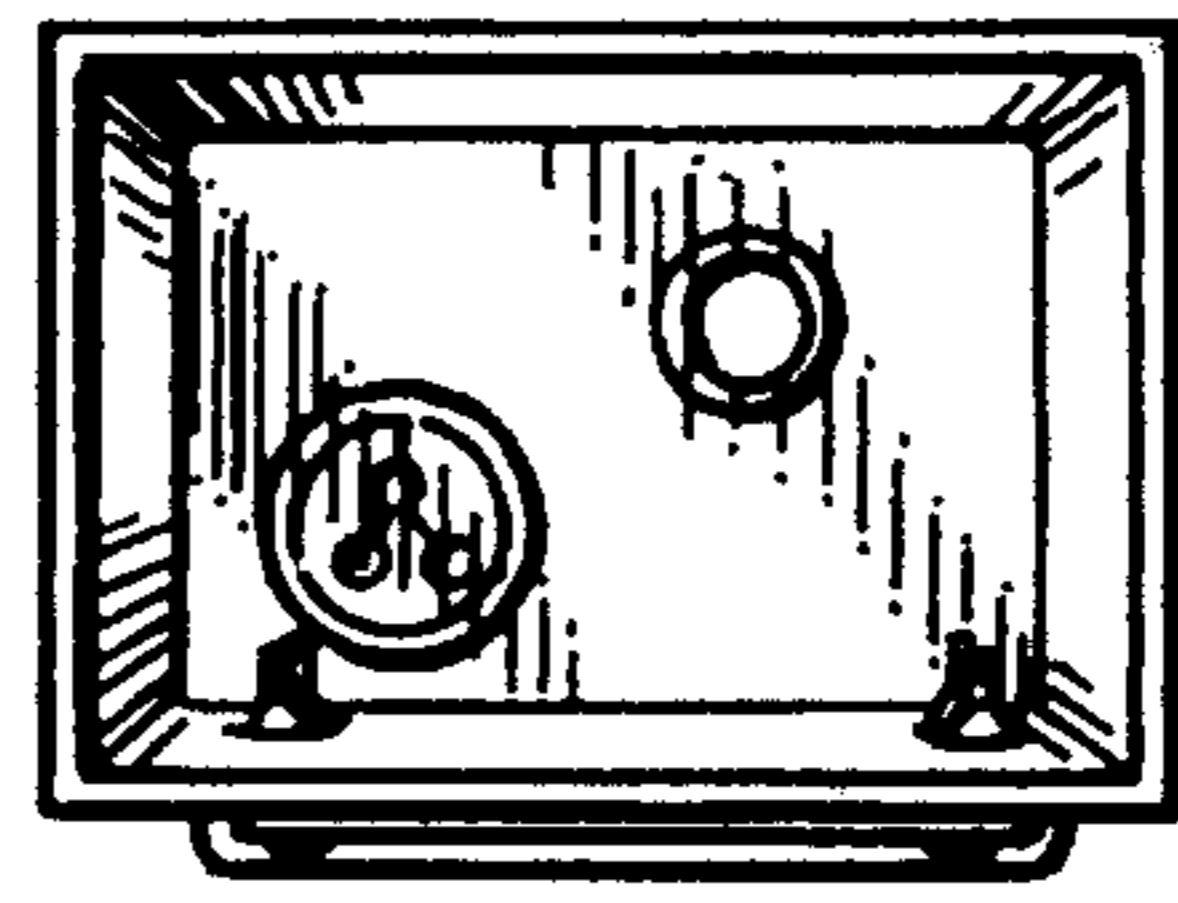

Fig 6

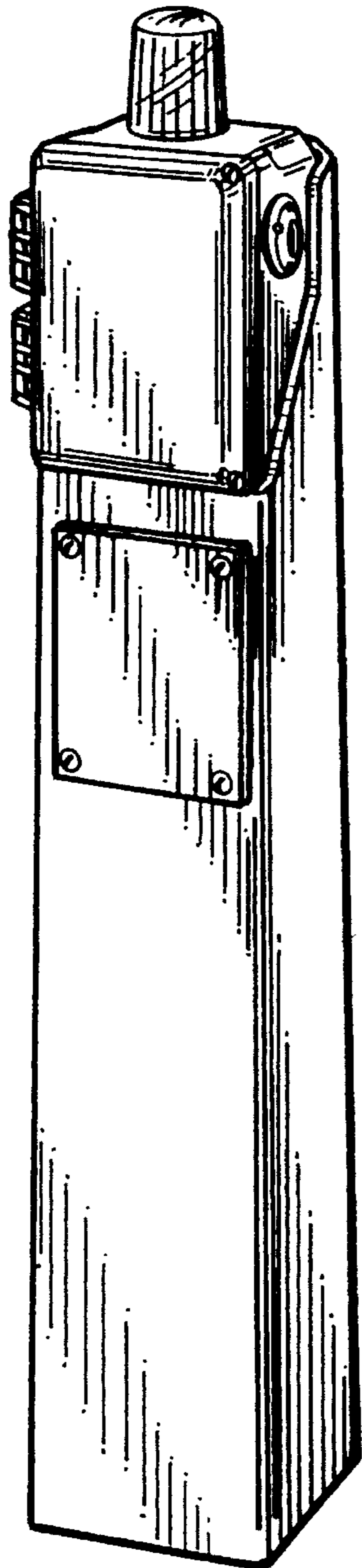

Fig 7

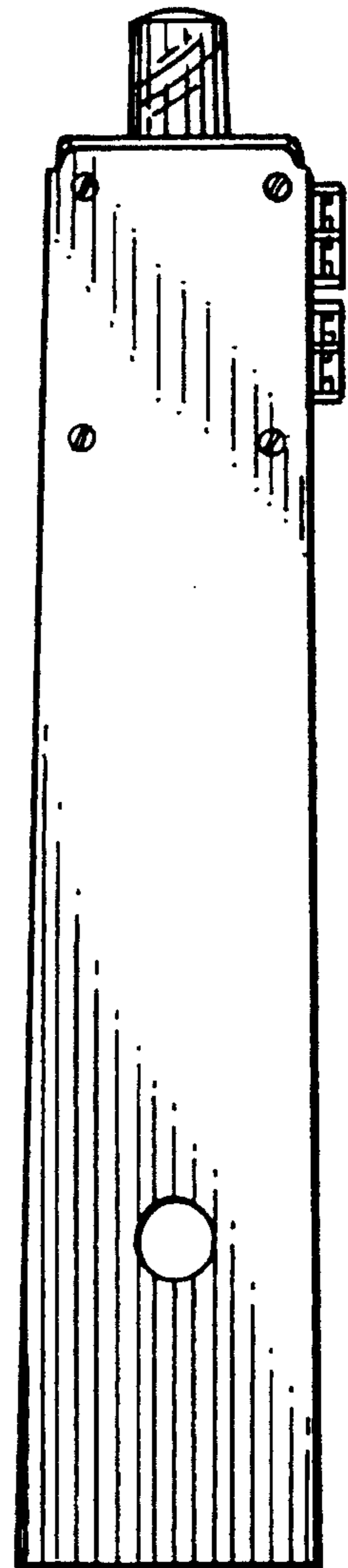

Fig 8