



US00D373588S

United States Patent [19]

Bowen, Jr. et al.

[11] **Patent Number: Des. 373,588**

[45] **Date of Patent: **Sep. 10, 1996**

[54] **HAND-HELD REMOTE CONTROL**

[75] Inventors: **Donald H. Bowen, Jr.**, Lilburn; **David I. Chang**, Duluth, both of Ga.; **Bryce G. Rutter**; **Michael D. Prstojevich**, both of St. Louis, Mo.; **Robert T. Van Orden**, Norcross; **Charles K. Fincher**, Marietta, both of Ga.

[73] Assignee: **Scientific-Atlanta, Inc.**, Norcross, Ga.

[**] Term: **14 Years**

[21] Appl. No.: **40,884**

[22] Filed: **Jun. 29, 1995**

[52] U.S. Cl. **D14/218**

[58] **Field of Search** D10/104, 106;
D13/168; D14/124, 217, 218, 299; 348/734;
456/151.1-151.4, 352-355

[56] **References Cited**

U.S. PATENT DOCUMENTS

D. 342,070 12/1993 Takama D14/218

D. 342,258	12/1993	Saito et al.	D14/218
D. 356,312	3/1995	Althans	D14/218
D. 356,794	3/1995	Althans	D14/218
D. 357,018	4/1995	Takami	D14/218
D. 363,287	10/1995	Laituri	D14/218
D. 363,486	10/1995	Shinohara et al.	D14/218

Primary Examiner—Sandra L. Morris
Attorney, Agent, or Firm—Steven C. Stewart

[57] **CLAIM**

The ornamental design for a hand-held remote control, as shown and described.

DESCRIPTION

FIG. 1 is a perspective view of the top, rear, and left side of a hand-held remote control device, showing our new design; FIG. 2 is a reduced top plan view thereof; FIG. 3 is a reduced bottom plan view thereof; FIG. 4 is a reduced right side elevational view thereof, the left side being a mirror image; FIG. 5 is a front elevational view thereof; and, FIG. 6 is a rear elevational view thereof.

1 Claim, 1 Drawing Sheet

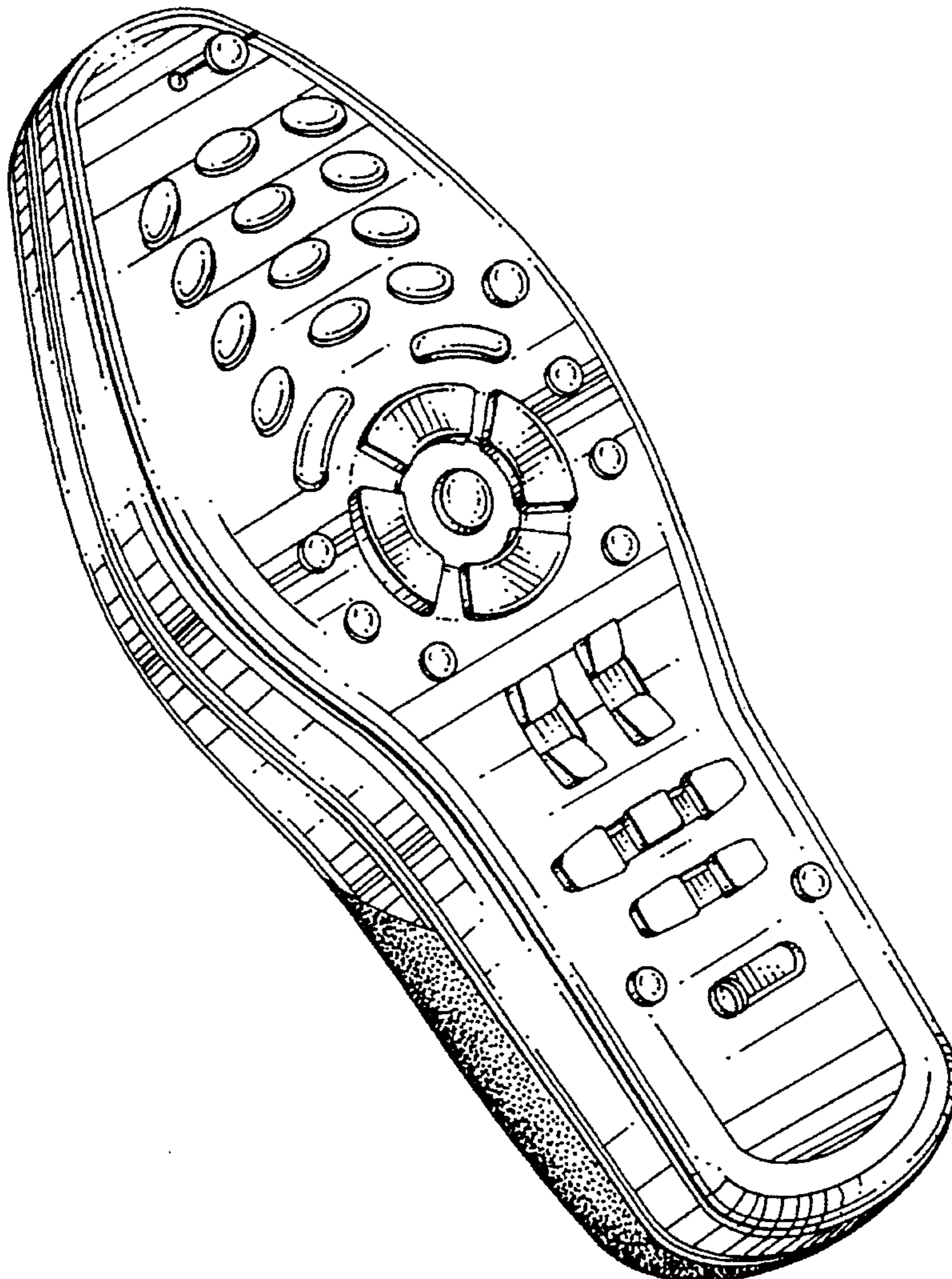

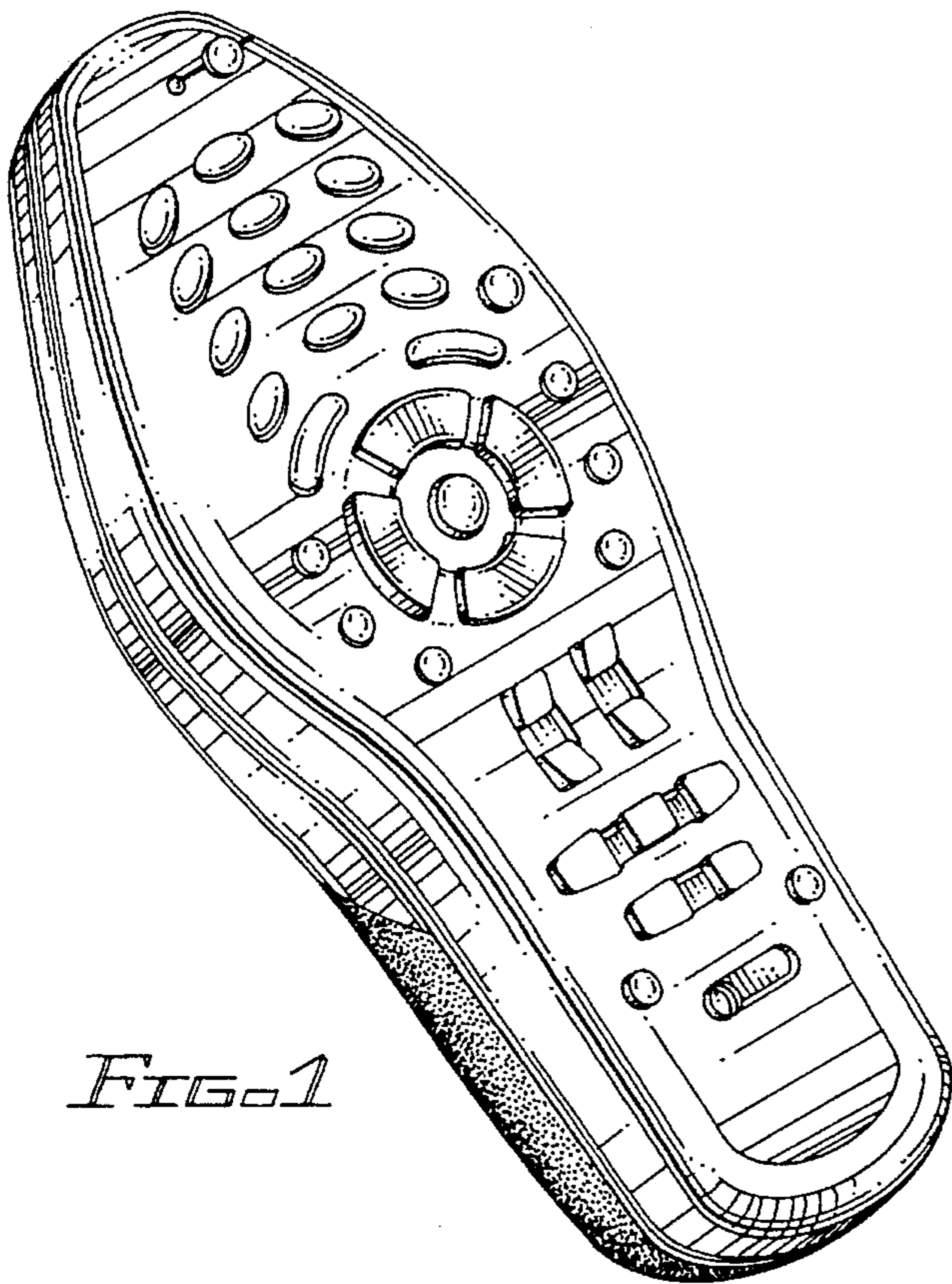

FIG. 1

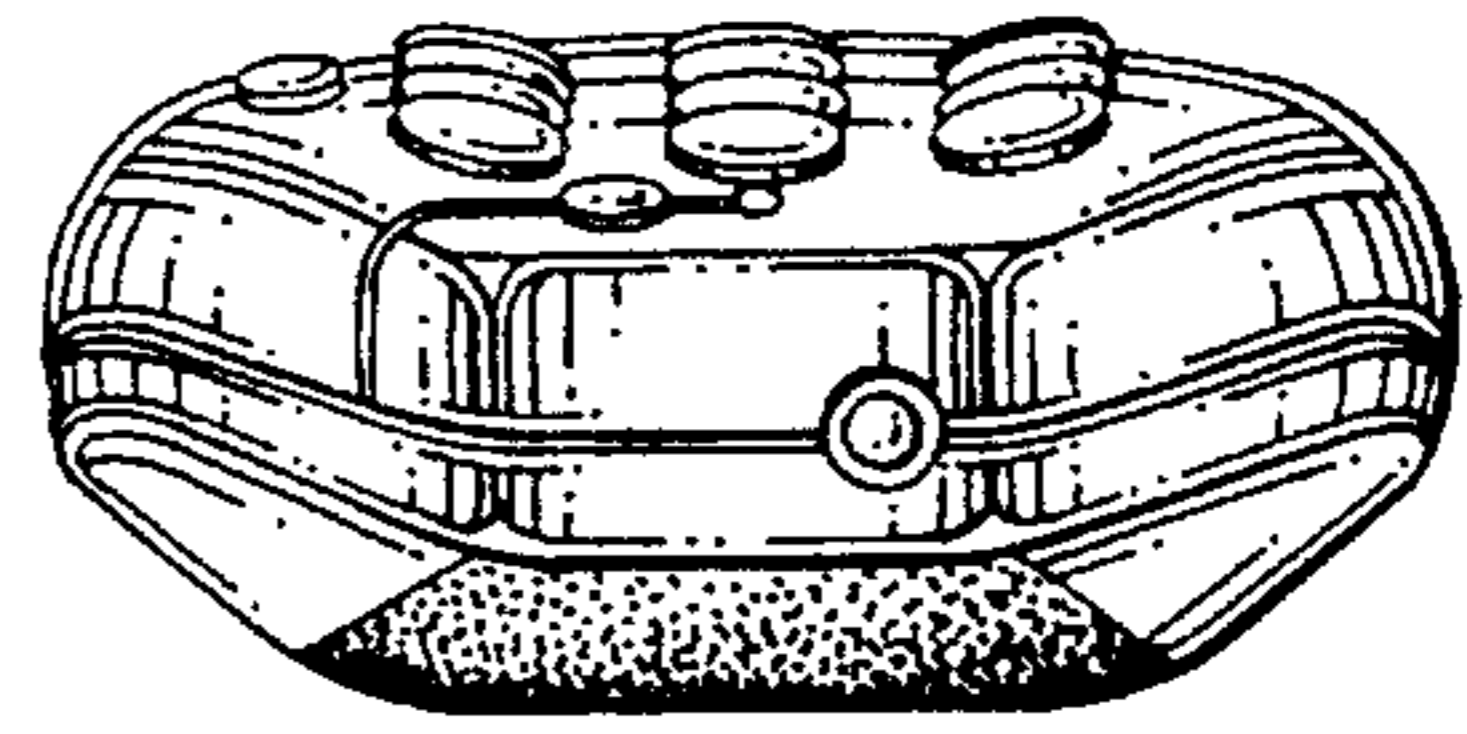

FIG. 5

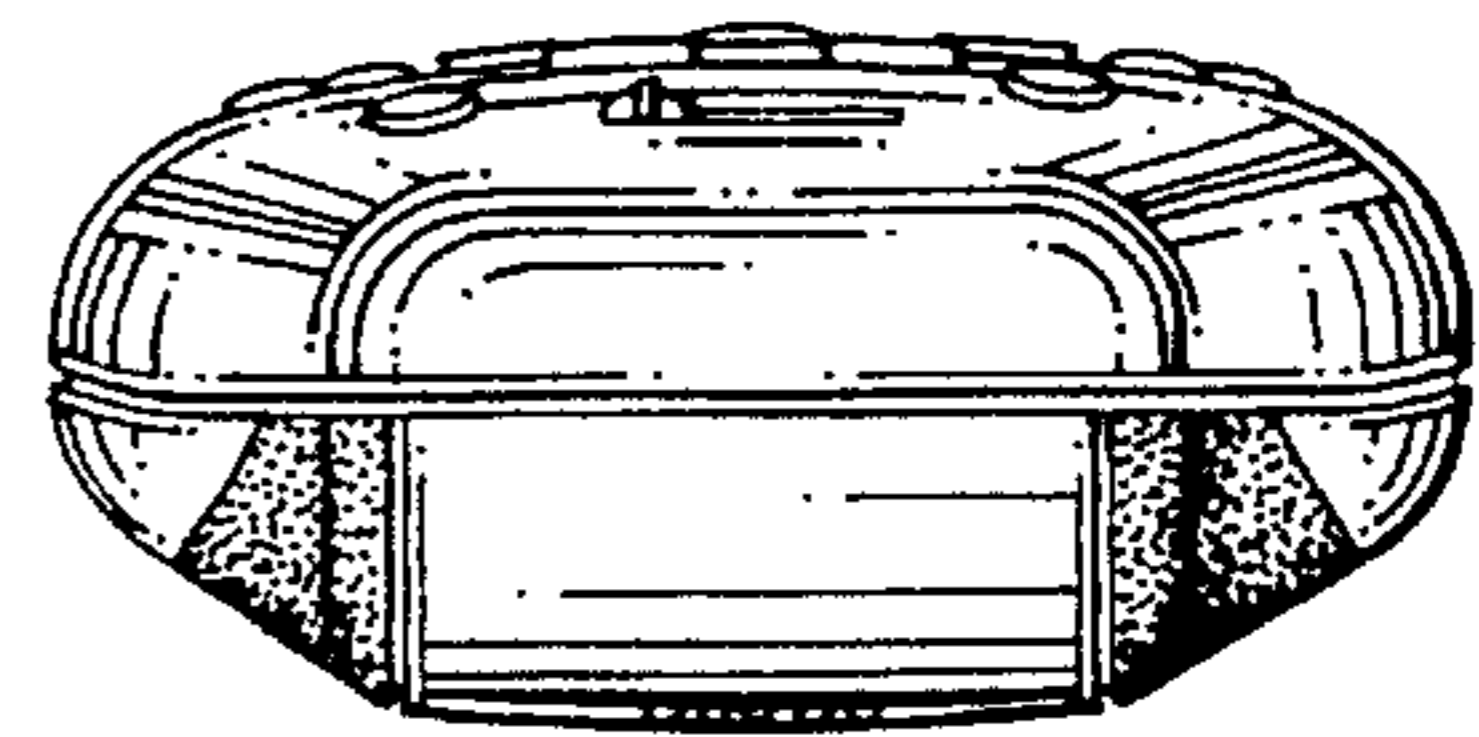

FIG. 6

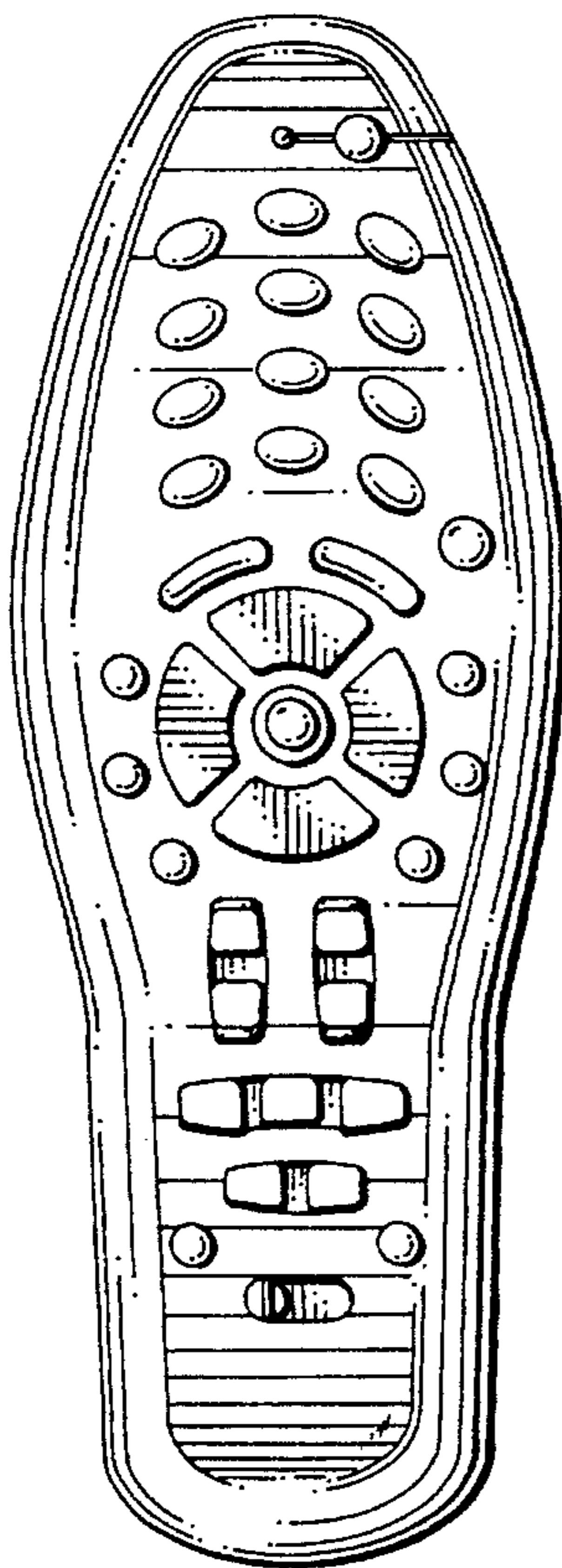

FIG. 2

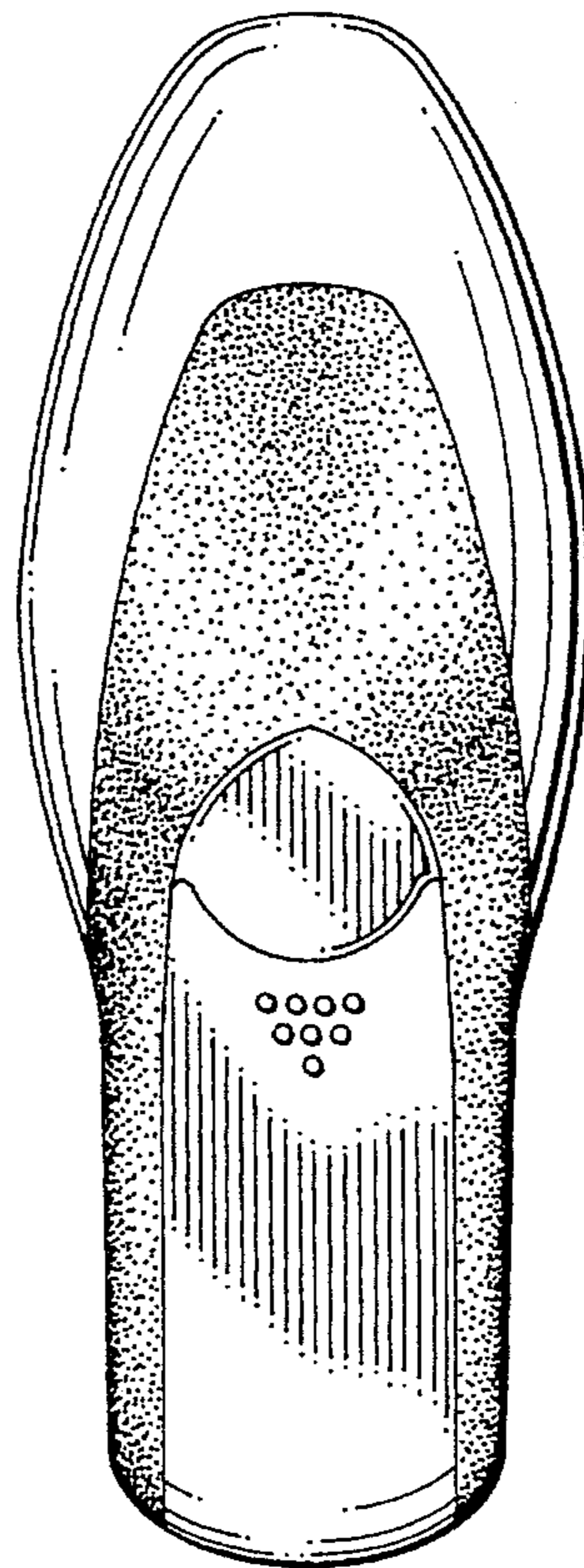

FIG. 3

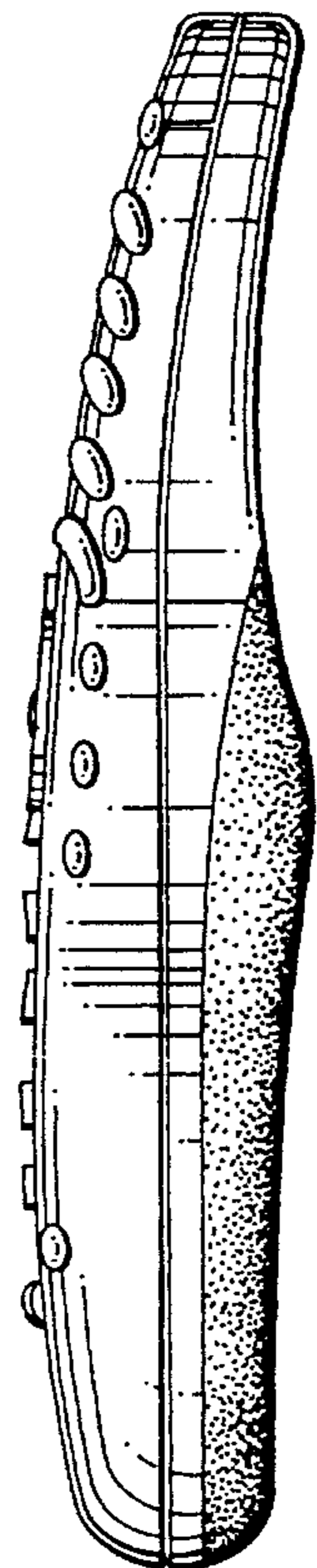

FIG. 4