



US00D373586S

# United States Patent [19]

Hon et al.

[11] Patent Number: **Des. 373,586**

[45] Date of Patent: **\*\*Sep. 10, 1996**

[54] **SELECTIVE CALL RECEIVER**

[75] Inventors: **Moo H. Hon**, Johor, Malaysia; **Kim Y. Lim**; **Chee H. Leong**, both of Singapore, Singapore

[73] Assignee: **Motorola, Inc.**, Schaumburg, Ill.

[\*\*] Term: **14 Years**

[21] Appl. No.: **35,275**

[22] Filed: **Feb. 23, 1995**

[52] U.S. Cl. .... **D14/191**

[58] Field of Search ..... D14/124, 188, D14/191, 192, 299; 340/311.1; 455/92, 100, 128, 344, 350, 351

[56] **References Cited**

**U.S. PATENT DOCUMENTS**

- D. 311,538 10/1990 Kobayashi ..... D14/188 X
- D. 325,913 5/1992 Takahashi et al. .... D14/191

- D. 327,267 6/1992 Scheid et al. .
- D. 339,348 9/1993 Kuroda et al. .... D14/191
- D. 353,816 12/1994 Davis et al. .... D14/191

*Primary Examiner*—Sandra L. Morris  
*Assistant Examiner*—Nanda Bondade

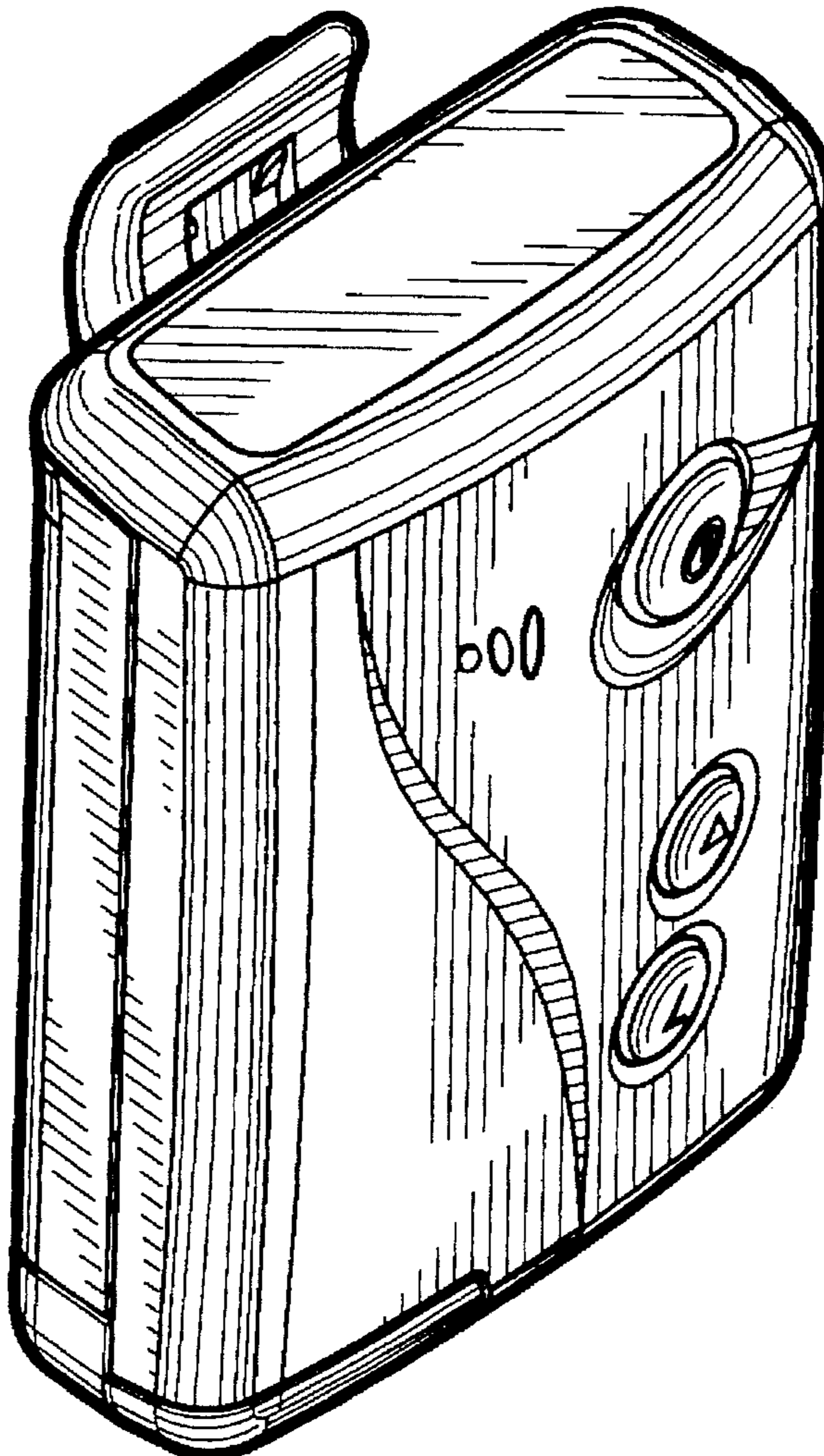
[57] **CLAIM**

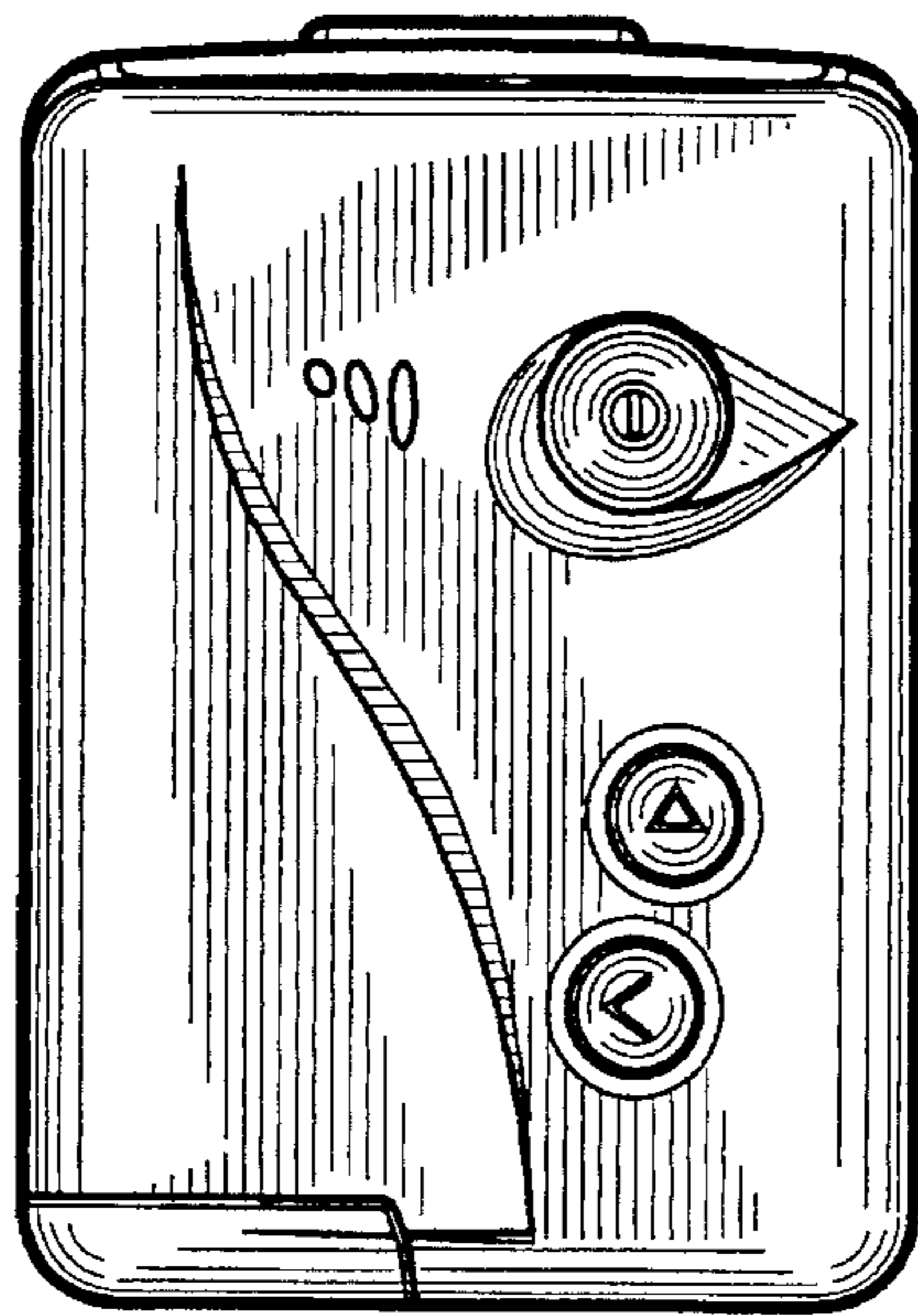
The ornamental design for a selective call receiver, as shown and described.

**DESCRIPTION**

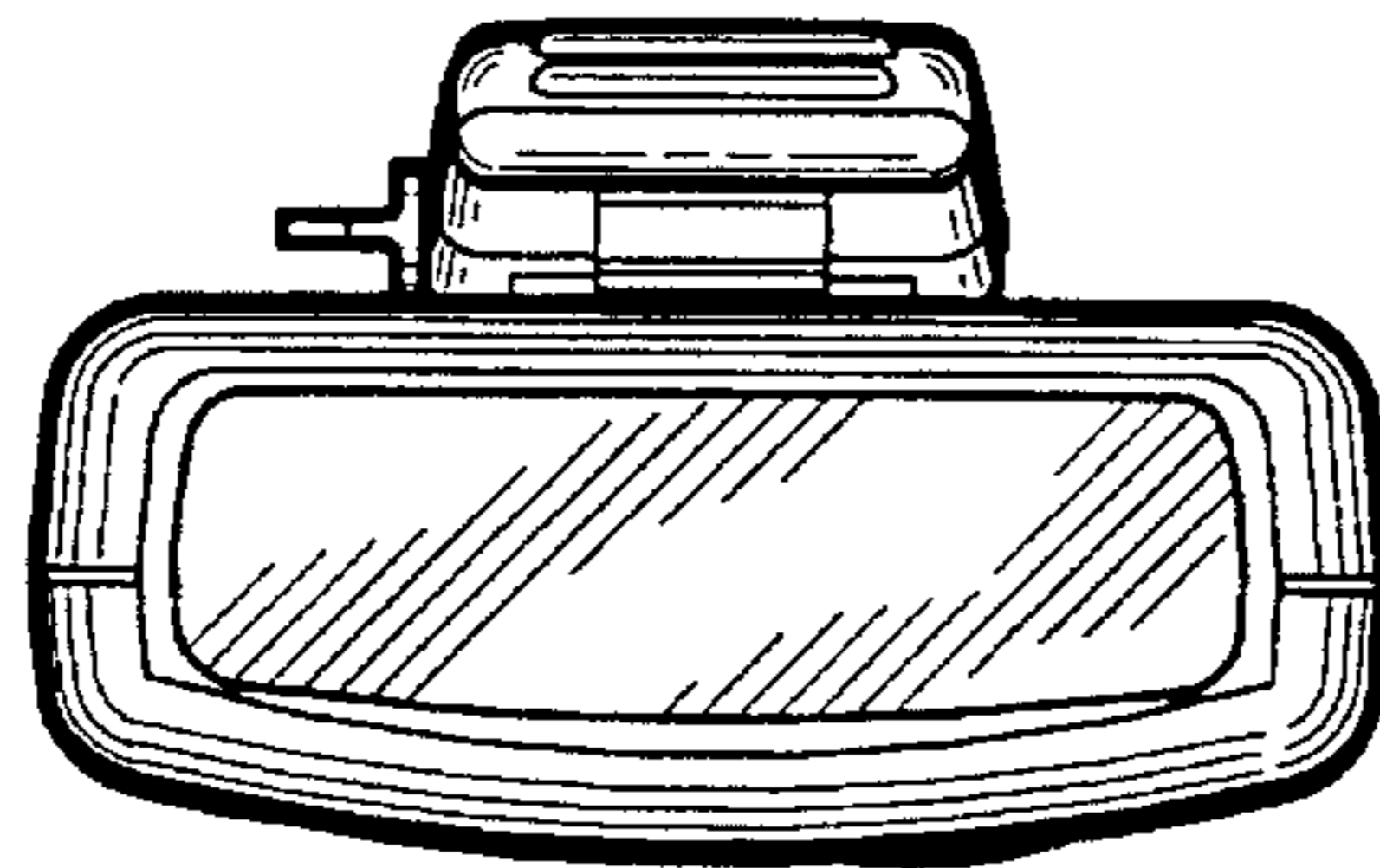
FIG. 1 is a front elevational view of a selective call receiver showing our new design;  
FIG. 2 is a top plan thereof;  
FIG. 3 is a rear elevational view thereof;  
FIG. 4 is a left side elevational view thereof;  
FIG. 5 is a right side elevational view thereof;  
FIG. 6 is a bottom plan view thereof; and,  
FIG. 7 is a perspective view thereof.

**1 Claim, 3 Drawing Sheets**

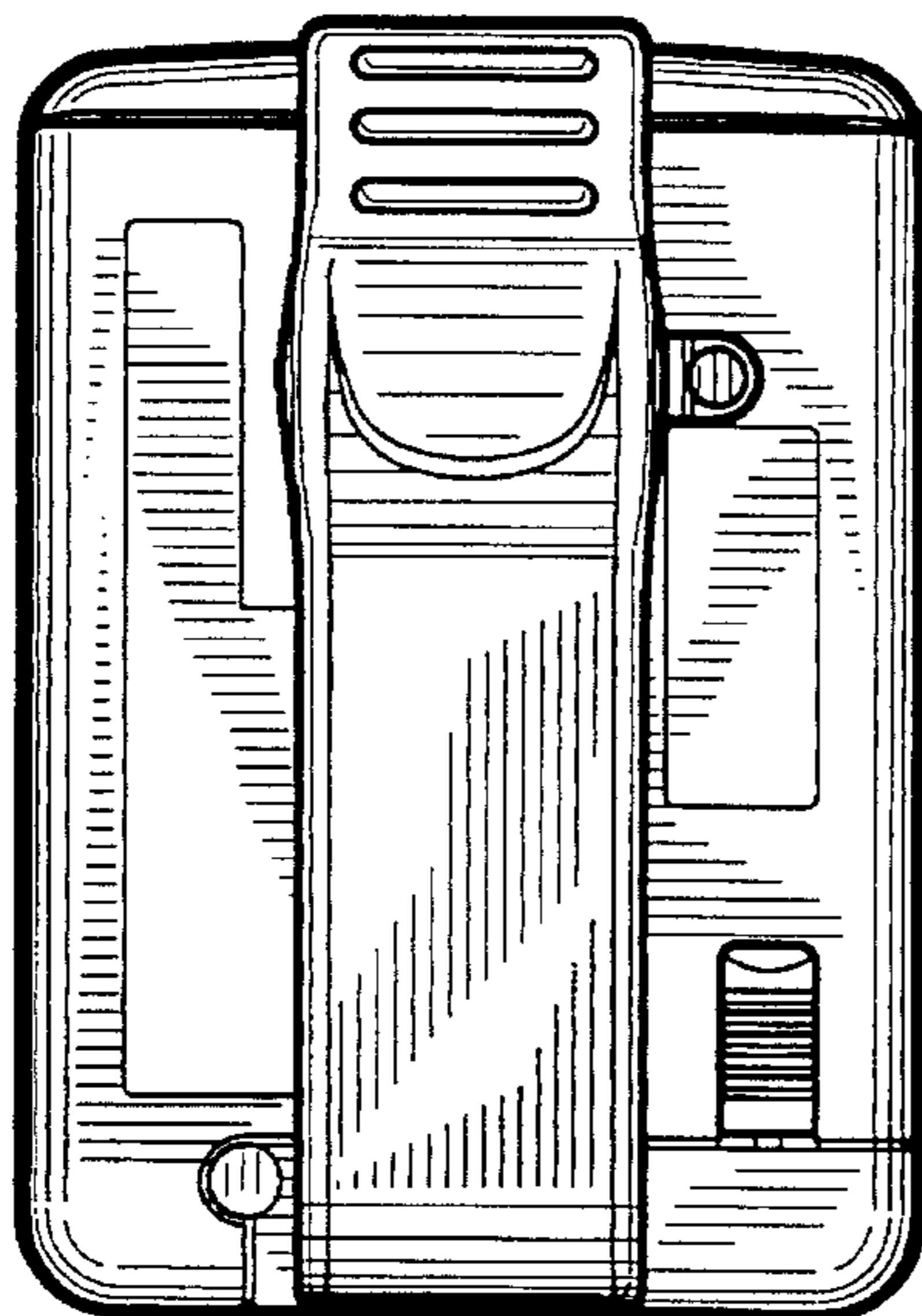




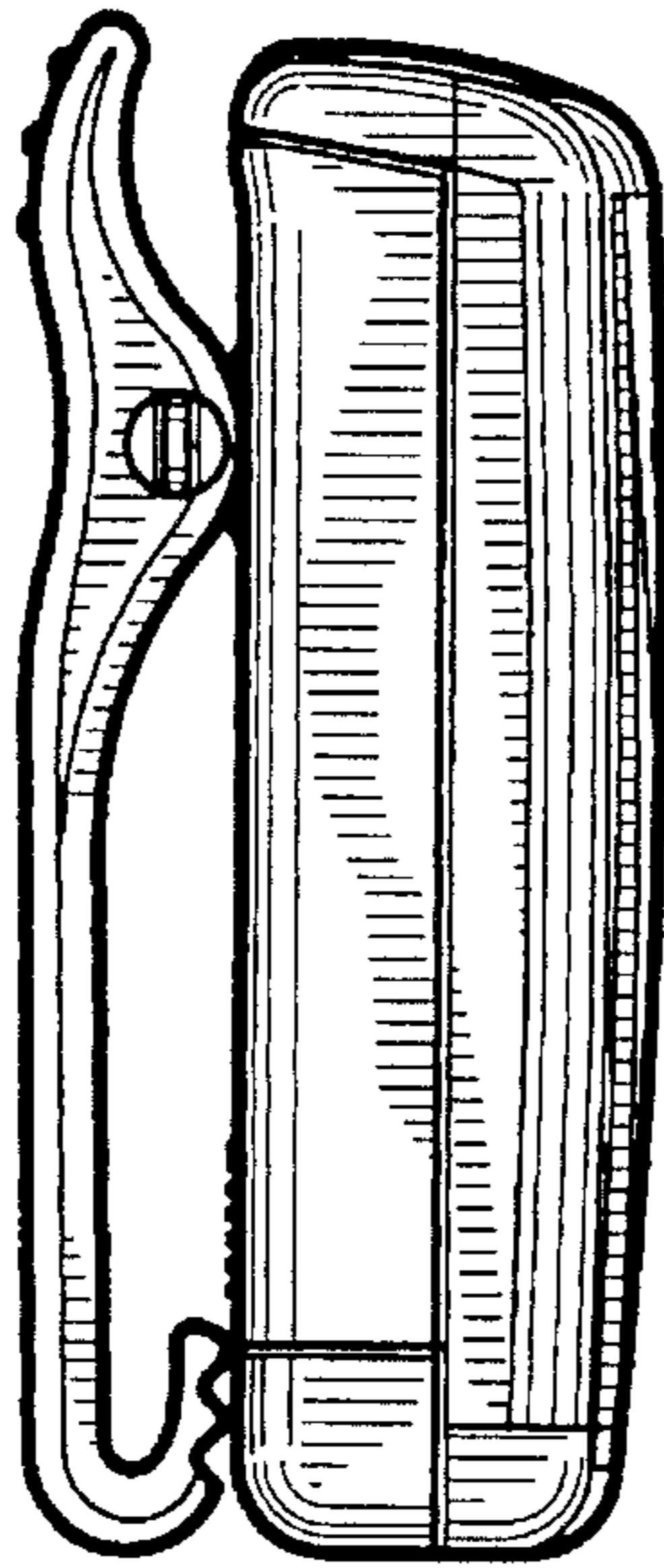
*FIG. 1*



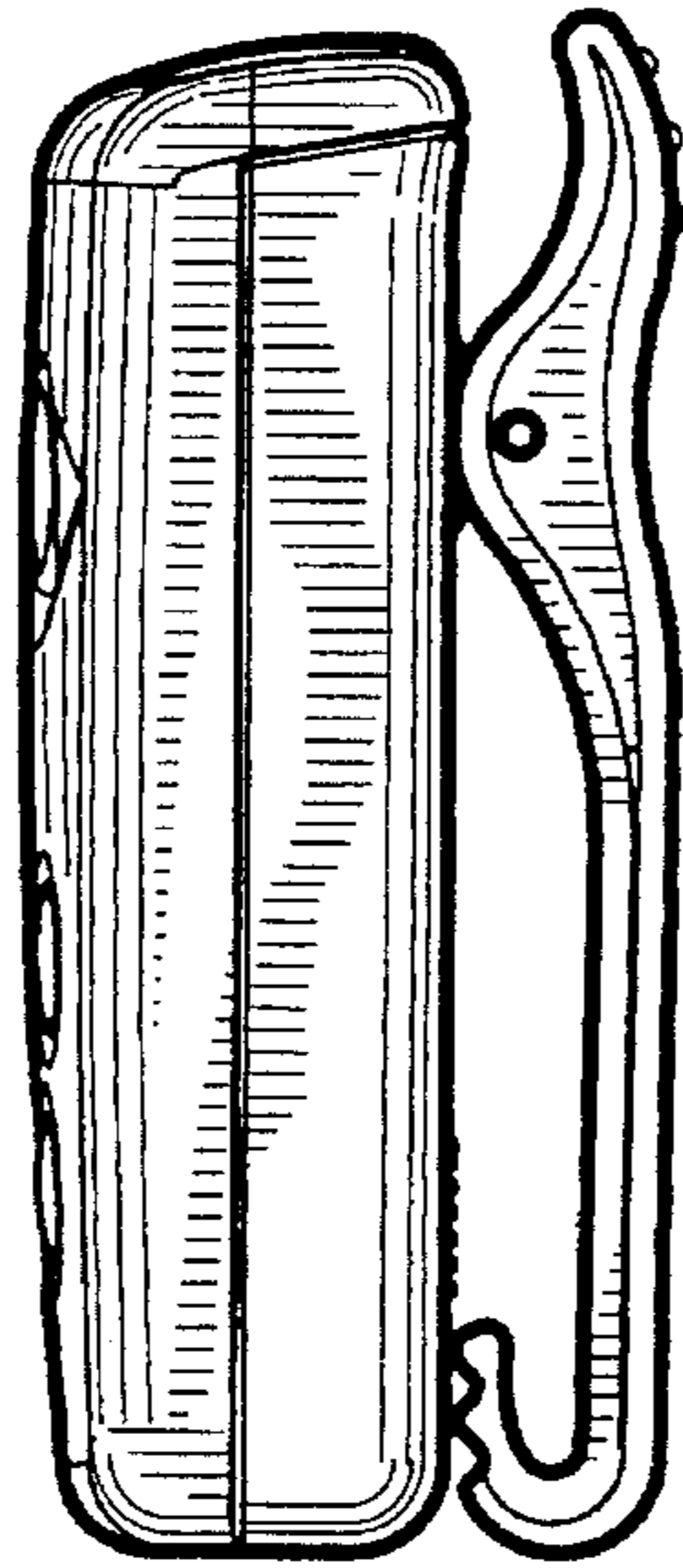
*FIG. 2*



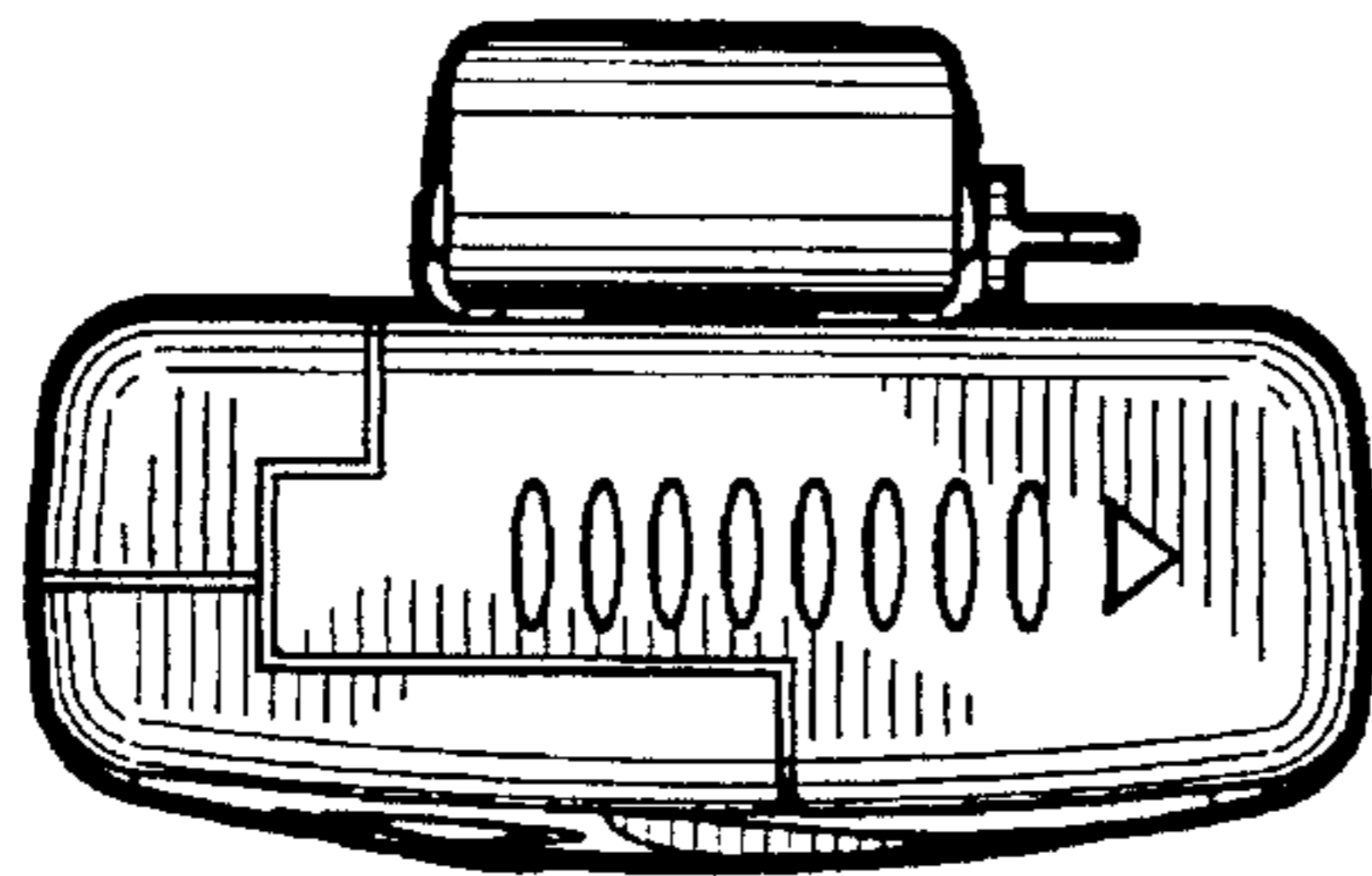
*FIG. 3*



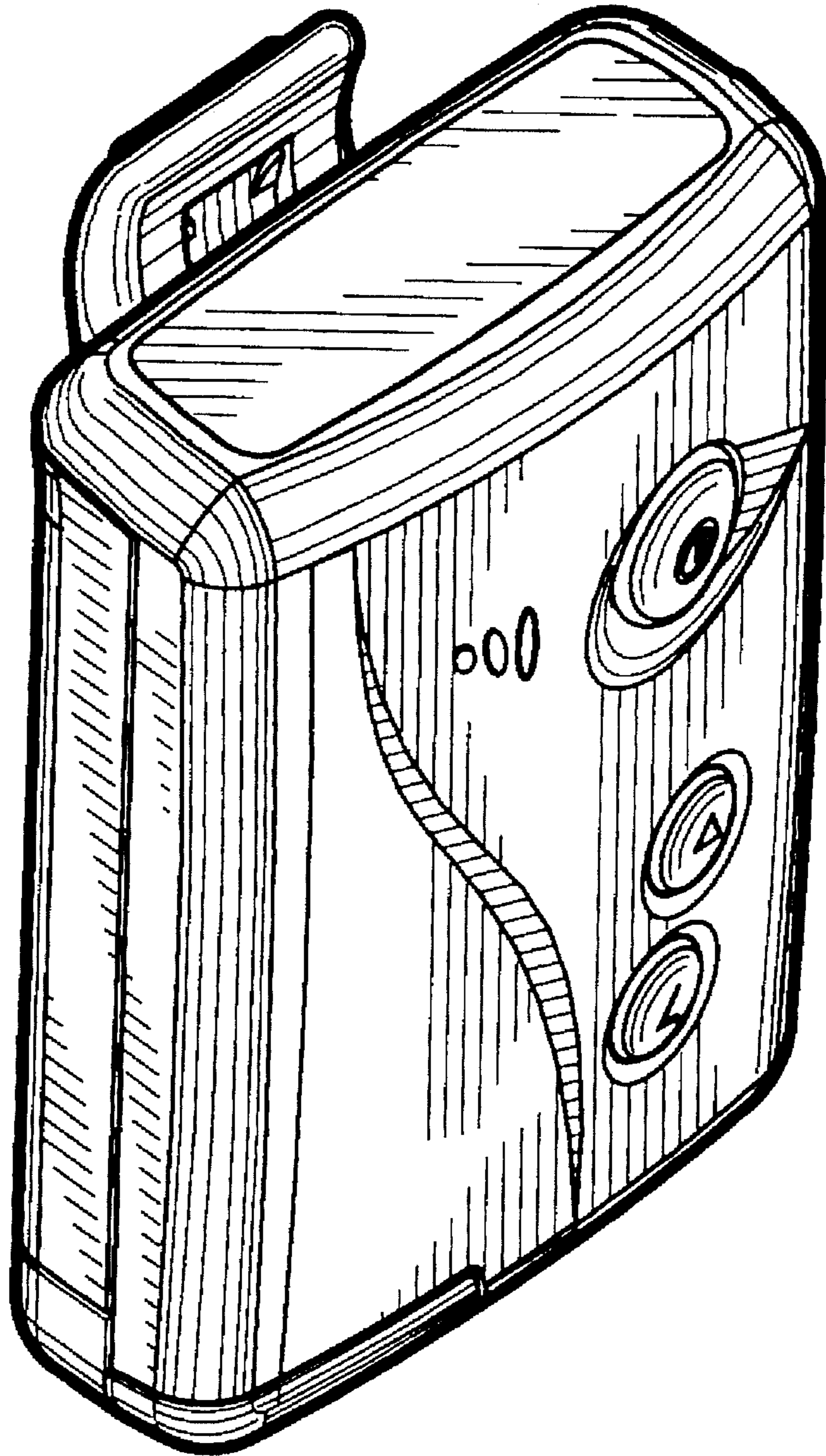
*FIG. 4*



*FIG. 5*



*FIG. 6*



***FIG. 7***