



US00D373557S

United States Patent [19]

[11] **Patent Number: Des. 373,557**

Shaw et al.

[45] **Date of Patent: **Sep. 10, 1996**

[54] **TRAILER HITCH**

[75] Inventors: **David W. Shaw**, Saginaw; **Gary B. Scott**, Midland; **Robert J. Shortland**, Bridgeport, all of Mich.

[73] Assignee: **Means Industries**, Saginaw, Mich.

[**] Term: **14 Years**

[21] Appl. No.: **38,060**

[22] Filed: **Apr. 27, 1995**

[52] **U.S. Cl.** **D12/162**

[58] **Field of Search** D12/162; 280/402, 280/416, 416.1, 420, 423.1, 456.1, 476.1, 507, 511, 504

[56] **References Cited**

U.S. PATENT DOCUMENTS

D. 268,574	4/1983	Hampton	D12/162 X
D. 294,341	2/1988	Van Komen	D12/162
D. 298,022	10/1988	O'Rourke	D12/162
D. 341,117	11/1993	Sundstedt	D12/162
D. 355,878	2/1995	Jenkins et al.	D12/162
2,830,829	4/1958	Gensinger	280/491.1

FOREIGN PATENT DOCUMENTS

2668425	4/1992	France	280/511
---------	--------	--------	-------	---------

OTHER PUBLICATIONS

"Big Boy Products Parts Catalog", Dec. 1985, p. 2, D.—universal bolt-on hitch.

Four drawing illustrating admitted prior art trailer hitch.

Primary Examiner—James M. Gandy
Assistant Examiner—Cathron B. Matta
Attorney, Agent, or Firm—Brooks & Kushman P.C.

[57] **CLAIM**

The ornamental design for a trailer hitch, as shown and described.

DESCRIPTION

FIG. 1 is a left side elevational view of the first embodiment of our new design;

FIG. 2 is a right side elevational view of the first embodiment;

FIG. 3 is a top plan view of the first embodiment;

FIG. 4 is a bottom plan view of the first embodiment;

FIG. 5 is a front elevational view of the first embodiment;

FIG. 6 is a rear elevational view of the first embodiment;

FIG. 7 is a left side elevational view of the second embodiment of our new design;

FIG. 8 is a right side elevational view of the second embodiment;

FIG. 9 is a top plan view of the second embodiment;

FIG. 10 is a bottom plan view of the second embodiment;

FIG. 11 is a front elevational view of the second embodiment; and,

FIG. 12 is a rear elevational view of the second embodiment.

1 Claim, 8 Drawing Sheets

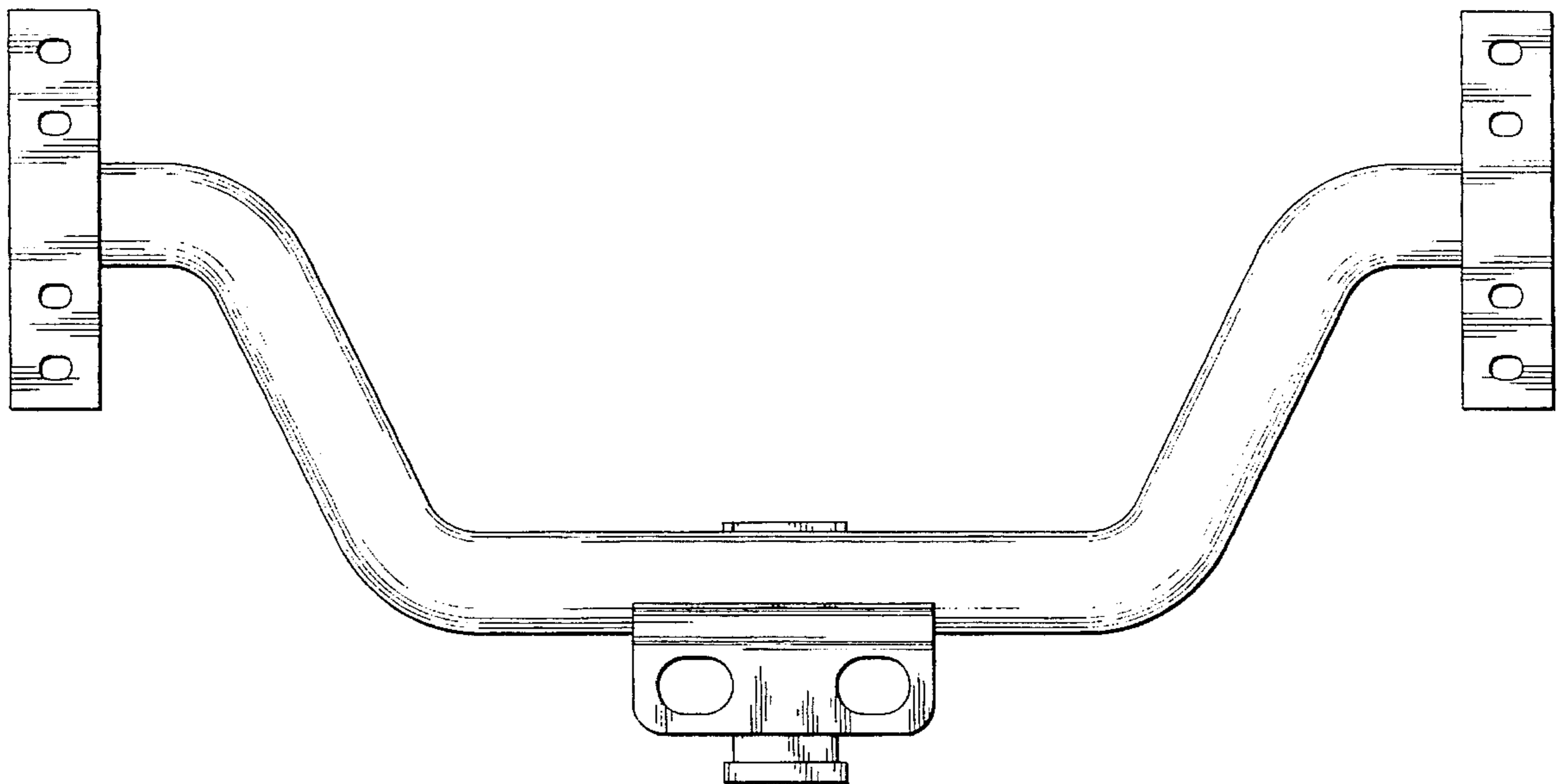

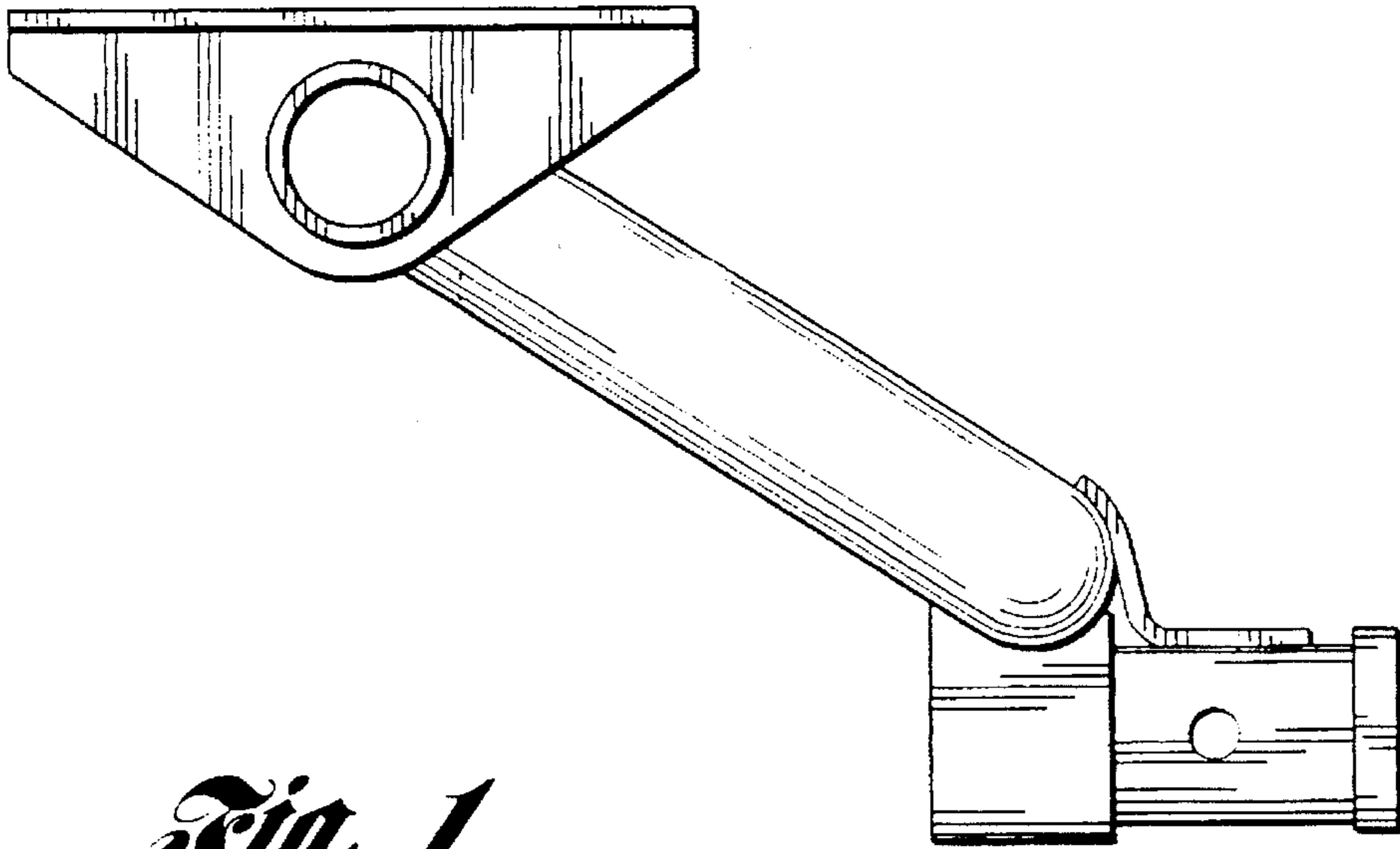

Fig. 1

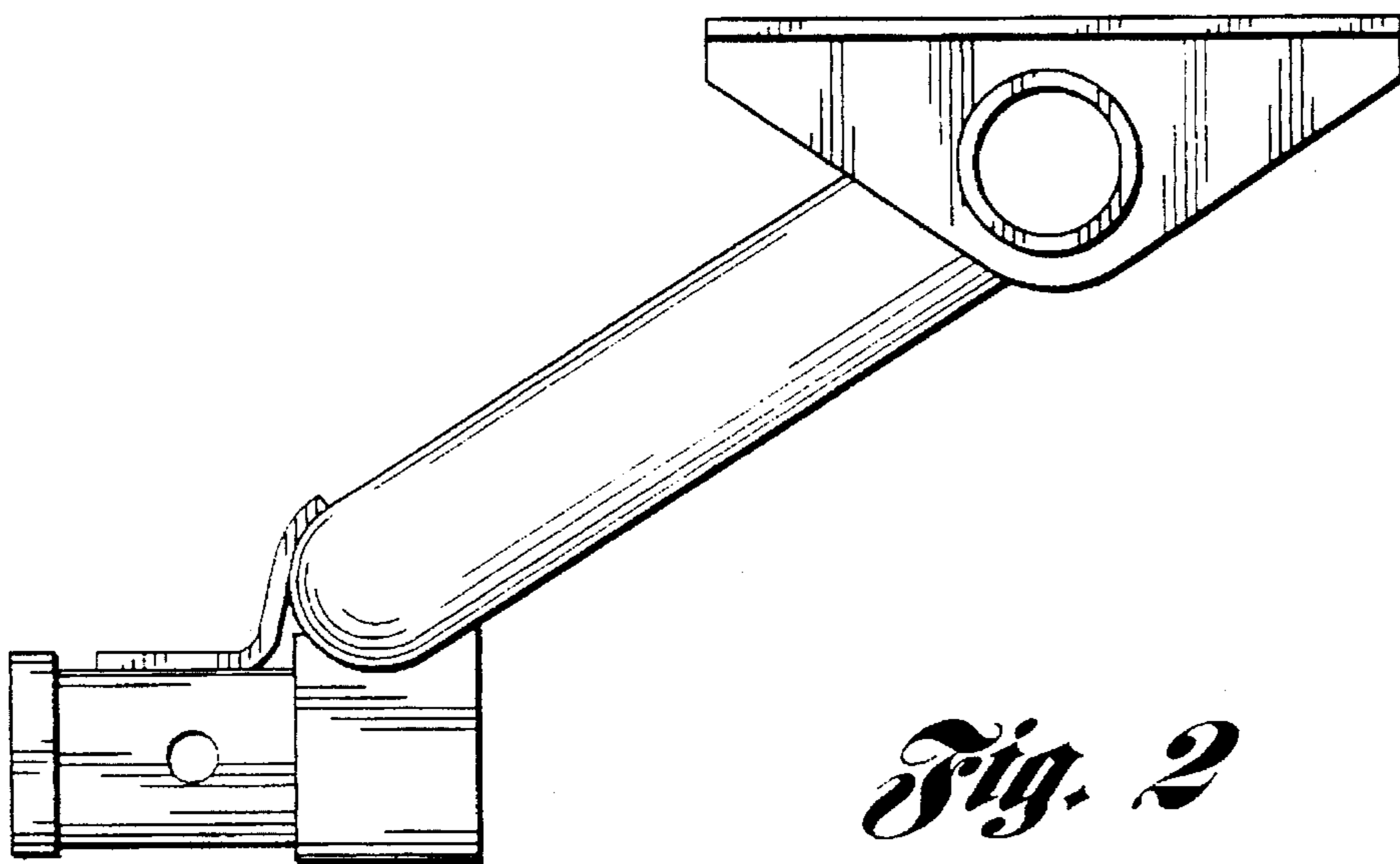

Fig. 2

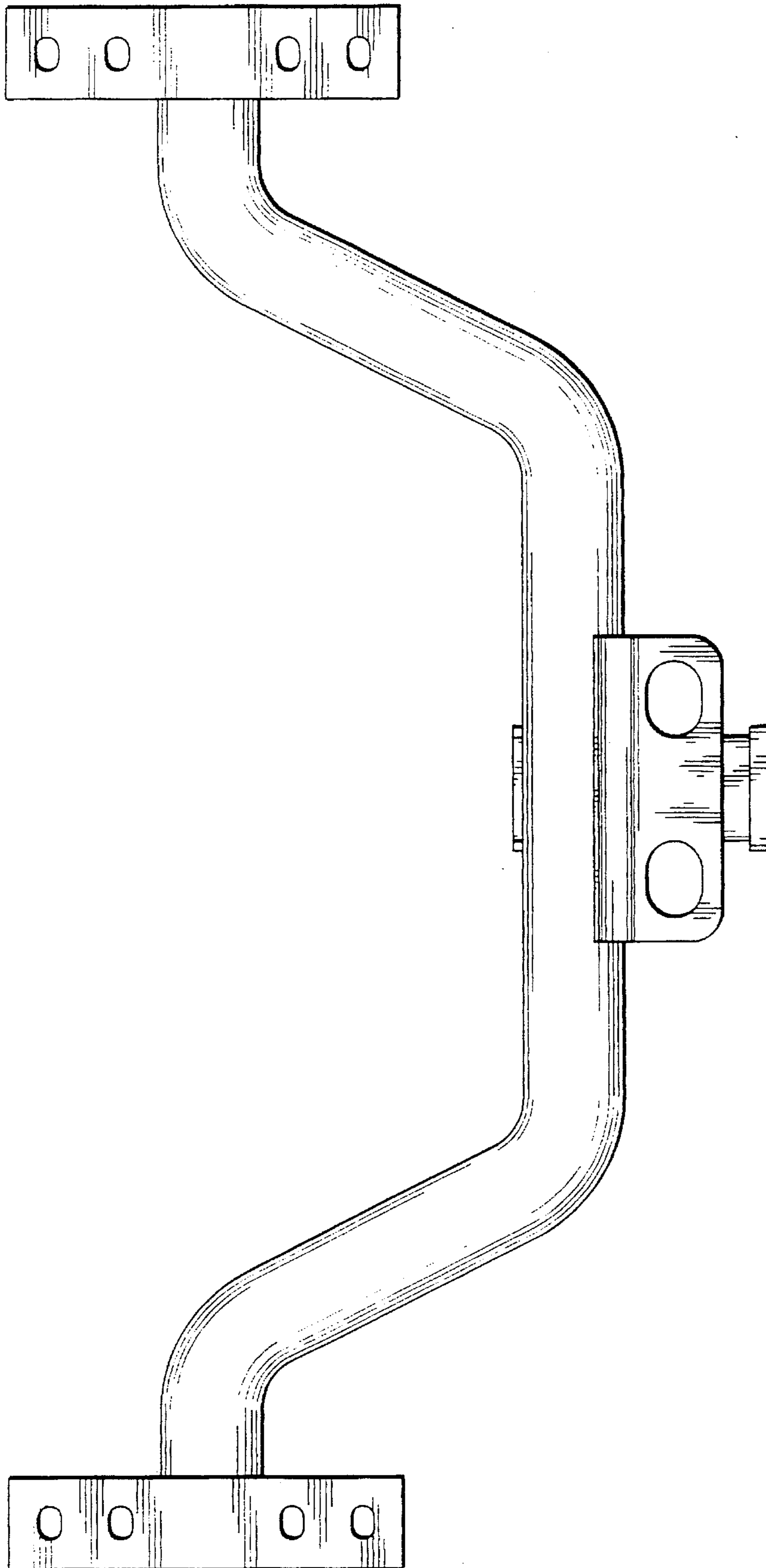

Fig. 3

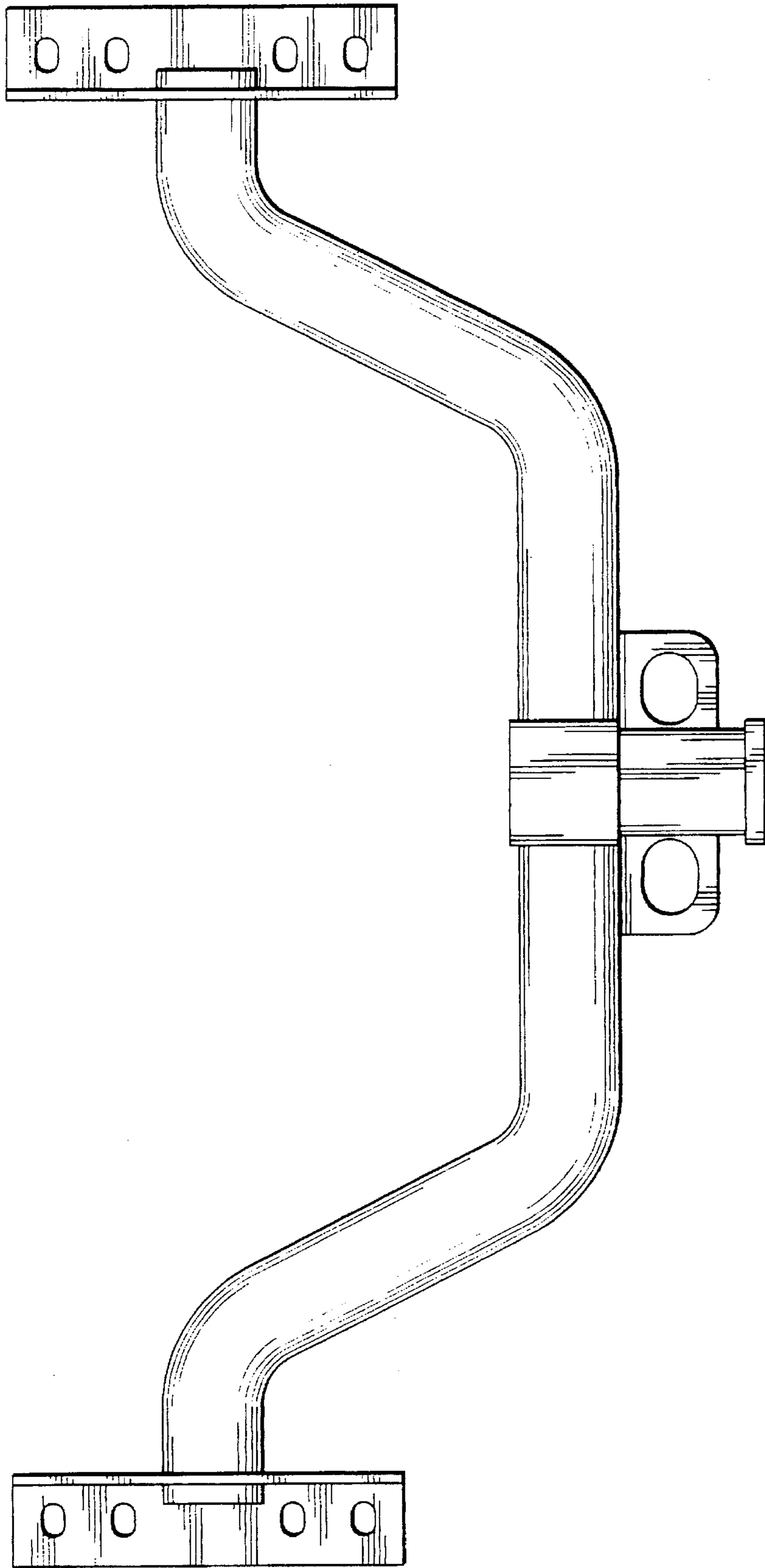
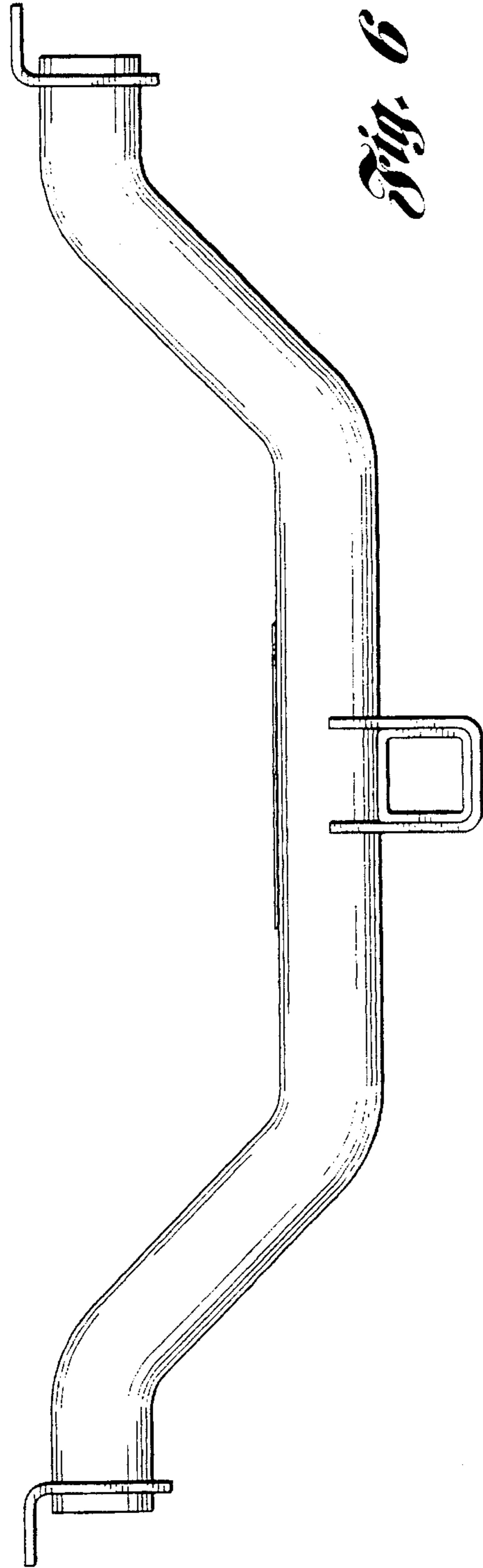
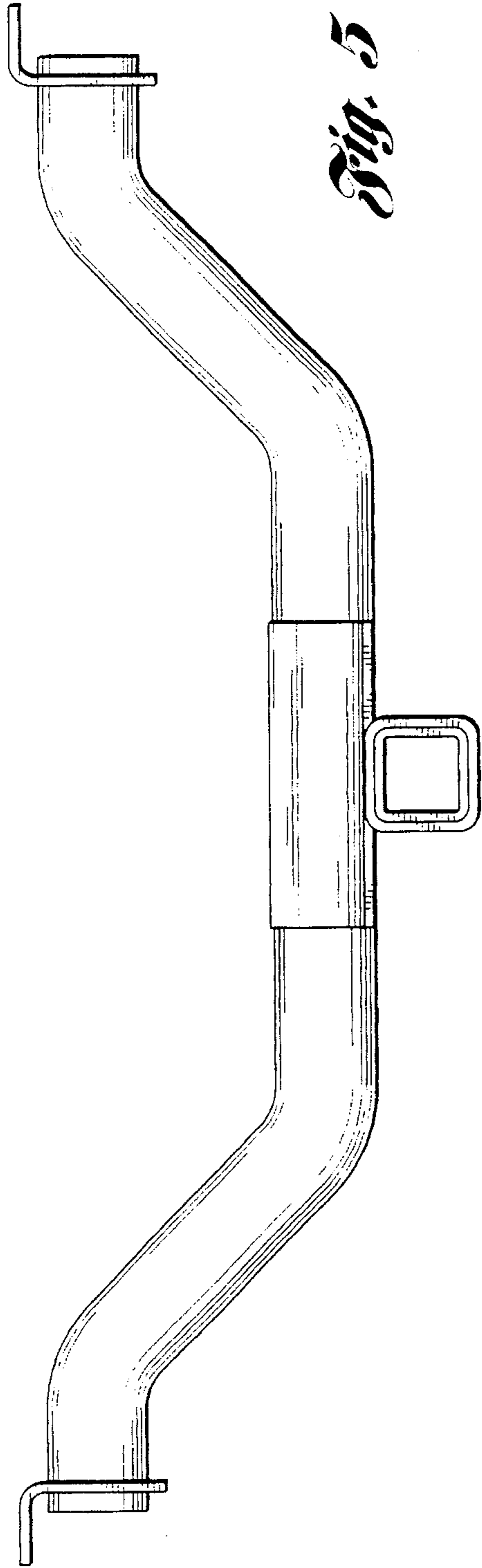

Fig. 4



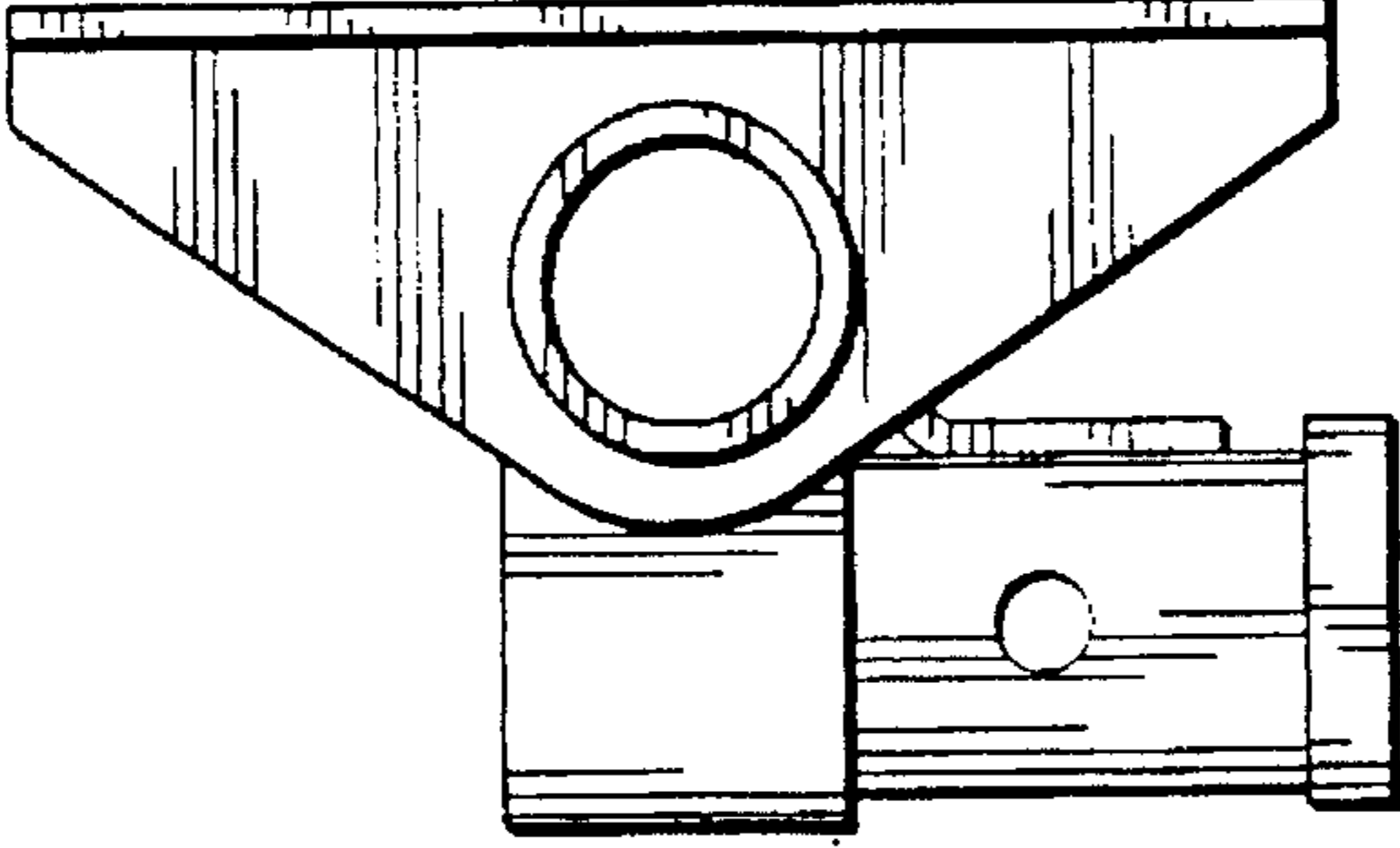

Fig. 7

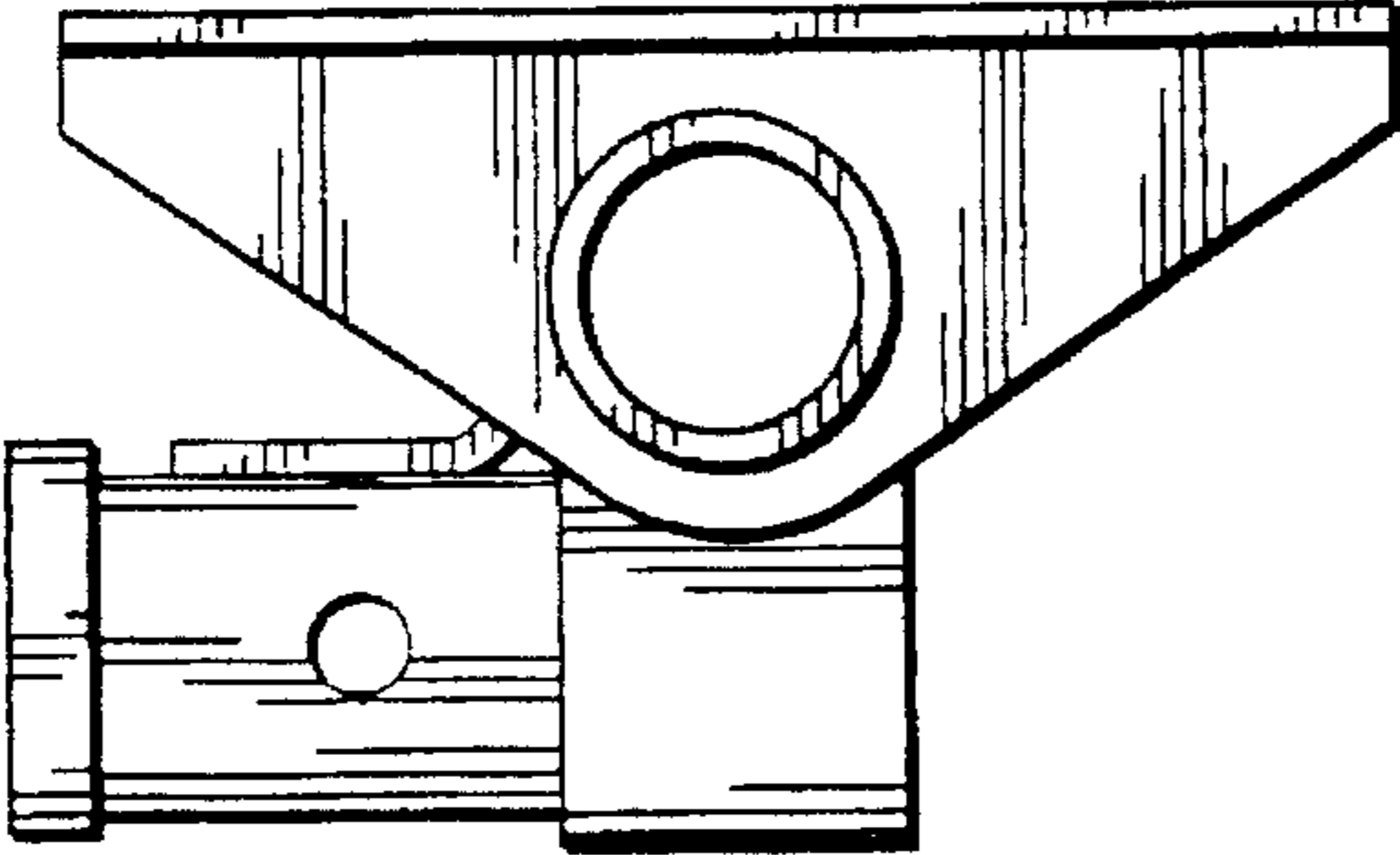

Fig. 8

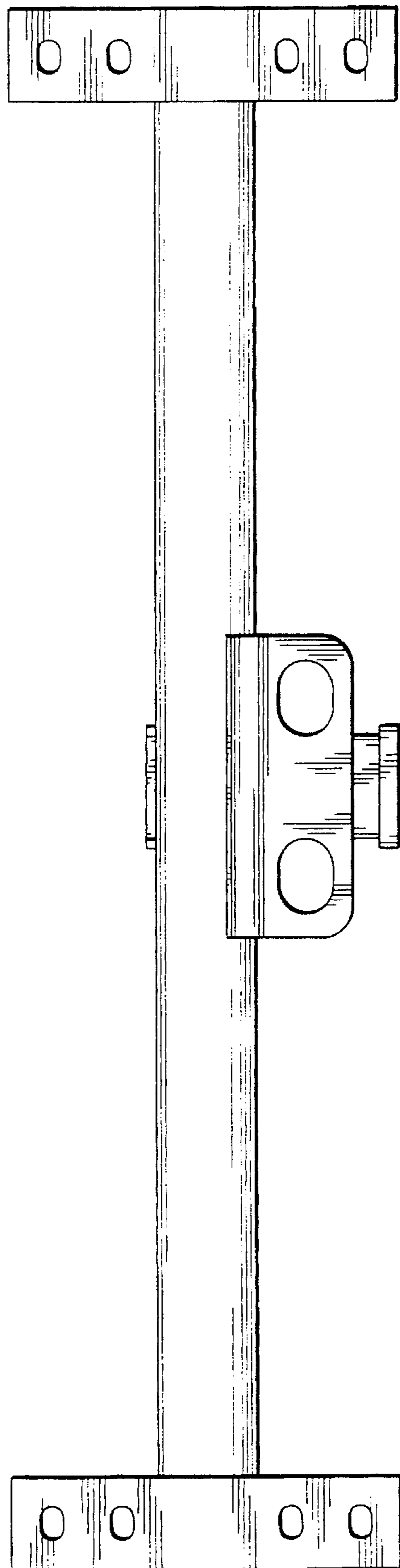

Fig. 9

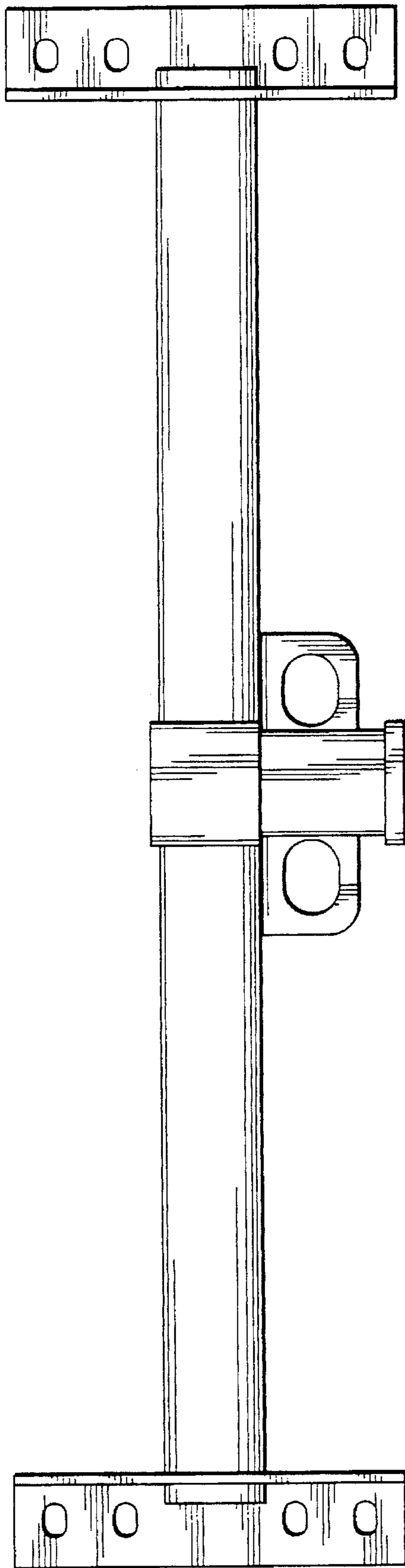

Fig. 10

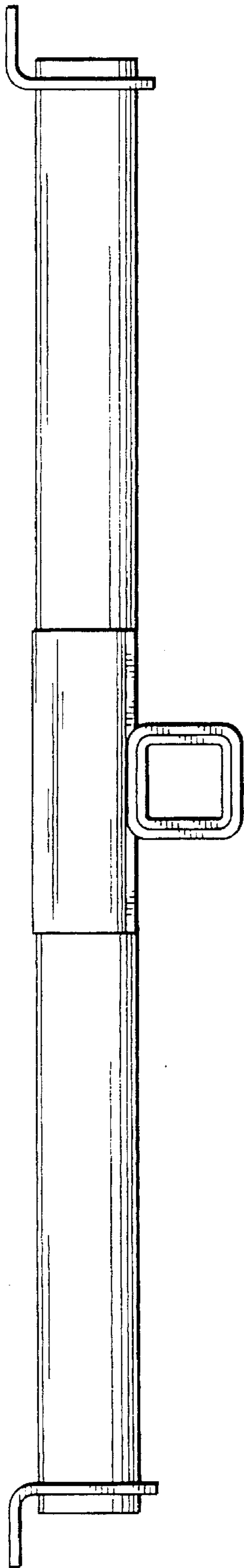

Fig. 11

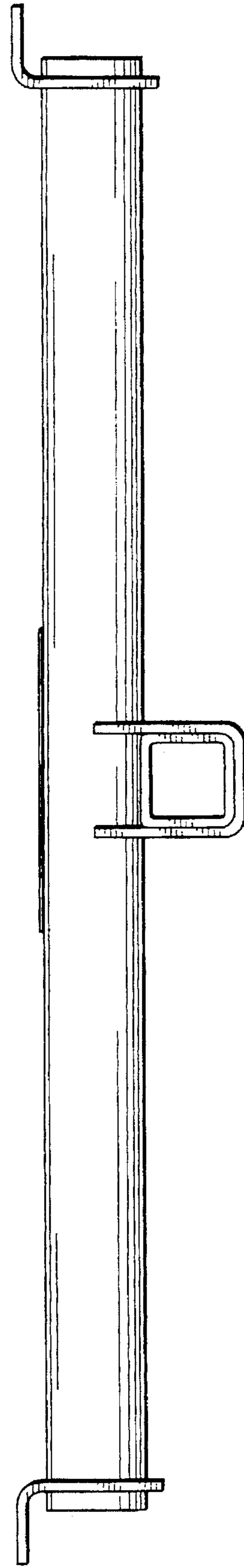

Fig. 12