



US00D373445S

United States Patent [19]

[11] **Patent Number: Des. 373,445**

Wright-Godley

[45] **Date of Patent: **Sep. 3, 1996**

[54] **MANICURE SUPPORT STAND**

D. 322,731 12/1991 Willie D28/73

[76] Inventor: **Leanna Wright-Godley**, 11701 Mara Lynn #254, Little Rock, Ark. 72211

Primary Examiner—B. J. Bullock
Assistant Examiner—C. Tuttle
Attorney, Agent, or Firm—Stephen D. Carver; Trent C. Keisling

[**] Term: **14 Years**

[21] Appl. No.: **38,352**

[57] **CLAIM**

[22] Filed: **May 4, 1995**

The ornamental design for a manicure support stand, as shown and described.

[52] U.S. Cl. **D28/61**

[58] Field of Search D28/73, 61, 38; D9/341, 347; D19/75, 77-79, 85, 91, 92, 95; 132/73, 73.5, 75, 286, 314; 206/581, 823

DESCRIPTION

[56] **References Cited**

U.S. PATENT DOCUMENTS

D. 49,376	7/1916	Weeks	D19/79
D. 83,409	2/1931	Manfredi	D28/61
D. 108,693	3/1938	Dresselhouse	D6/469
D. 158,223	4/1950	Schubert et al.	D28/61
D. 159,265	7/1950	Jones	D28/61
D. 189,175	11/1960	McCarty	D28/61
D. 211,450	6/1968	Caine	D9/347
D. 273,810	5/1984	Zinbarg	D28/61
D. 304,547	11/1989	Holewinski	D9/347

FIG. 1 is a front isometric view of my manicure support stand;
FIG. 2 is a rear isometric view thereof;
FIG. 3 is a top plan view thereof;
FIG. 4 is a front elevational view thereof;
FIG. 5 is a side elevational view thereof, the opposite side being a mirror image;
FIG. 6 is a rear elevational view thereof;
FIG. 7 is a bottom plan thereof; and,
FIG. 8 is a side elevational view on an enlarged scale, showing portions partially broken away and in section for clarity and completeness of disclosure.

1 Claim, 4 Drawing Sheets

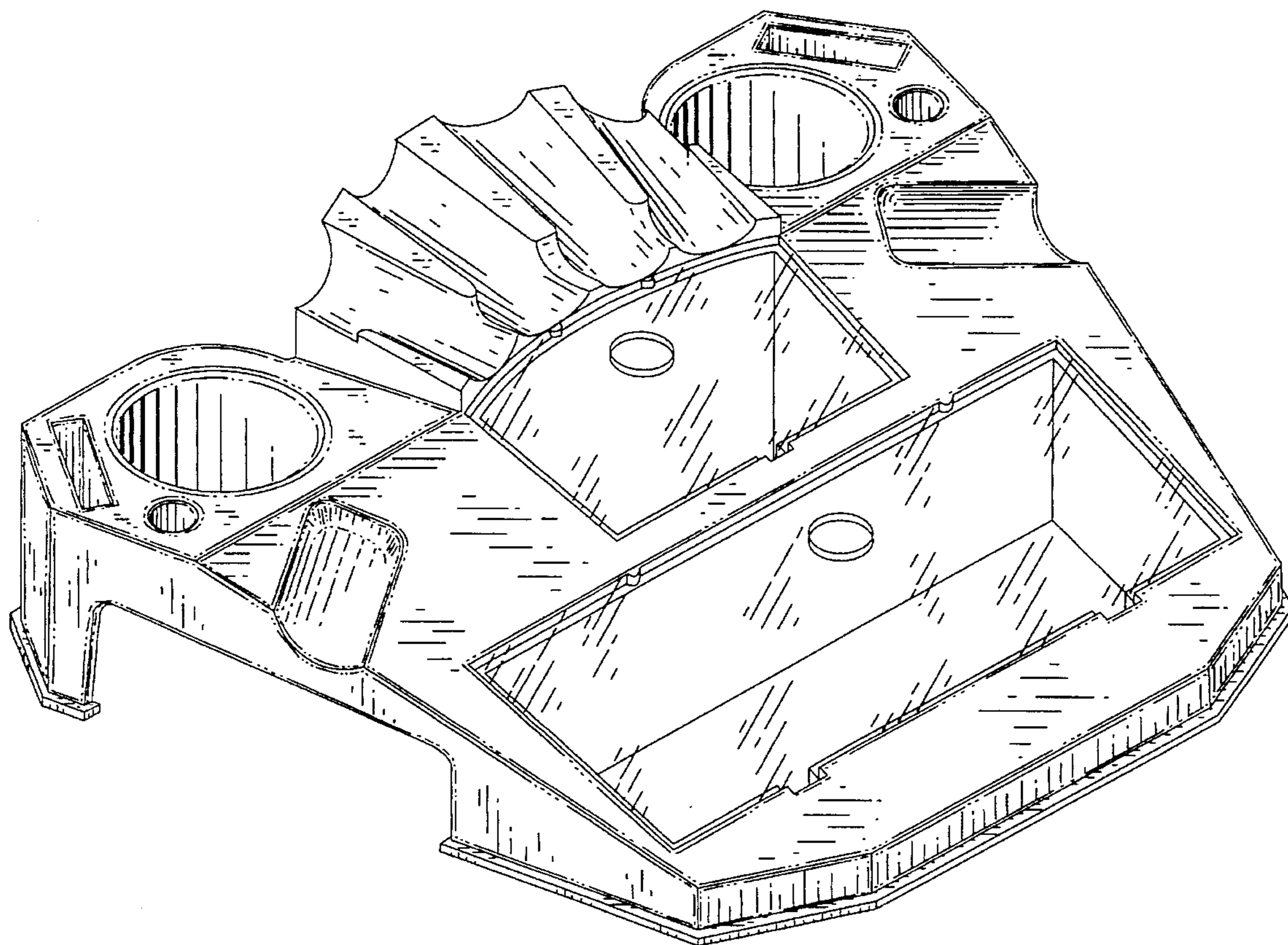

FIG. 1

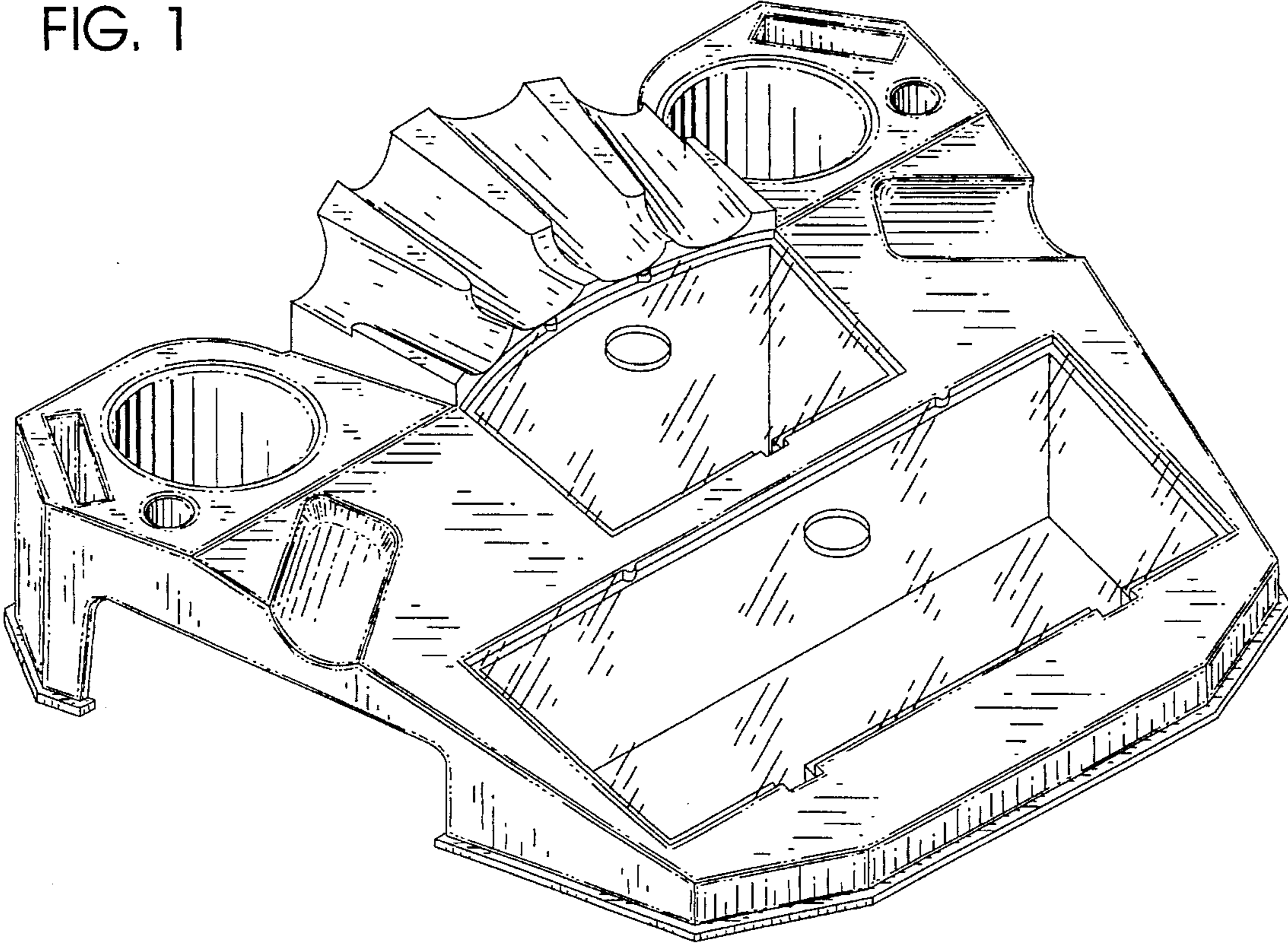

FIG. 2

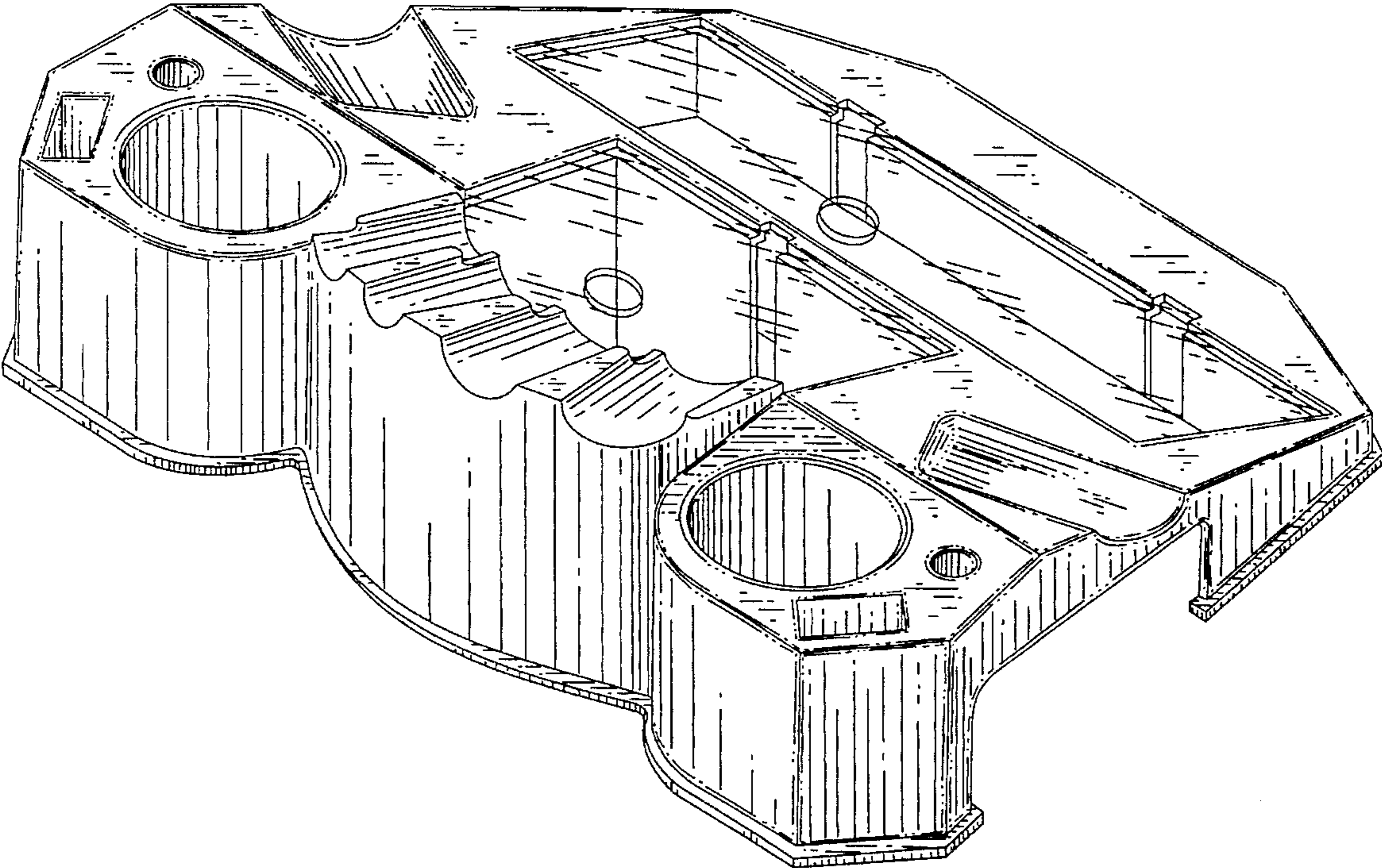

FIG. 3

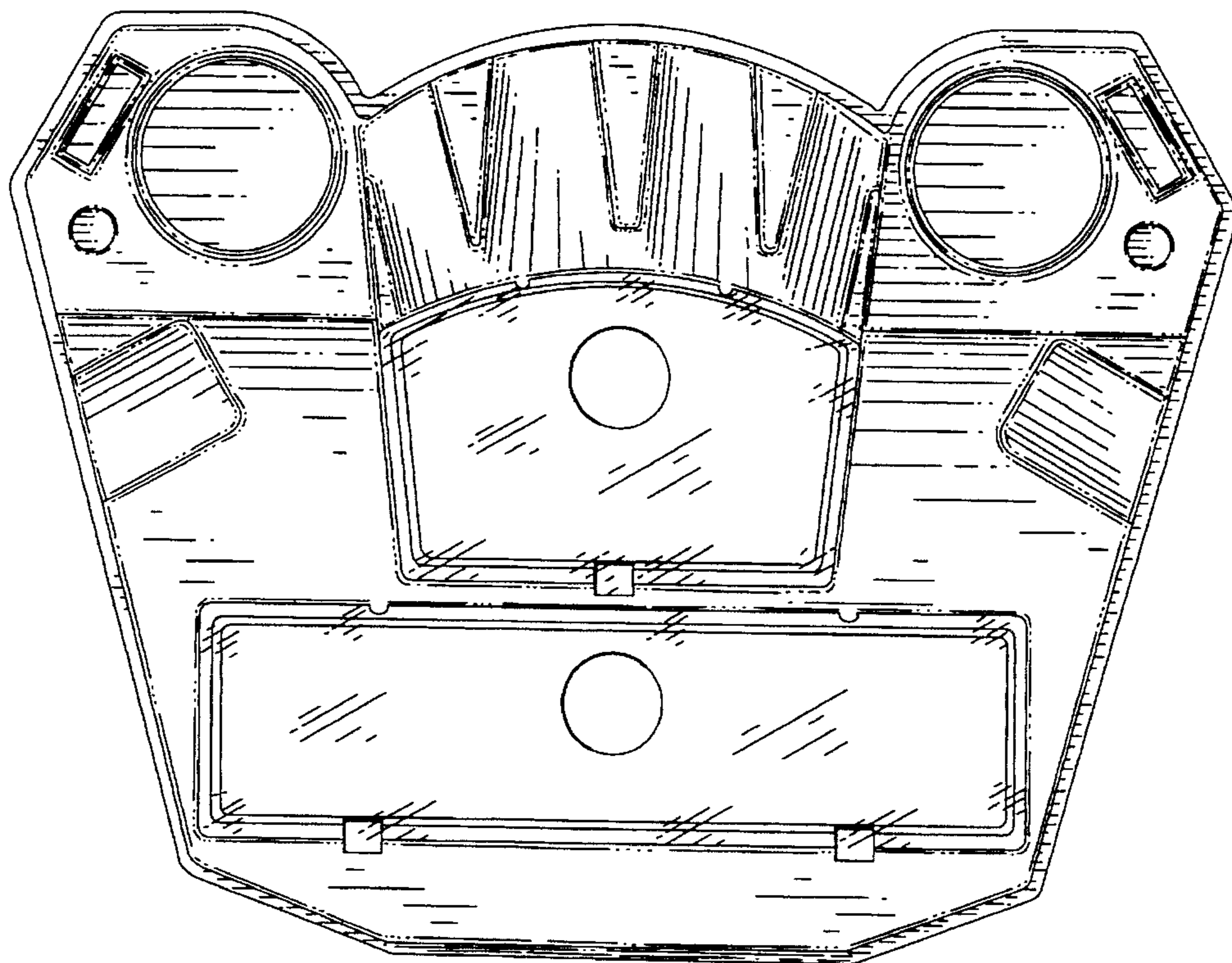

FIG. 4

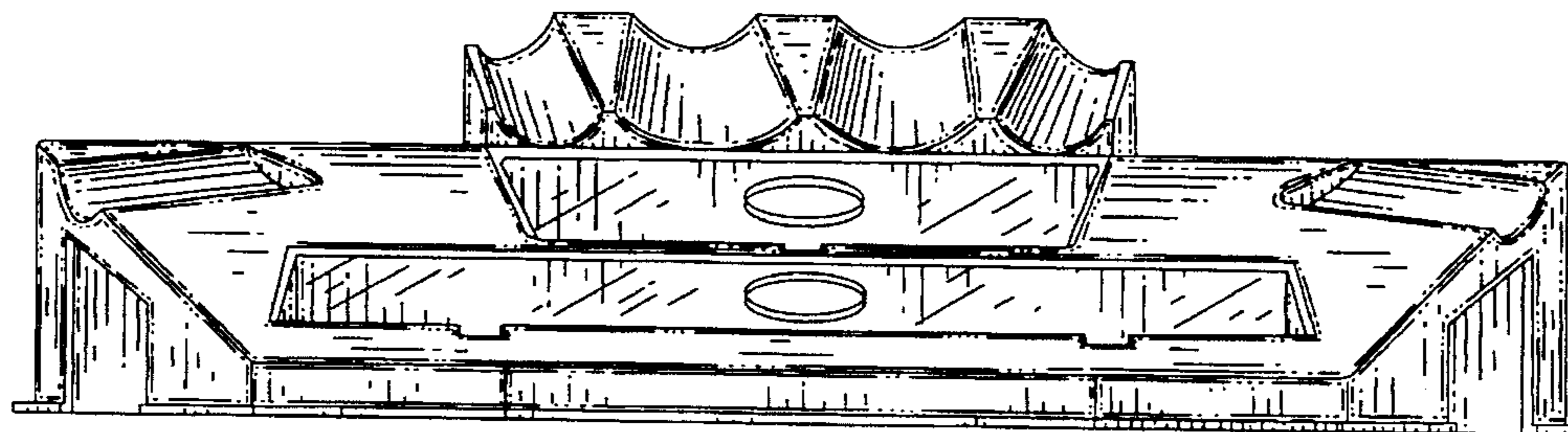

FIG. 5

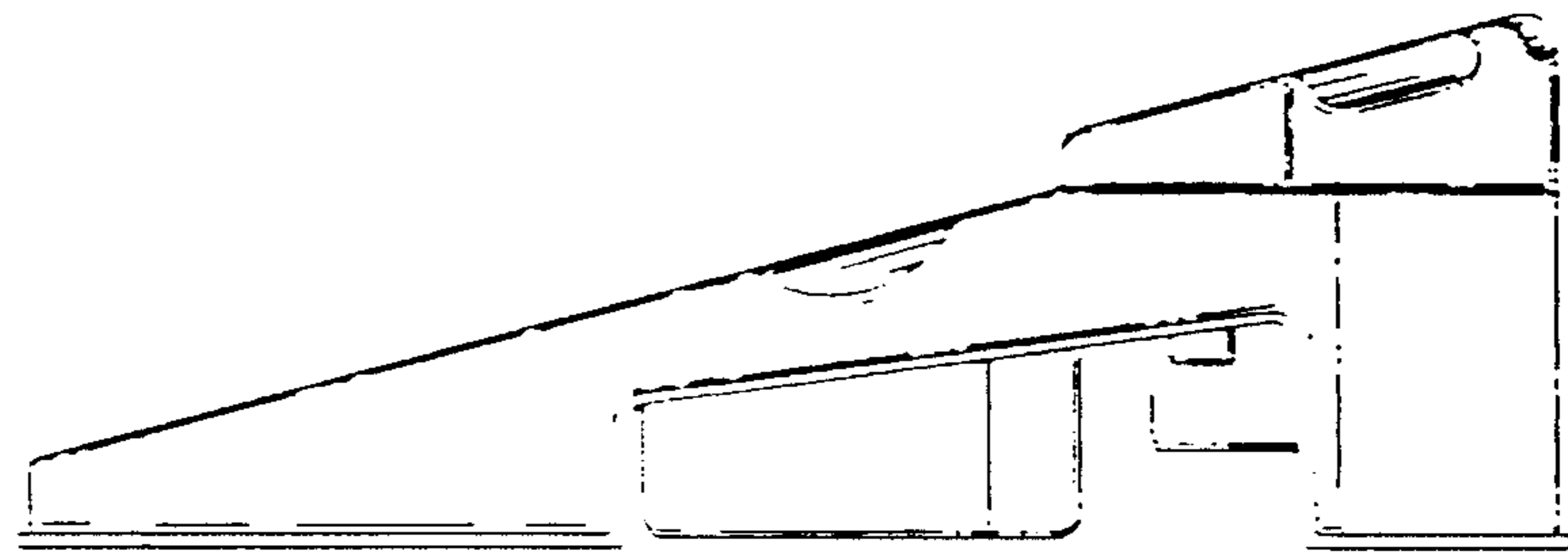

FIG. 6

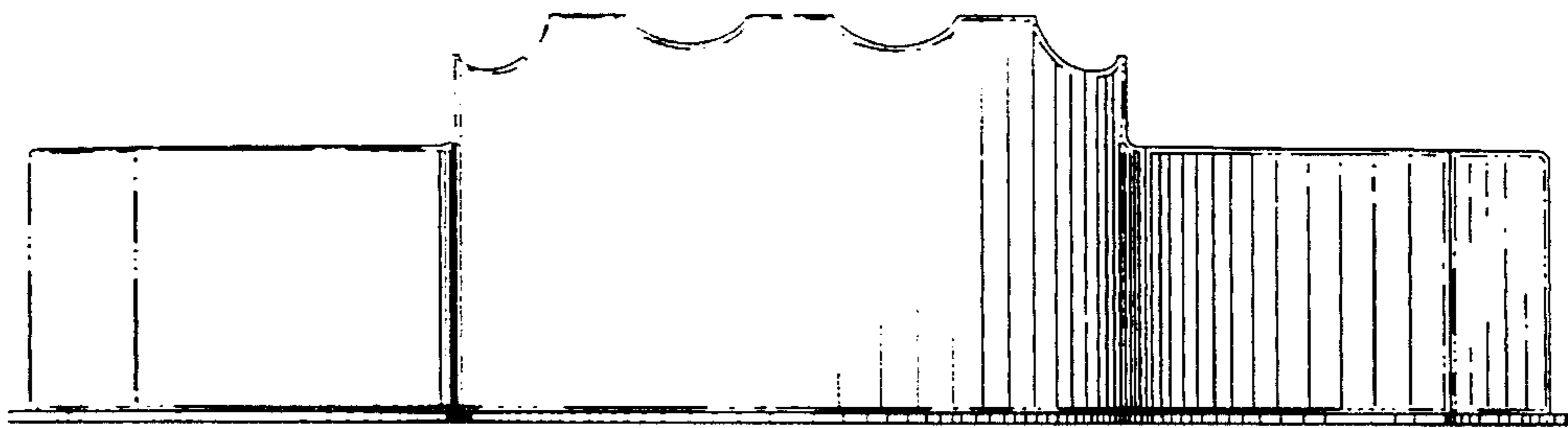

FIG. 7

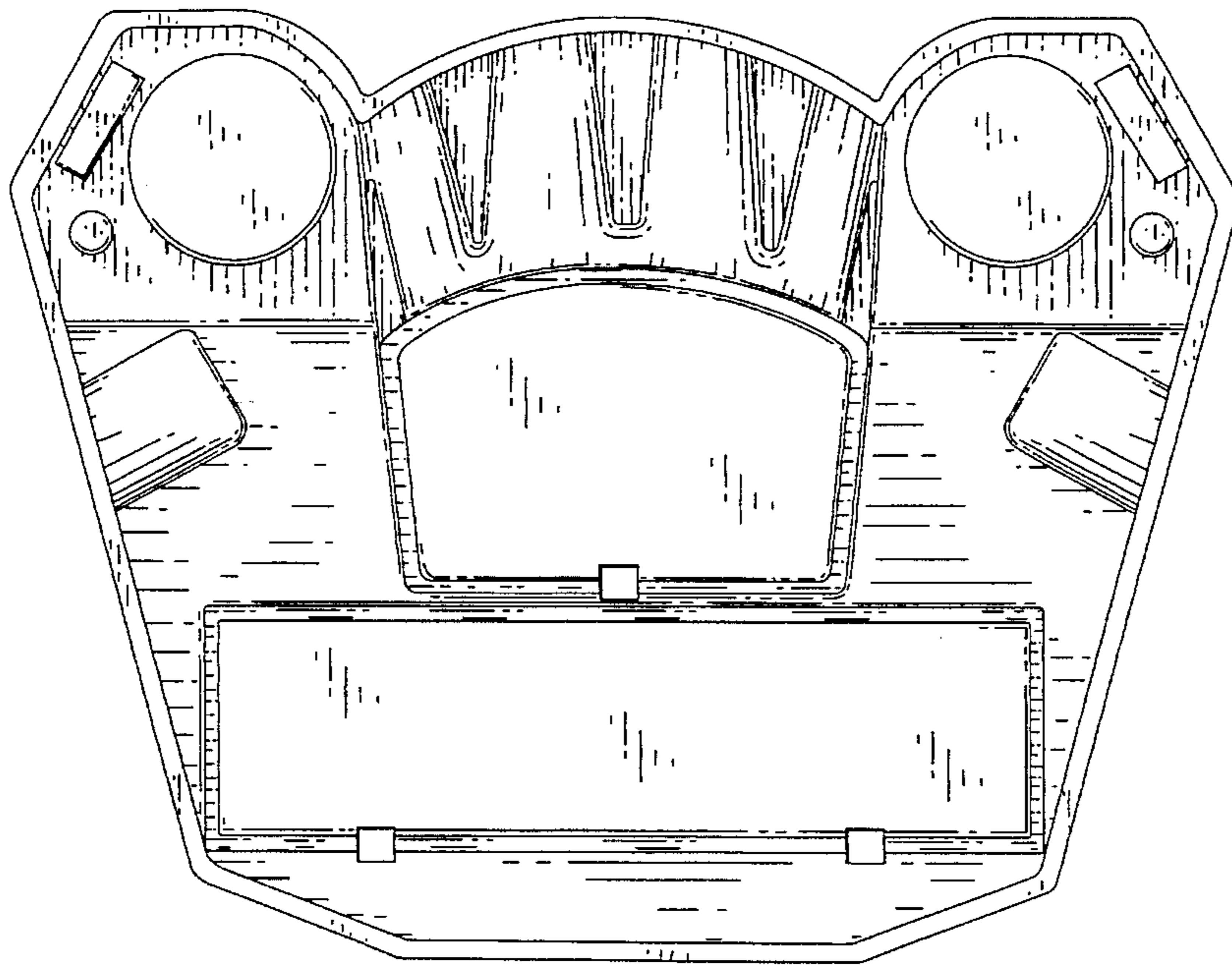

FIG. 8

